2 CENTS PAY NO MORE!

Chicago Daily Tribune

THE WORLD'S GREATEST NEWSPAPER

FINAL EDITION

VOLUME LXXXX.—NO. 186 C [REG. U. S. PAT. OFFICE: COPYRIGHT 1931 BY THE CHICAGO TRIBUNE.] WEDNESDAY, AUGUST 5, 1931.—30 PAGES THIS PAPER CONSISTS OF TWO SECTIONS—SECTION ONE ★★★★ PRICE TWO CENTS IN CHICAGO AND SUBURBS ELSEWHERE THREE CENTS

LINDBERGHS SAFE AT AKLAVIK

HALT EVICTIONS TO CALM UNREST ON SOUTH SIDE

City Acts to Help Needy Families.

(Picture on back page.)

Tension in dealing with compulsory eviction disorders in the Negro district was decided on yesterday by the authorities who, however, insisted that every humane consideration be given the hundreds of destitute families. The promise of aid from charitable organizations also was received.

The riots of Monday, in which two Negroes were killed and three whites injured, had abated. Although hundreds of Negroes congregated in meetings in Washington park several of which were addressed by communistic speakers, there was no report of the slightest trouble.

100 Police Held in Reserve.

At the Wabash avenue police station 100 policemen were held in reserve all day and a greater number were to be instantly available throughout the night. But assurances were being given by leaders of the colored race that their people were not seeking an encounter either with the police or with any other group. They admitted a need of some kind of relief, however, the leaders said.

Chief Albert Horan of the Municipal court agreed to withhold further writs of eviction warrants pending action to the city of Mayor Cermak, who has been directing the program of preserving the peace from Miami. This action was believed to have forestalled any demonstrations by the poverty stricken Negroes who have succumbed to the suggestions of men paid to spread the Red Russian propaganda.

Plan to Care for Needy.

The evictions may not be stayed indefinitely, it was stated authoritatively, because the courts' orders must be obeyed and they will be resumed soon as soon as plans have been completed to care for evicted families.

"I have some funds at my disposal which may be used for the relief of the needy," Mayor Cermak telephoned. "Please see that no more families are put on the street before I return."

The Rev. Msgr. W. E. Cummings of the Catholic Charities and Miss Florence Kelley of the United Charities have promises at a meeting held yesterday in the office of Corporation Counsel William H. Sexton that their organizations will give temporary shelter and food to homeless families. Sexton said his office was making arrangements to give some financial aid.

Guards on Order in City.

While all agencies announced themselves ready to do their utmost in alleviating conditions, the necessity of dealing firmly with rioters was stressed by Judge Frank M. Padden, acting chief justice of the Municipal court.

"The integrity of the courts must be maintained if law and order are to prevail in our community," Judge Padden declared.

"Any one interfering with the courts' officers in service of writs, or any person inciting such action, is guilty of contempt of court and will be punished accordingly. It is even possible that such persons may be guilty of conspiracy to obstruct justice of more serious crimes, and subject to indictment and prosecution in the criminal courts.

Policy of Municipal Court.

"The law provides that a tenant against whom a judgment is entered shall be evicted five days from the date of the judgment unless he removes his furniture voluntarily. It has always been the policy of the Municipal court to delay as long as possible the causing of extreme hardships and that policy will be continued, but no interference with officers of the court will be tolerated."

That statement was made in connection with a request by Judge Padden for the names of the twenty-one persons arrested Monday night when the rioting started after an eviction at 3559 South Dearborn street. It is possible that contempt proceedings will be instituted against them, he said.

Negro Leaders Meet Officials.

Meanwhile the leaders of the Negro race were meeting with public officials and representatives of the charitable organizations in Mr. Sexton's office. The colored leaders agreed to spread the word to their people that their plight is being viewed with concern and that those in authority are using their utmost in behalf of the poor.

Present at the meeting in Mr. Sexton's office were: Ald. Robert Jackson, colored, who represents the Third

(Continued on page 2, column 1.)

NEWS SUMMARY of The Tribune

[And Historical Scrap Book.]

Wednesday, August 5, 1931.

FOREIGN.

Col. and Mrs. Lindbergh hop from Baker Lake to Aklavik in 1,115 mile dash over Canadian bad lands. Page 1.

One hundred thousand strikers in Havana plan to extend walkout after day of bombings, street fights. Page 4.

Chancellor Bruening appeals to German people to fight their own battle and overcome crisis. Page 4.

Argentines blow soviet trade company safe; find official's receipt for $33,500. Page 8.

Spanish republic nips naval plot to put Alfonso's son on throne. Page 8.

Gov. Theodore Roosevelt declares American bank's foreclosure policy is reverting Porto Rico's farms to jungleland. Page 8.

DOMESTIC.

Gov. Murray calls out troops to close Oklahoma wells in fight for dollar oil. Page 1.

Society girl is slain, two others shot after being held captives by Negro. Page 1.

Arrest ordered of two brokers accused of swindling widow of entire fortune of $600,000. Page 2.

Ina Claire granted a divorce from John Gilbert; no property settlement asked. Page 3.

Mrs. Cornelius Vanderbilt Jr. is granted a divorce in Reno. Page 9.

J. H. R. Cromwell sues New York man for $250,000 damages as result of letter. Page 14.

LOCAL.

Eviction warrants are held up to calm unrest on south side; city acts to care for needy families. Page 1.

A drug store cat's jaw is mended and his many human friends go home rejoicing. Page 1.

Three gunmen with sprinkling can of acid wreak havoc on clothing in Cleaning and dyeing plant on the south side; loss is estimated at several thousand dollars. Page 1.

Girl, 17, beaten to death by stepfather; seized by police as he slashes wrists; confesses. Page 2.

Weather man credits Lake Michigan for keeping Chicago among coolest cities in the country during July. Page 3.

A crime commission tabulation shows that Criminal court judges spend an average of only seventy-two hours a month in court. Page 3.

Efficiency expert, attacking assessors' request for emergency funds, charges waste of money on political pay rollers. Page 5.

South park and Lincoln park boards each planning $300,000 cut in expenditures, governor's commission is told. Page 5.

Attorney General Mitchell declares war on gangs is primarily the job of states, but U. S. is helping. Page 7.

Property owners involved in subway assessment denied plea to intervene in taxpayers' suit to prohibit expenditures of transit funds. Page 9.

Lincoln park board lets contract for $283,643 work on outer drive. Page 10.

Arthur Davis predicts industry and education will continue to raise standard of living; holds return of prosperity is certain. Page 11.

Death notices, obituaries. Page 22.

WASHINGTON.

One hundred and seventy-five contractors seek Chicago postoffice job, but only 40 are expected to submit bids. Page 10.

Gov. Pearson wins first brush with Herbert D. Brown in feud over Virgin islands. Page 18.

U. S. asks Mexico to extend treaty for settlement of claims. Page 18.

SPORTS.

Barton's two home runs help Cubs beat Cincinnati, 4-2 and 7-3. Page 19.

White Sox dodge cellar as Frasier beats Tigers again, 5 to 1. Page 19.

Primo Carnera stops Roberto Roberti in third round. Page 19.

Fiction tag on sailors' brawl irks a mariner. Page 19.

Fox river is so low motorists prefer it to woods highways. Page 19.

Lady Dean, at 5 to 1, wins Hawthorne feature. Page 20.

August busy month for Chicago golfers. Page 21.

Cards beat Pirates, 7 to 1. Page 21.

EDITORIALS.

Mr. Coolidge as a Statesman; Where the Taxes Go; Disorder Spreads in China; Beer Under Volsted. Page 12.

FINANCE, COMMERCE.

Trading on stock exchange grows duller; rails weaker. Page 23.

Recommends I. C. C. withhold approval of merger of three Michigan railroads. Page 23.

Wheat prices drop again to record low levels. Page 23.

Trade on Chicago exchange slows up; prices changes are slim. Page 24.

Want Ad index. Page 27.

Average daily net paid circulation of THE CHICAGO TRIBUNE *for* July, 1931, *in excess of* 815,000

FLY BAD LANDS OF THE NORTH IN 1,115 MILE DASH

Goal Is Reached in Single Jump.

BULLETIN.

AKLAVIK, Northwest Territories, Canada, Aug. 5.—(Wednesday.)—Col. and Mrs. Charles A. Lindbergh landed here at 3:05 a. m. Pacific Coast Standard time (6:05 a. m. Chicago daylight time) today, completing a 1,115 mile flight from Baker Lake.

(Picture on back page.)

BAKER LAKE, N. W. T. [By Wireless to Churchill], Aug. 4.—(AP)—Beginning a daring 1,115 mile dash across the most treacherous of Canada's bad lands, Col. and Mrs. Charles A. Lindbergh took off at 6:35 p. m. [Chicago daylight saving time] today for Aklavik.

Contrary to all previous information, it was announced just before the take off that if weather permitted, a single jump would be made to Aklavik.

"However, we may stop at Coppermine," said Col. Lindbergh.

Check Over Their Plane.

The Lindberghs had spent the entire day checking over their plane.

Considerable confusion had been caused over the variously reported routes which the Lindberghs would pursue from here to Aklavik.

Before they left the United States they said they would plot a northerly course direct from here to Aklavik. Later at about the time some Canadian aviators expressed apprehension over the safety of such a route, it was said the Lindberghs would travel in a more southerly direction by way of Hunter Bay, Fort Norman and up the Mackenzie river to Aklavik.

Plane Circles Parting Good-By.

Thus Col. Lindbergh's announcement that they would go by way of Coppermine came as a complete surprise. The Lindberghs will have the benefit of the unusually long period of daylight in this territory during the summer.

The take-off was perfect, especially in view of the fact that the plane was heavily loaded with fuel for the longest jump thus far of the Washington to Tokio flight. The white pontooned plane sped along the water, then rose into the blue sky. It circled a parting "good-by" to the waving Eskimos and whites, and droned away toward the arctic coast.

At Coppermine—should they stop there—they will find a Canadian government radio station, a post of the Royal Canadian mounted police, and a Hudson bay post. There is also an Eskimo settlement and a mission station.

Aklavik on Rim of World.

The metropolis of the arctic, however, is Aklavik, situated at the mouth of the Mackenzie river, on the rim of the world. It is a thriving community with a couple of hospitals and mission schools. Radio communication with Aklavik passes through a series of stations up the Mackenzie river. These are conducted by the Royal Canadian corps of signals.

At his usual speed Col. Lindbergh should be able to lay his plane down at Coppermine—575 miles from Baker lake—before midnight [Chicago time]. But the slow radio communication from Coppermine to Aklavik and thence down the Mackenzie river network may not report the plane's arrival before morning. If the Lindberghs press on nonstop to Aklavik they probably would reach there by about 5 a. m. [Chicago time].

Laughs at "Crash" Report.

The flying colonel enjoyed a good-natured laugh just before the take-off when the radio operator here told him that it had been generally rumored that he was injured in an attempted take-off. The report had been broadcast even before the low wing Lockheed was unmoored and made ready for its dash toward Aklavik.

Before retiring last night the Lindberghs obtained weather information from veteran observers here, and it was on the strength of such forecasts that they delayed their take-off until late today after the head winds in the choppy Baker lake harbor had abated.

Upon their arrival here yesterday at 5 p. m. [Chicago time], three hours and 15 minutes after taking off from Churchill, the Lindberghs were applauded by this trading post's dozen white settlers for their navigating

(Continued on page 2, column 3.)

FOLKS WHO THINK SOME OTHER COUNTRY IS BETTER THAN—

their own should be forcibly urged to—

go over to that country and enjoy its blessings.

POLICEMAN JAILS CHAUFFEUR FOR MOE ROSENBERG

Harold Mealing, colored, 27 years old, 1230 Independence boulevard, is chauffeur for Moe Rosenberg, Democratic committeeman for the 24th ward. Last night Mealing parked the Rosenberg car in front of the Hotel Sherman, where Mr. Rosenberg was conferring with Ald. Jacob M. Arvey and Emil Denemark, the city's superintendent of compensation.

A little later Mealing was struck on the head with a pistol butt by Traffic Policeman J. J. Hahn. What happened between the parking and the striking is a little uncertain—versions differ.

According to Hahn, the chauffeur refused to move when it was pointed out to him that he was near a fire plug. Then, Hahn added, Mealing resisted and struck him when he tried to take the car keys. Hahn delivered his blow and took his prisoner to the Central station, where Mealing was charged with disorderly conduct and resisting an officer.

Lord Reading, Ex-Viceroy of India, to Wed at 70

LONDON, Aug. 5.—[Wednesday.]—(AP)—The Marquis of Reading, former viceroy of India, is engaged to marry Miss Stella Charnaud, it was announced today. He is 70 years old and she is 37. The wedding will take place tomorrow. Miss Charnaud was a member of the vice regal staff when Lord Reading was in India from 1921 to 1926 and returned with him to England in a similar capacity. The marquis' first wife, the former Alice Edith Cohen, died in 1930.

THE WEATHER

WEDNESDAY, AUGUST 5, 1931.

Sunrise, 5:47; sunset, 8:05. Moon rises at 11:10 p. m. today. Venus and Jupiter are morning stars. Mars, Mercury, and Saturn are evening stars.

Chicago and vicinity—Generally fair and continued warm Wednesday, followed by unsettled and cooler Wednesday night and Thursday, probably with a shower or two; mostly moderate southwest winds Wednesday.

Illinois—Mostly fair, somewhat warmer in south portion Wednesday; local showers or thunderstorms Wednesday night or Thursday, cooler Thursday in central and north portions.

TRIBUNE BAROMETER.

TEMPERATURES IN CHICAGO

MAXIMUM, 4 P. M. 92
MINIMUM, 5 A. M. 71

3 a. m.	73	Noon	87
4 a. m.	71	1 p. m.	89
5 a. m.	70	2 p. m.	90
6 a. m.	70	3 p. m.	91
7 a. m.	71	4 p. m.	92
8 a. m.	72	5 p. m.	92
9 a. m.	77	6 p. m.	91
10 a. m.	82	7 p. m.	90
11 a. m.	85	8 p. m.	88
		9 p. m.	88
		10 p. m.	86
		Unofficial—	
		11 p. m.	85
		Midnight	84
		1 a. m.	83
		2 a. m.	82

For 24 hours ended 8 p. m., Aug. 4: Mean temperature, 81; normal, 73; excess since Jan. 1, 786 degrees.
Precipitation, none; deficiency since Jan. 1, 1.03 inches.
Barometer—8 a. m., 30.02; 8 p. m., 29.96.

[Official weather table on page 30.]

Tom's Public Goes Home in Glad Relief

(Picture on back page.)

Tom's operation was a success—thanks to two human and humane friends—and the folks who trade at Haffner's drug store, 1353 Devon avenue, went home after their vigil last night considerably relieved.

Tom is a very large, yellow-streaked and unhandsome cat, but "the darndest he-cat on the north side," in the affectionate words of one of his public. This public is large and some of it is of long standing, for Tom has been the mascot of the store for seven years.

He has thus attained venerability and with it that rare and mellowing sweetness that sometimes gilds old age. The tiniest child's pat was rewarded by an arching back that grew into such a hoop as might draw envy from a younger and more supple cat. The pats came often and from many hands.

Tom Comes Crawling Home.

Early Monday Tom left the store. He was gone all day. A strange performance, thought the clerks, but it was understood when he crawled home at night. Somewhere Tom had broken his lower jaw, or maybe some one broke it for him, and three of his front "gnawing" teeth were ragged stumps.

He could walk but he could not eat, even though he wanted to. Milk trickled from his mouth after he had lapped it, and the whole process was obviously quite painful, as his disconsolate murmurs attested. Most of yesterday he spent curled up in a cool corner by one of the showcases, where he drowsed or lay awake but unmoving and unappreciative of attention. His public was warned of his injury as it approached, and was careful to avoid hurting him.

Medical Aid Is at Hand.

Two staunch members of Tom's public are Dr. Bertram Fitzgerald, a physician with offices over the store, and Dr. William Grabow, a dentist next door at 1354 Devon avenue. This pair had a professional as well as a friendly interest in the ailing one, and along towards evening came the decision to operate.

This meant that Dr. Fitzgerald had to make a hurried trip to a medical supply house for some special sutures with which to bind the broken jaw, if it could be drawn together. Then his office was arranged for the operation.

Downstairs the store force was telling each customer who happened to belong to Tom's public of the impending act, and by the time the doctor and dentist came to fetch the patient a score of men, women, and children were waiting.

Upstairs the physician and the dentist donned their white coats and Tom was placed on the operating table. Dr. Fitzgerald administered the anesthetic—a few drops of ether—and when the patient was quiet, Dr. Grabow, with his colleague's assistance, drew the jaw together.

The broken teeth were extracted and two tiny holes were drilled in the jaw bone. Through these the sutures were threaded so that the break might heal.

Tom was "coming out" while he was being carried downstairs, and in the center of the crowd he was placed gently on the floor. He looked groggy but had enough stamina to carry him to his corner with a wide and wobbling gait, a gallant performance which drew cheers from his public.

WHITE IS LEADING IN GOVERNORSHIP RACE IN MISSISSIPPI

Jackson, Miss., Aug. 4.—(AP)—Hugh White and Dennis Murphree were running ahead on incomplete returns late tonight in the race for governor and lieutenant governor, respectively, in today's Democratic primary.

Complete returns from 178 precincts out of 1,590 gave White 4,660 votes and his nearest opponent, Mike Conner, 3,750. Paul Johnson was third with 2,176, and George T. Mitchell, supported by Gov. Theodore G. Bilbo, was trailing with 1,998.

Whiff of Perfume Costs This U. S. Woman $38,000

[Chicago Tribune Press Service.]

PARIS, Aug. 4.—A whiff of perfume cost Mrs. Vera Brand, 51 East 74th street, New York City, about $38,000 today. Entering a department store, she stopped for a sniff of the expensive perfume. As she sniffed she placed her hand bag on the counter. A quick fingered purse snatcher did the rest. Her purse contained a platinum bracelet valued at $30,000 and a brooch worth $8,000, as well as $280 in cash.

Bomb in Mail Package? Out Jumps Mexican Bean

St. Louis, Mo., Aug. 4.—[Special.]—A girl clerk receiving mail at the St. Louis Chamber of Commerce today heard a clocklike ticking inside one small package. Fearing a bomb, she called police, who soaked the package in water, gingerly took off the wrapping, and carefully pried off the lid of the tin box. Out hopped a Mexican jumping bean.

Acid Throwers Cause Havoc in Cleaning Plant

Three gunmen walked into the plant of the Michigan Cleaners at 1339 West 63d street about 7 o'clock this morning, threatened two employes with death, and with a sprinkling can poured acid over clothing throughout the main floor of the establishment.

Officials of the company said they would be unable to estimate the loss until after an examination of all the clothing, but the police believed it would run into several thousand dollars. The two employes, Harry Osborne and Jesse Nichens, colored, said the vandals brought their acid with them in a jug and emptied it into the sprinkling can which they found in the plant.

The cleaning establishment was the center of labor trouble some time ago in which sluggings of representatives of the concern were reported to the police and a number of arrests were made. For a time a detail of policemen was asigned to guard against disorders at the plant.

Society Girl Slain; 2 Are Shot by Captor

Birmingham, Ala., Aug. 4.—(AP)—A Birmingham society girl was fatally shot and two other girls, both prominent here, were wounded tonight when they were fired on by a colored man who had held them captive for more than four hours in a wooded section near the exclusive Mountain Brook residential section.

The dead girl was Miss Augusta Williams. The wounded are her sister, Miss Nell Williams, shot in the right arm, and Miss Jennie Wood, shot in the spine. The latter's condition is serious.

Miss Augusta Williams died in a local hospital shortly after the shooting. Her father, Clark Williams, is a prominent Birmingham attorney.

Miss Nell Williams told police she and her sister and Miss Wood were driving along a highway this afternoon when a man jumped on the running board of their car and ordered them to drive into the woods.

Their assailant kept them captive for about four hours, she said, and then began insulting them.

When she jumped at him and attempted to get away he started firing, she said. She made her way to a nearby home and summoned police.

FLAMES ATTACK FOUR DWELLINGS; SIX ARE RESCUED

Several families were driven to the street and five children and an elderly woman were carried to safety early this morning in a fire that attacked four dwellings at 18th street and Racine avenue and caused damage estimated at $3,000.

The fire started from crossed wires in a garage at the rear of 1715 South Racine avenue. The gasoline tanks of two automobiles in the garage exploded, throwing flaming oil against a nearby cottage occupied by George Cudina and Frank Landek. Cudina and Landek escaped as sparks, swept on by the wind, set fire to apartment houses at 1715 and 1717 South Racine avenue and a frame dwelling at 1160 West 18th street.

As fire apparatus led by Chief James Adams of the 18th battalion arrived Mrs. Mary Sporer, living on the third floor at No. 1715, reached the street carrying her two children, LaVerne, 5 years old, and Emil, 4, wrapped in a blanket. Fireman Edward James ran into the first floor apartment of the same building and carried out three children and an elderly woman.

William O'Connor, 45 years old, was critically burned early this morning in an explosion which set fire to his apartment at 207 West 71st street. Firemen of truck 20 found him lying on the kitchen floor with his clothing aflame. Chief Thomas Gaffney of the 12th battalion said he believed the pilot light of the stove had been extinguished and O'Connor had tried to light a cigaret in the gas filled room.

TROOPS CLOSE BIG OIL FIELDS IN OKLAHOMA

Gov. Murray Fights for $1 a Barrel.

Oklahoma City, Okla., Aug. 4.—[Special.]—National Guard troops, under orders of Gov. William H. Murray, were busy tonight closing down all of Oklahoma's 3,100 oil wells and putting martial law in effect throughout the 27 great petroleum producing fields in the state.

GOV. MURRAY.

The fiery governor, who prefers to be called by his political sobriquet of "Alfalfa Bill," proclaimed martial law this afternoon as his latest move in his fight to force crude oil prices from the present level of 50 cents to a minimum price of $1 a barrel.

It is the second time within ten days that he has ordered out the military to enforce his will. The previous occasion was when he posted National Guard troops along a strip on the Oklahoma bank of the Red river at Durant, to close a toll bridge there in defiance of court orders and to keep open a free bridge paralleling it.

Gasoline Shortage Near.

Today's action threatens a serious gasoline shortage in the state. Virtually every gasoline plant will be forced to close down within the next 24 hours.

By tomorrow night it is expected all the 3,106 principal producing wells, which were recently ordered to curtail production under a "pro-rating" order of the state corporation commission, will be closed. The average daily production of these wells is 350,000 barrels a day. Only the small "stripper" wells, with an average daily production of under 25 barrels, each, are exempt from the governor's order.

Gov. Murray's order followed announcement from the federal court in Guthrie that no decision could be expected soon on the Champlin Refining company's case against the state corporation commission, attacking the proration of production. This test case is built on the assertion that the commission has no authority to make rules and regulations regulating the production of oil.

Attacks Sinclair Interests.

In his order the governor defended his actions on the grounds that he is protecting the natural resources of the state.

A considerable portion of the proclamation was given to an attack on the Harry Sinclair interests. The governor charged that Sinclair attempted to bribe forty members of the legislature and to impeach the governor; that Sinclair maintained a large oil lobby during the last session of the legislature and that the Sinclair company has continually attempted to break down proration of production.

The order established martial zones for 50 feet around all but "stripper" wells and directed the troops to maintain control against all authority, "except an order from the President or the Supreme court of the United States."

Don't Wait for Order.

Three hours before the executive order was issued over 100 state troopers had moved into the Oklahoma City field, largest producing area in the state, and shut down all except twelve of the 811 producers.

By nightfall the greater Seminole district, with 1,300 wells and a daily average production of 135,000 barrels, was partially shut down. Only three isolated pools in the state had no troops patroling the leases.

The detachment of troops were accompanied by Cicero Murray, the governor's cousin, bearing a special commission as colonel. He personally directed the closing of the great valves that control the flow of oil. A number of the large producers, including the Champlin company, which brought the test suit, voluntarily closed all wells before the military arrived. Included in the number was the Indian Territory Illuminating Oil company, the largest producer in the Oklahoma City field. The Sinclair wells also closed without waiting for military action.

Stripper Wells Can't Compete.

The stripper wells, exempt from the governor's shutdown order, have been for the most part idle for weeks, as the small producers claim they cannot operate at a profit at the prevailing low prices.

Little or no opposition from the non-

August Furniture Buyers Get Big Chance to Save

If you buy a pound of sugar today and the price of sugar goes up 50% overnight, you have made a fortunate buy, but not one about which you get very much excited. The amount of money involved is small.

With furniture it's different. Chairs, beds and tables are something of a long-term investment. The condition of the market when you buy them is all important. If you buy at the peak of the market, you furnish your home under a handicap. But if prices are low you not only can secure the quality you prefer but you can buy more pieces.

That's why the time to buy furniture is now. Wholesale prices are the lowest by far since the war. Prices are off nearly 50% from the peak.

Chicago stores during their August sales are showing new models and styles bought at the new wholesale prices. Current retail prices afford one of Chicago's greatest buying opportunities. Shop the furniture advertisements yourself and then visit the stores. You will recognize at once that now is a desirable time to furnish or refurnish the home.

Chicago Tribune
THE WORLD'S GREATEST NEWSPAPER

ducers was anticipated, but tonight there were indications that the big purchasing interests would start action in the morning in an endeavor to have the courts upset the decree.

The decree itself is a document characteristic of the hard hitting governor. In addition to the attack on the Sinclair and Champlin interests the governor set forth that he is fighting "for the interests of the school children of the state, who benefit on a percentage basis from oil produced on state lands."

In upholding his authority to close the wells Gov. Murray said:

"Article 6 of the constitution declares the governor 'shall cause the laws . . . to be faithfully executed,'" he said.

The oil conservation laws, he added, prohibited "the taking of crude oil . . . at a time when there is not a market demand therefor at a price equivalent to the actual value of such crude oil."

How the Fight Started.

The shut down order culminates a movement started two weeks ago by a handful of operators in the Oklahoma City field to shut down production until the price of crude goes to a reasonable price. Appeals were made to governors of the other oil producing states, but one by one they sidestepped the issue, holding that they had no authority to shut down fields.

At the time the voluntary movement started the top price for crude oil in Oklahoma and Kansas was 22 cents a barrel, with the Sinclair Refining offering 50 cents a barrel flat. The chief source of the Sinclair's supply is in the Oklahoma City field, where it was buying 45,000 barrels daily in addition to its own production of 20,000 barrels daily.

HUNT GANGSTER IN KIDNAP PLOT OF WEALTHY MAN

(Picture on back page.)

St. Louis, Mo., Aug. 4.—(AP)—City and county police, continuing their work in connection with the unsuccessful attempt yesterday to kidnap Oscar Johnson II., wealthy 26 year old son of one of the founders of the International Shoe company, tonight were seeking Tommy Hayes, notorious gangster, as a principal in the plot.

Two men, accused of being the pair that held up Johnson at the point of a shotgun and released him when they became alarmed at the vigorous struggle he put up, were held in jail without bail. The men, Felix McDonald, 28, and John Davitt, 26, were charged with kidnaping and with robbery with a deadly weapon. The latter carries a penalty ranging from ten years in prison to death by hanging.

Johnson, in a hospital today with four scalp wounds, two wounds in his lower jaw, and three broken and loosened teeth, identified McDonald positively as one of the pair.

FIND STIMSON'S GROUSE SHOOTING SPOT IN SCOTLAND

LONDON, Aug. 4.—(AP)—The location of the spot where Secretary of State Henry L. Stimson is spending his vacation during the grouse shooting season was disclosed tonight as the Parish of Rogart, seven miles from Golspie, Sutherland, north Scotland.

Heretofore the secretary's whereabouts have been kept secret, but tonight it was announced that Prime Minister MacDonald expects to leave for Rogart Thursday to spend at least two days with the secretary at the latter's invitation.

Secretary Stimson has rented a house there for the season.

POLICE LEARN AUTO STICKERS CAN BE STOLEN

Thomas J. Garrison, 4952 Eddy street, last night proved to the police that the problem of preventing the theft of vehicle tags has not yet been solved. He reported to the Irving Park police that the vehicle license sticker had been removed from the windshield of his car while it was parked in front of his home.

The theft was the first that has been reported. It has been stated that the stickers would have to be destroyed to be removed.

Bomb Explosion Damages Flats on Near West Side

Damage estimated at several hundred dollars was caused early this morning by the explosion of a bomb in a doorway at 1123 West Ohio street. The blast was heard for a distance of nearly two miles and windows of nearby buildings were broken. Families living in the building are those of Vincent Sansone, Michael Giglio, and Joseph Imborgia. The police theory was that extortionists may have set off the bomb, but the three men all denied having enemies or receiving any threats.

GIRL IS BEATEN TO DEATH BY HER STEPFATHER

Confesses When Seized as He Slashes Wrists.

(Pictures on back page.)

Sigurd Soross, 37 years old, unemployed painter, last night confessed the killing of his stepdaughter, Ruth Elnersen, 17 years old, whom he beat to death with a hammer in their home at 2224 North Lawndale avenue early in the day. He made his confession in the Bridewell hospital, where he is recovering after slashing his wrists in an attempt at suicide.

He slew the girl, Soross said, because he could not support her, himself, and wished to take her care, and his own care, from the shoulders of her mother, Mrs. Inga Soross, 45 years old. This was his claim, but there were statements in his confession which led police to believe another motive existed.

Tells of Struggle.

"I just went crazy," he moaned to Lieut. Walter Healy of the detective bureau. "I was out of work, I couldn't support her, and after my wife left for work about 7 a. m. I went into the kitchen and got a hammer and went back into the dining room, where she was sleeping on a day bed.

"When my wife left she gave me a dollar bill to look for work with and said, 'Now, behave yourself,' and I knew she meant I shouldn't get drunk again. I'd been drunk a few days ago.

"I stood over the bed thinking about all this, and then I raised the hammer and hit Ruth on the head with it. I just went crazy, I guess. She struggled up, looked at me, and said, 'O, Sigurd, I would confess, but Florence won't let me.' [Florence refers, perhaps, to Mrs. Florence Jensen, 3629 Dickens street, Ruth's sister.]

"I hit her three or four times more, and then the outer half of the day bed collapsed and she fell to the floor.

"I beat her until she lay still and then I went back to the kitchen, and hid the hammer in the oven of the stove, behind some flatirons."

Writes Note to Wife.

Soross then sat down at the dining room table, beside the girl's body, and wrote this note: "Inga—I am in the lake. Ruth said I could apologize, but it was Flo's fault. She said goodby forever. I am dead, too . . . But I don't want no expense for you."

He dressed then, he said, and took a street car to 47th street and Lake Park avenue, whence he walked to the lake front and climbed on one of the large boulders which form the land side breakwater. He jumped in the water, seeking to drown himself, but it came only to his hips and he climbed out again and, crouching on the boulder, slashed at his wrists and chest with a pocket knife.

A cruising police squad saw him and took him to the Chicago hospital for treatment. He refused to explain his suicide attempt. They left him there, but on returning to the station found an order for his arrest and took him to the Bridewell hospital, where his wounds were said to be superficial.

Consider Cry a Clew.

The purport of Ruth's statement to Soross when he first struck her puzzled Lieut. Healy and Capt. James Fleming of Shakespeare avenue station. They learned from the mother that last Saturday the sister, Florence, and her husband, William, visited the Soross' and quarreled with him. He ordered them from the house. This incident would explain the content of the note he left at the home, but did little to explain the girl's cry as she lay dying.

Police also learned that the girl had been working at an electrical company, but started on her vacation last week. This would tend to discredit Soross' alleged motives in killing her because he could not support her, according to police.

Soross denied vehemently that he had been intimate with her. He denied that he had tried to attack her yesterday morning.

Former Official of Union Accused of Embezzlement

Dave Evans, former general secretary and treasurer of the International Union of Operating Engineers, was arrested by agents of the federal bureau of investigation yesterday on charges of embezzlement brought by Washington, D. C., police. Evans was held in bonds of $10,000 by United States Commissioner Walker pending a removal hearing Aug. 18. He is charged with embezzling $2,356.65 of the union's funds.

LINDBERGHS OFF ON 1,115 MILE ARCTIC DASH

LINDYS HOP FOR RIM OF WORLD OVER BAD LANDS

Leave on 1,115 Mile Arctic Dash.

(Continued from first page.)

ability. They made the 375 mile jump with ease despite the fact their compasses were swinging wildly due to the proximity of the magnetic pole.

May Give Up World Flight.

TOKIO, Aug. 5.—[Wednesday.]—(AP)—A Rengo news agency dispatch from Khabarovsk, Siberia, said the American flyers, Hugh Herndon Jr. and Clyde Pangborn, were undecided today whether to continue their globe circling flight to Nome as originally planned or to try some other route.

With rain continuing to fall at Khabarovsk and the flyers pessimistic over their futile hopes of beating the record flight of Wiley Post and Harold Gatty, the airmen told Russian aviation officials that if the weather did not clear by tonight they are inclined to abandon the journey to Alaska.

Hint at Tokio-Seattle Hop.

If they changed their plans, however, Pangborn and Herndon hinted they might go to Tokio for the purpose of attempting a nonstop flight to Seattle. The flyers told the Russian officials they would make a definite decision tonight.

The flight of Pangborn and Herndon was halted when they landed at Khabarovsk at 3:50 p. m. Monday [1:50 a. m. Chicago daylight time] with a damaged wing. After the wing was repaired the inclement weather prevented the airmen from taking off.

Col. and Mrs. Lindbergh hopped from Baker Lake, trading post in the Canadian wilds, last evening on a 1,115 mile flight for Aklavik, arctic metropolis on the "rim of the world."

Before leaving Col. Lindbergh said he hoped to make the trip in a single jump if weather permitted. A stop at Coppermine, almost half way to Aklavik, will be made in event of a storm. Maintaining their average rate of speed since they left Washington, the Lindberghs are expected to reach Aklavik at 5 a. m. [Chicago time] today.

From Aklavik the couple will fly to Port Barrow and Nome, Alaska, thence over the Bering sea to Tokio. Col. Lindbergh had previously planned to reach Aklavik in short jumps by way of Hunter bay and Fort Norman on the Mackenzie river.

Communication with Khabarovsk had been cut off for hours prior to receipt of the Rengo dispatch. Wire lines failed and weather conditions had prevented successful operations by radio.

Amy Nears Goal, Refuels Plane.

SHANGHAI, Aug. 5.—[Wednesday] —(AP)—Amy Johnson, British airwoman, came down at Tsitsikar, Manchuria, to refuel her airplane at 8 a. m. today [7 p. m. Tuesday Chicago time] on her way to Tokio from London, advices received here said.

Speeds to Break Record.

ALEPPO, Syria, Aug. 4.—(AP)—J. A. Mollison, Australian airman, seeking to lower the Australia to England flight record of ten days and 23 hours, arrived here from Basrah, Iraq, this afternoon, and will push on across the Mediterranean to Athens tonight hoping to reach London tomorrow, thereby lowering Lieut. C. W. A. Scott's record by 36 hours.

SEATTLE-TOKIO HOP FAILS; JAIL YAWNS FOR PAIR

Seattle, Wash., Aug. 4.—(AP)—Twice thwarted in attempts to make a nonstop refueling flight from Seattle to Tokio, Reg Robbins and Harold S. Jones, Fort Worth, Tex., aviators, have decided to go to jail.

When they flew into Seattle a month ago to make the flight, they were trailed by a telegram from their friend, Sheriff "Red" Wright of Fort Worth.

"If you don't reach Tokio don't come back. Take up deer ranching in Kamchatka. Keep away from Fort Worth or I'll jug you," wired their friend "Red."

Robbins and Jones failed in the first attempt, being forced to give up at Solomon, Alaska, because of bad weather.

Came another telegram from Wright.

"Stay with it, boys. It's safer to risk your lives going to Tokio than to return here. I've two nice cells awaiting you."

Again they turned the nose of the monoplane Fort Worth northward and again bad weather, failure.

Yesterday W. W. Connor, governor for Washington of the National Aeronautic association, telegraphed them at Fairbanks, Alaska, where the second attempt ended, to try it again. "We're backing you in Seattle," he said.

Last night came Robbins' answer to the invitation.

"Jones and I can't thank our Seattle friends enough for all the help they gave us. We certainly appreciate it. But we won't try another Tokio attempt right now. We've decided to go to jail."

ORDERS BROKERS' ARREST; WIDOW'S $600,000 GONE

Entire Fortune Lost in Alleged Swindle.

New York, Aug. 4.—[Special.]—On the complaint of Mrs. Ella De Bevoise Patterson, widow of William Patterson, advertising expert, that she had been defrauded of her entire fortune of $588,987.50, Attorney General John J. Bennett Jr. ordered the arrest today of two brokers. They described themselves as Earnest Suffern, Montclair, N. J., and Philip J. Barnes of Glen Ridge, N. J.

Mrs. Patterson, in telling her story to Mr. Bennett and his assistants, drew the comment from the attorney general, "the case is the most unfortunate that has come to my attention since assuming office."

Suffern and Barnes, who are alleged to have defrauded the woman of Curtis Publishing company stock in a series of stock transactions, were arrested in the attorney general's office and taken to police headquarters, and will be arraigned in the Tombs court tomorrow. Other arrests were predicted.

Posed as Friend of Husband.

In her complaint, Mrs. Patterson said that in February of last year she was approached by Barnes and an unidentified person for the purpose of interesting her in the purchase of shares of stock in the Western Empire Mines company, Ltd., of California. The companion of Barnes, according to the widow, said he was an old friend of Mr. Patterson and expressed surprise and sorrow at the latter's death.

Mr. Patterson died May 27, 1928. He had been at the time of his death president of Patterson-Andreas company, Inc., in this city. Prior to that, he was office manager in New York for the Curtis Publishing company, and left an estate of more than $1,000,000, most of it in common and preferred stock of the Curtis Publishing company.

Didn't Want Mine Stock.

Mrs. Patterson said she told Mr. Barnes and the man with him that she was not interested in buying gold mine stock, her husband having lost in worthless securities of that nature. It was said that Barnes at that time was employed by Ernest Suffern, then an expert accountant.

Later, according to Mrs. Patterson, Barnes and a companion interested her in the stock of General Industrial Foundation, Inc., a company formed for the purpose of holding Western Empire Mines, Ltd.

Mrs. Patterson claims this fact was withheld from her; that she was told that the General Industrial Foundation, of which Suffern was described as president and director, was a successful engineering corporation then consummating among other deals the purchase of the Belmont hotel. Mrs. Patterson said she was informed the company would supplant the Belmont with a modern office building, and on May 30, 1930, she invested $20,000 in this stock. In subsequent contacts, Mrs. Patterson said, she was persuaded to make Suffern trustee of her Curtis stock, but she claims he was not given power to sell the securities.

Sell Her Curtis Stock.

Mr. McCall said his investigations disclosed that all the Curtis stock, 3,000 shares of common and 1,800 shares of preferred, was sold and the proceeds used in part to maintain the pay roll of the General Industrial Foundation, "which corporation at this time is apparently insolvent."

Mrs. Patterson says she was not aware that the Curtis stock had been sold until last June. She received dividend checks from the defendants despite the bulk of the stock had been disposed of.

Among the directors of the General Industrial Foundation, Inc., according to Mr. McCall, is Thomas D. Campbell, said to be one of the largest producers of wheat in the world and a close friend of President Hoover. It was made clear that Mr. Campbell had no part in the transaction in which Mrs. Patterson figured.

CAPITAL'S CRIME AGAIN ON PAGE 1; POLICE SLAIN

Washington, D. C., Aug. 4.—(Special.)—Crime news featured early editions of the capital's Wednesday morning's newspapers tonight as streamer headlines told of the murder of a policeman near the United States soldiers' home. Patrolman Charles B. Poole, attached to the 12th precinct, was the man shot. He was killed by an assailant called "Davis," who walked up to within a few feet of the police officer and fired three bullets into his body.

A man believed to be Davis was captured a few hours after the shooting and was taken to police headquarters. The motive of the killing had not been determined tonight, although there were reports that the shooting might have been the outgrowth of a raid last night on one of the numerous speakeasies which, according to police, honeycomb the Fort Totten section in the vicinity of the soldiers' home.

Poole had been on leave since Aug. 2 and was not attired in his uniform when killed.

CLEARY
ESTATES BY CONTRACT
G.V. CLEARY General Agt.
Reliance Life Insurance Company of Pittsburgh
100 N LA SALLE ST. CHICAGO

WE MUST SELL EVERY SUIT!

We have no choice. Our Fall stock is coming in. Our present stock of suits must be cleared—completely—and at once! So we are taking the loss and setting one new low price.

$34.50

30 SUITS *formerly* $85
45 SUITS *formerly* $75
192 SUITS *formerly* $65
597 SUITS *formerly* $50

All year round weights. Regular Finchley quality. Tailored at Fashion Park

WHITE SHIRT SALE

Unprecedented Values

1750 SHIRTS
White Oxford *formerly* $3 . . . . . $1.95

1250 SHIRTS
White Broadcloth *formerly* $5 . . . . . $2.95

1150 SHIRTS
White Jacquard Broadcloth, *formerly* $5 *to* $7 . $3.35

FINCHLEY
19 EAST JACKSON BOULEVARD

SHAYNE'S 58TH AUGUST FUR SALE

fur prices take biggest drop

Shayne's furs show a bigger drop in price than any other article of women's apparel. We urge you to buy now, as prices show every likelihood of advancing after August.

Black Caracul, with bolster shawl collar and large, deep cuffs.
$295

check the value and you'll wear A SHAYNE FUR COAT

John T. Shayne
MICHIGAN at RANDOLPH

CHAS. A. STEVENS & BROS
19-25 North State

Special! In Our August COAT SALE

Fur Lined Cloth Coats $116

After Our August Sale $145

THIS low price is due to the fact that during the month of August we offer a 20% discount on all new cloth coats, $85 and up.

The fur lined coat this season is a success in chic, because of the new way of handling fur. It gives no extra weight, and yet is extremely warm for the cold winter days. This is a Paquin model of Forstmann's Charda and comes in Black with Black or Grey Persian, Sable Brown with Beaver, Boxwood Green with Beaver. Sizes 12 to 20.

COATS—THIRD FLOOR

White linen suits and seersuckers for men and young men at
$9.75

Very cool, very comfortable . . a summer suit value that tops anything ever attempted before
Sixth floor

Maurice L Rothschild
State at Jackson

CHICAGO AMONG COOLEST CITIES IN U. S. IN JULY

Weather Man Shows How Lake Tempers Heat.

Lake Michigan again demonstrated its efficiency as a cooling system for Chicago during July, according to records produced yesterday by Meteorologist C. A. Donnel. Taking eighteen representative eastern, middle-western and western cities, it was found that only five of them enjoyed a cooler mean temperature for the month than Chicago.

Tuesday's temperature reached a maximum of 92 at 4 and 5 p. m., and Forecaster Donnel said the mercury would rise to about 95 today, with continued southwest winds, but unsettled and cooler weather, with possible showers, was predicted for tomorrow.

Fourth Hottest July Here.

Although Chicago's temperatures for July were below those of most of the country, the mean temperatures of 75.4 for the month, as compared with the normal mean of 72.5, made it the fourth hottest July of record here, Mr. Donnel's figures show. A comparison of the mean temperatures and the maximum attained during the month for the eighteen cities is shown by the following table:

	Mean temp.	Maximum temp.
Chicago	75.4	99
Boston	74	97
Cleveland	76.3	96
New York	76	100
Des Moines	78.6	107
Detroit	77.6	100
Milwaukee	75.5	99
Louisville	81.2	97
Cincinnati	79.2	99
Minneapolis	76.8	101
Pittsburgh	77	97
Buffalo	72.3	91
Kansas City	81.7	102
Los Angeles	77.2	94
Indianapolis	79.7	98
Omaha	80.4	105
Peoria	79.2	102
St. Louis	82.2	104

Los Angeles Weather Warmer.

The records show that Los Angeles, with its vaunted glories of climate, was warmer than Chicago during July, with a mean temperature of 77.2 as against Chicago's 75.4, although its maximum was only 94 as compared with Chicago's 99, indicating consistently warmer weather, both day and night. Los Angeles experienced the hottest July of all time, five degrees above its normal mean.

The effect of the cooling breezes from Lake Michigan on Chicago's temperature is shown by a comparison with Peoria, where one of the near-by weather stations is located, according to Mr. Donnel. Peoria's mean was 79.2, or 2.8 degrees above Chicago.

Wins Divorce from Movie Star

INA CLAIRE.

INA CLAIRE WINS A DIVORCE FROM JOHN GILBERT

Film Star Asked for No Property.

Los Angeles, Cal., Aug. 4.—(AP)—Ina Claire, stage and screen star, was granted a divorce late today from John Gilbert, romantic figure of the screen, at a brief session behind closed doors in the court of Superior Judge Joseph W. Sproul. Gilbert was not present. They were married May 9, 1929.

Miss Claire told of leaving Gilbert twice and of returning to him twice.

Tells of Gilbert's Letter.

"Then it became impossible to live with him any more," she said.

Once, she went on, she received a letter from him, saying, "I have tried to make a go of it, but everything is against us. I am sure that we will be giving ourselves a better chance by living apart. But I am not for company, nor do I want any one about me."

Paul Born, motion picture executive, and the actress' secretary, Stena Larson, appeared as corroborating witnesses.

At the hearing it was announced a property settlement had been made out of court. Later, in the offices of his attorney, Gilbert denied there had been a property settlement in the usual sense of the term.

"Whatever the reason," Gilbert's statement said, "and wherever the responsibility for the failure lies, one thing has been established and that is the dignity of the lady who was Mrs. Gilbert.

Praises Ex-Wife.

"She has been more than fair in every way and has refused all offers of a financial settlement from me. In fact, I know that money has never been in her thoughts at all. She voluntarily signed away, one year after our marriage, all rights to my property.

"And the only time money has been mentioned at all between us was as the result of our lawyers' efforts to wipe the slate clean in auditing certain legitimate expenditures made by her as my wife during the two years since our marriage."

NED WAYBURN, DANCE TUTOR, UNDERGOING A TWO STAGE OPERATION

New York, Aug. 4.—(AP)—Ned Wayburn, well known dance instructor, is ill in the Claremont hospital, Claremont, N. H., where he is undergoing a two-stage operation.

Advices received here today said the theatrical man became ill several weeks ago. He was rushed to Bayside, L. I., last Wednesday, for a consultation with his family doctor when his condition became acute. He was returned to Claremont and the first operation was performed yesterday. The second will be in about ten days.

Wayburn is widely known in vaudeville and theatrical circles, having trained a number of the dancers who later became famous on Broadway.

MONTH'S WORK IS 72 HOURS IN CRIMINAL COURT

Crime Commission Lists Hours of Judges.

Lawyers have complained through the bar association that Chicago judges take vacations of too long duration and spend too few hours on the bench and in chambers. This complaint caused the Chicago crime commission to make public a criminal court timetable yesterday which shows that the judges are paid an average of more than $17 an hour for the time they spend in public court duty.

The judges of the Circuit, Superior and Criminal courts receive salaries of $15,000 year. A court day is ordinarily 5 hours, with 2½ hours on Saturday. This makes 120 hours a month as full time.

Seventy-Two Hours a Month.

But, according to the crime commission's table, the total hours spent on bench and in chambers by all the Criminal court judges during the first seven months of the year was 4,524 hours, or an average of 647 hours a month. On an average, nine judges are regularly assigned to Criminal court bench. Therefore 72 hours is the average monthly time each judge has spent in court, according to the commission's report. On the basis of a monthly salary of $1,250, this is an average of $17.36 an hour.

The crime commission table shows, however, that not all of the 4,524 hours on the bench in seven months can be credited to the regularly assigned judges because there were six other judges who sat occasionally on the west side or were assigned for only a part of the seven months' period.

Following a recent published complaint that some of the judges sitting in the civil branches were spending too few hours in actual court work, the reply was made on behalf of the judges that the time spent in court work was only a small part of their duties. It was stated that the judges were compelled to spend long hours of study on abstruse legal questions and on complicated legal situations. Lawyers point out, however, that this need for outside study does not apply to Criminal court judges to the same degree that it does to judges sitting in the civil branches.

Burke's Hours Are Longest.

Of the regular Criminal court judges, the table shows that Judge Joseph Burke, with a total of 757½ hours in seven months, led the list, while Judge Harry Fisher, who is now in Europe and who has been elected chief justice for the next year, put in the least number of hours, his record being 167½ hours in seven months.

Criminal court observers reported that Judge Fisher and Judge Joseph David put in only occasional days hearing criminal trials. Judge David, who was shown by the table to have put in 249 hours in five of the seven months, has been staging "rush days" when he would hear anywhere from ten to thirty cases and then would be absent for a week, according to the timekeepers. Judge Fisher was said to have given some time to meetings of the judicial advisory council, of which he is a member.

Judge David, according to the record, took a two months' vacation in February and March. Judge Fisher's present trip to Europe is not in the nature of a vacation but as a member of the state commission for which the legislature voted $50,000 to conduct a study in foreign countries.

One Three Months' Vacation.

Judge Charles Williams had three months' vacation, the table shows, during January, February and March. Chief Justice John P. McGoorty has been in a hospital since the latter part of June, it was explained, accounting for his absence during all of July.

The record shows that Judge Ross C. Hall, after three months in the criminal branch, went to the county building to hear civil cases, and that Judge Harry B. Miller has recently gone to the west side to help out.

A recent report by the crime commission declared the judges were able to do a good bit of loafing and still make a showing in cases disposed of because of the fact many defendants are now waiving juries and the judges can hear several cases a day if they will put in full time.

DAVID SPEEDS CAMPAIGN.

Judge Joseph B. David of the Criminal court yesterday prepared to continue his campaign to reduce the population of the county jail by arranging to dispose of 84 cases on Thursday and 60 more on Monday, all of the defendants having agreed to waive jury trials or to enter pleas of guilty. Last week he disposed of 88 felony indictments. In 48 of these cases the defendants were sent to prison. The remaining 40 defendants were fined, placed on probation, or found not guilty.

Hours Spent by Judges in Criminal Court

The table below, compiled by the Chicago Crime commission, shows the number of hours a month spent by the Criminal court judges on the bench or in chambers during the first seven months of the year. The first nine judges on the list are regularly assigned to the Criminal court, while the last six on the list are not regularly assigned or were assigned for only a part of the seven month period. Fractional hours are shown by decimals in the tabulation.

Judge—	January.	February.	March.	April.	May.	June.	July.	Total.
McGoorty	72.00	85.50	99.50	93.00	71.50	45.75	Sick	476.25
Burke	126.00	83.50	118.50	128.25	115.00	113.00	74.50	757.75
David	49.00	—Vacation—		46.25	29.25	52.25	72.25	249.00
Finnegan	97.75	77.00	92.00	87.00	84.25	83.50	80.00	602.00
Fisher	57.50	29.50	28.00	13.00	18.25	16.75	4.50	167.50
Fryzelnicki	95.25	88.00	113.50	88.75	96.75	82.25	71.25	655.75
Sabath	60.00	17.75	117.50	86.50	60.25	63.75	62.00	467.75
Schwaba	73.00	52.25	51.00	48.50	45.00	64.00	50.25	383.00
Williams	—Vacation—			67.50	92.00	88.50	74.75	322.75
Frankhauser	1.75	.....	.....	.....	.....	.....	.....	1.75
Kelly	.....	81.50	79.50	11.75	.50	.25	.....	173.50
Hall	84.50	107.25	113.75	11.00	5.00	2.75	.....	264.25
Rush	1.00	.....	.....	.....	.....	.....	.....	1.00
Normoyle	.75	.....	.....	.....	.....	.50	.....	1.25
Miller	.....	.....	.....	.....	.....	.....	16.50	16.50
	658.00	625.75	819.25	681.50	613.75	615.25	317.00	4,329.50

DOCTORS REPORT CAMP GRANT FREE OF MENINGITIS

No cases of spinal meningitis were reported at Camp Grant yesterday, but Battery G, 202d Coast Artillery, was kept under a working quarantine and segregated from other troops. Private Raymond Levin, 3359 Beach avenue, Chicago, died of the disease on Monday. Medical officers reported there are no cases in the camp.

Gov. Emerson will arrive at the camp on Friday and will stay until Sunday, when he will go to Sparta, Wis., to review the artillery units training at Camp McCoy.

Pair, Once Rich, Tie Selves Together, Leap Into River

[Chicago Tribune Press Service.]

MONTREAL, Que., Aug. 4.—The bodies of Edward Reid Caroe, 51, shipping agent, and his wife, Gladys, 41, who tied their wrists together with a long roller towel and jumped into the St. Lawrence, were recovered today. Once well off, they had come down to straitened circumstances.

GUM DROPS FOR HOOVER? CIGARS, SAYS SECRETARY

Washington, D. C., Aug. 4.—[Special.]—Gumdrops or cigars? That is the question—and the source of the most notable White House mystery since President Hoover's recent search for leaks through which details of his activities became news.

JAMES R. NUTT.

"President Hoover has acquired a weakness for gumdrops," headlined a Washington paper when Joseph R. Nutt of Cleveland, treasurer of the Republican national committee, explained that the wrapped box he was carrying into the President's office this morning was a box of gumdrops.

"They are gumdrops for the President," Mr. Nutt was quoted as saying. "He likes a special brand that we make out in Cleveland and I brought some along when I left home last night."

And Mr. Nutt's face was happy and beaming as he entered the executive office.

But the face of Theodore G. Joslin, presidential secretary, was serious as, later in the day, he held his usual conference with the press.

With the correspondents gathered round, Mr. Joslin announced: "It was not gumdrops. It was cigars."

And from his own desk drawer he pulled a cigar box. "This is it," said he. "They're the President's or I'd pass them around."

A correspondent looked hopeful. Sighing, Mr. Joslin produced a second box of cigars.

"These are mine," he said, and passed them.

BANDITS GET $673; MISS $2,500.

Harry Caykaylo, 2344 Superior street, cashier for the Dniepro Building and Loan association, 2358 Rice street, was held up by two men yesterday in front of 816 North Leavitt street. They took $673 in cash, overlooking $2,500 in checks and $50 in change.

McAdoo Continues to Improve After Operation

Santa Barbara, Cal., Aug. 4.—(AP)—William Gibbs McAdoo, former secretary of the treasury, was reported by friends today to be recovering satisfactorily from an abdominal operation performed here Monday night. They said he spent a comfortable night and his condition was "good" today.

Wives

Do your husbands think this about the salads that you serve?

IF you would like to see your husband eating health-building salads more frequently, try this delicious, *double whipped* Hellmann's Mayonnaise at once. Its appeal to men is really extraordinary.

The reason for its unique flavor? Carefully chosen ingredients, first of all. Breakfast eggs, special salad oils, thrice strained vinegar, an unusual blend of Far East Spices. All mixed to the exact proportions of its famous old French recipe.

And then *double whipping* . . . a special scientific blending process that mixes the ingredients to a harmony of perfection.

Try Hellmann's Mayonnaise on the next salad that you serve your husband. If either of you feels that it does not measure up to every promise we make, please take back the jar and get your money.

Get a pint or half-pint jar at your grocer's today. Hellmann's is the mayonnaise that always has been identified by the Blue Ribbon on the label.

HELLMANN'S Double Whipped MAYONNAISE

Betty Wales
172 NORTH MICHIGAN AVE.
WILSON AVE. at SHERIDAN RD.

FINAL CLEARANCE

Dresses 8.00 formerly to 35.00

Dresses 11.50 formerly to 49.50

Dresses 16.95 formerly to 69.50

Dresses 26.50 formerly to 89.50

Coats 19.75 formerly to 69.50

Coats 39.75 formerly to 95.00

Suits . . . 29.75 formerly to 89.50

Hats . . . . . 1.95 formerly to 12.50

Scholle's
Semi-Annual Sale

"The Trianon," another of the many new designs in Bedroom Furniture at remarkably low prices—Louis XVI. with burl walnut panels and cross-banding, this group lends itself admirably for a simple but dignified Chamber.

And not the least interesting part is the fact that furniture of such excellence may be obtained at these low prices:

Bed, Bureau, and Chest of Drawers, 3 Pieces, Sale Price, $185.00

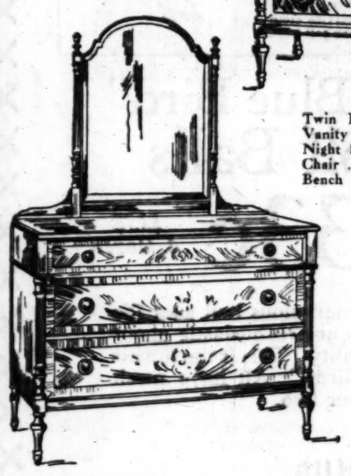

Twin Beds, each $43.00
Vanity Dressing Table. 74.00
Night Stand 19.00
Chair 12.00
Bench 14.00

Scholle Furniture Co.
121 South Wabash Ave.
Between Adams and Monroe Streets
Opposite the Palmer House

CHAS. A. STEVENS & BROS

Suzanne Talbot Copy
Felt with Quills
$15
Original $45

Paris flatters us all with the new Second Empire Hats!

Wear them as the Empress Eugenie did, down over one eyebrow, with a hint of coquetry and a dash of romance, to reveal the other side of the coiffure.

Our Fall collection includes some exciting originals, and copies in versions to suit every woman!

MILLINERY—FIFTH FLOOR

Auto Parking Service Wabash Door. Moderate charge.

COUPON FOR TRIBUNE ACCIDENT INSURANCE POLICY

For New Policy or Renewal. $1.25 a Year

To secure the Chicago Tribune-Federal $7,500.00 Travel Accident Insurance Policy, or to renew for another year one previously issued to you, cut out and fill in the application below and send it with registration fee of $1.25 to Tribune Insurance Dept., Federal Life Insurance Co., 168 N. Michigan Ave., Chicago, Ill. Remit by money order or check payable to Federal Life Insurance Company. (During the first five years, as provided in the policy, the value of all specific indemnities increases 10% each year the policy is renewed.)

☐ NEW POLICY OR ☐ RENEWAL
Check here if you wish new policy. Check here if you wish old policy renewed.

APPLICATION for $7,500.00 TRAVEL ACCIDENT INSURANCE POLICY
Issued to Readers of the Chicago Tribune

If Renewal, write Policy Number Here. No. .....

(If you wish a new policy ALL QUESTIONS BELOW MUST BE ANSWERED. If you wish to renew a Policy previously issued to you, indicate above and fill in name, address and policy number.)

Do you apply for a $7,500.00 Travel Accident Policy in the Federal Life Insurance Company, issued only to Readers of the Chicago Tribune? .....

What is your Full Name? .....

Address? ..... Number Street

..... City State

What is your Age? ..... Place of Birth? .....

Date of Birth? Month ..... Day ..... Year .....

Are you Totally Blind or Deaf? ..... Are you Crippled to the Extent That You Cannot Travel Safely in Public Places? .....

What is the name and address of person to whom you want this insurance paid in case you are killed? (If not answered insurance will be payable to your Estate.)

Beneficiary's Name? .....

Relationship? .....

Address? .....

Do you certify that you are or will become a reader of the Chicago Tribune? .....

Sign your name here .....

NOTICE: Not more than one policy will be issued to any one person. Issued Only to Applicants Over 10 and Under 70 Years of Age.

13 days —that's all TO CALIFORNIA

by sea via Panama Pacific Line
"THE COOL WAY"

Think of it! 5,500 miles of the most exquisite ocean travel imaginable in only 13 days. Only 13 days because Panama Pacific liners are the largest, finest and *fastest* ships in intercoastal service. And *only* Panama Pacific makes that record time from Coast-to-Coast.

En route, a visit at sparkling Havana, pass through the stupendous Panama Canal with ample time for leisurely sightseeing in the Canal Zone then on to San Diego, Los Angeles and San Francisco.

Three great, all-electric liners—*California, Virginia, Pennsylvania*—each over 32,000 tons displacement. Fortnightly service in either direction. Special round trips—one way water, one way rail.

REDUCED SUMMER FARES

Fortnightly sailings in either direction. Special round trips arranged—one way water, one way rail. Also delightful 9-day all-expense-inclusive Havana Tours.

Panama Pacific Line
• ALL NEW STEAMERS •
INTERNATIONAL MERCANTILE MARINE COMPANY

Company's Passenger Office, 180 No. Michigan Ave., Chicago, Randolph 6840, or any authorized steamship or railroad agents.

Chicago Daily Tribune

Vol. LXXXX. Wednesday, Aug. 5. No. 186.

Published daily at Tribune Tower, Chicago, Illinois.
The Tribune company, publishers.
MAIL SUBSCRIPTION PRICES.
Mail subscription prices in Ill. (outside of Chicago), Ind., Iowa, Mich., and Wis.—Daily with Sunday, one year, $12.00.
Zones 3 and 4 in states other than Ill., Indiana, Iowa, Mich. and Wis.—Daily, $7.50 per year.
Zones 5 to 8, inclusive Canada, Mexico, and foreign—Daily, $12.00 per year.
Entered as second class matter June 3, 1902, at the postoffice at Chicago, Ill., under the act of March 3, 1879.

BRUENING URGES GERMANY: FIGHT YOUR OWN BATTLE

Warns Public to Begrudge No Sacrifice.

BY SIGRID SCHULTZ.
[Chicago Tribune Press Service.]

BERLIN, Aug. 4.—In an eloquent appeal over the radio tonight Chancellor Bruening placed the burden of lifting Germany out of its financial chaos on the German people. He called on them to spare no efforts and begrudge no sacrifices that might be instrumental in quickly alleviating the conditions which have held the country on the brink of bankruptcy during the last few weeks.

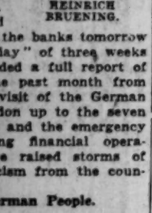
HEINRICH BRUENING.

His speech, which anticipated the reopening of the banks tomorrow after their "holiday" of three weeks and a day, included a full report of the events of the past month from the time of the visit of the German ministers to London up to the seven power conference and the emergency decrees controlling financial operations which have raised storms of protest and criticism from the country.

Praises German People.

Chancellor Bruening commended the people for their courage during the last three weeks, and declared that they had a right to know what the government has been doing to stay disaster and why.

Regarding this point, the chancellor admitted that some of the government's drastic measures may not have been sufficient or in all cases wise, but he said that under the necessity for timely action the cabinet had acted vigorously and boldly and had wasted no precious moments in seeking out a perfect solution for the problems.

Chancellor Bruening pointed out that deep under the shattered hopes based on the Hoover plan and the London conference, a solid foundation for rehabilitation is becoming discernible.

All Peoples Linked Together.

A positive result of the present crisis, he said, is that the whole world now agrees that the destinies of peoples are tightly linked together and that disruption in the organization of a great economic entity such as Germany can never remain without grave consequences to other countries.

While this is recognized, the chancellor warned, yet, the rest of the world cannot be expected to regain confidence in a nation which dissipates its recuperative powers during a crisis with subversive criticism.

It is important, therefore, he said, that the German people forget political differences and struggle together for the common good, not only for dissolution of the present difficulties as they affect the people, but for restoring the confidence of the world for future developments.

Opposes Diet Referendum.

Concerning this he mentioned the Steel Helmet referendum next Sunday for the dissolution of the Prussian diet. He declared that at this time such a manifestation of political antagonism is distinctly out of place. As a private citizen, he said, "you will not find me at the ballot box." This refers to the fact that if a majority of the electorate abstains from voting the referendum will automatically fail to carry.

Chancellor Bruening said that the exchange of views between France and Germany will continue, but warned that because negotiations have been opened and carried on frankly it is not to be expected that international events will move so quickly as to make internal caution unnecessary.

Pleads for Faith in Banks.

He pleaded with the people not to lose faith in the country's banks, but to keep their savings and deposits in the banks and rest assured that the country will weather the crisis and that their money will not be lost.

With comparative calm reigning in financial circles on the eve of the reopening of the banks, confidence is felt that there will be no excessive demands for payment when these institutions open their doors tomorrow.

While there has been a great accumulation of deferred payments which the banks must meet, it is believed that money drawn out to settle liabilities will soon find its way into circulation and back into the banks without disrupting banking machinery.

Payments into banks have exceeded the small authorized withdrawals, and these were aided by activity in the sale of commodities which started briskly throughout the country on the first of this month. Since check transfer between the banks became general yesterday, the banking situation has improved, experts believe.

New York Bankers Act Today.

New York, Aug. 4.—New York bankers were engaged today in studying a report on the German proposals for dealing with outstanding German short term credits, prepared by the subcommittee of four organized last week to investigate the problem. A general meeting of representatives of all the intersted banks will be held tomorrow at the Federal Reserve bank to discuss the report.

If an agreement can be reached tomorrow among the American banks, a reply will be dispatched to Germany and a copy will be sent to London, where English and continental bankers are engaged in studying the German proposals. Whatever arrangement is finally agreed upon by the bankers of this country and Europe will have to be embodied in an official decree of the German government.

In effect, this means that the German government will have to lay down restrictions upon the payment of foreign obligations. The agreement among the foreign bankers will simply provide the German government with an understanding of how to best formulate its restrictive measures so as not to alienate foreign creditors.

GERMANY DECLARES HATRED IS INJECTED INTO DEBT PROBLEM

Williamstown, Mass., Aug. 4.—(AP)—A blind hatred has been injected into discussions of the German reparations problem rather than a spirit of fair coöperation in rebuilding an almost ruined world, Prof. Herbert von Beckerath of the University of Bonn told the Institute of Politics here tonight.

In the first of three lectures on the German economic situation, Prof. Von Beckerath said the reparations scheme had proved a complete failure from an economic viewpoint.

"Perhaps not so much by reason of exchange difficulties," he said, "but because Germany in her actual state could not do without the capital which year by year was withdrawn for her reparation service."

Prof. Von Beckerath said it was true that out of more than six billion dollars of foreign credits which have been used since the Dawes plan started, more than half was due to excessive interior consumption and to the faults of German interior politics.

"Nevertheless," he said, "there are about two and one-half billion dollars of foreign credits which we took in order to make reparation payments possible."

The German economist said it would have been impossible for Germany itself to provide these sums even with the utmost thrift.

100,000 STRIKE IN CUBA; RIOTS SWEEP HAVANA

Mobs Toss Bombs Into Street Cars.

(Picture on back page.)
[Chicago Tribune Press Service.]

HAVANA, Cuba, Aug. 4.—Bomb explosions, shootings between strikebreakers, police, and strikers in which scores were injured, and free for all fights in various quarters of Havana marked the commemoration of the third international communist day in America by the Cuban National Labor confederation today.

The disturbances followed the walkout shortly after last midnight of 40,000 workers in Havana and between 60,000 and 70,000 others throughout Cuba in a general strike in sympathy with the street car men's strike and as a protest against alleged governmental restrictions of labor rights.

Bomb Street Cars.

Three dynamite bombs were exploded on street car lines in the fashionable Vedada residential district. One motorman was injured and windows were blown out of the cars. Collisions between street cars operated by inexperienced strike breakers were frequent. Bombs placed in taxicabs injured several people. One bomb, exploding near the building of the Heraldo de Cuba, blew off the hand of Amador Vales, a photographer for the review, Bohemia, who was sitting in an automobile nearby.

Numerous riots and clashes were reported by the police in all sections of the city.

José Maria Conception, prominent Havana newspaper man and one of the directors of the leading Spanish language paper, El Pais, was arrested with other newspaper men whose names have not been revealed. All are confined in the Cabanas fortress. The charges against them have not been made known.

Make 40 Arrests.

More than 40 arrests were made throughout the day after serious rioting at the national labor confederation building this morning. Persons arrested include labor leaders, newspaper men, strikers, and other elements. Prominent among them are Lucio Fuentes, president of the Commercial Employés association, and Jose Llera, leader of the striking car men. All labor unions allied with the confederation are under the surveillance of reinforced police forces.

Directors of the 24 hour general strike announced tonight that the strike will be called for an indefinite period unless those arrested today are immediately released. Government officials refused to comment on the workers' demands.

Car Men Refuse Compromise.

The street car strike continues, the conductors and motormen's syndicate refusing to accept the compromise offered by the president of the Havana Railway company.

First reports from cities and towns in the interior of the island state that there were minor disturbances during the day. Further precautions were adopted for Havana following today's riots and the announcement that labor leaders propose to make the strike last indefinitely.

Stillman, Home, Denies He Intends to Remarry

New York, Aug. 4.—(AP)—James A. Stillman, banker, returned from England today on the White Star liner Olympic and denied emphatically he intends to remarry. Stillman's marriage to Mrs. Anne U. Stillman was dissolved by divorce.

THE HUB
Store-Wide Rebuilding Sale

$3.95 $4.45 $5.85 $7.85

Sale of 1000
Golf Bags

Stayless, of Extra Heavy Webbing with Black Leather Trim

Even in this Rebuilding Sale with its amazing group of values these stayless bags stand out. A spectacular "buy" that will be the talk of Chicago golfers. You must see them to appreciate their extraordinary quality.

$7 Bags $3.95 — Stayless, 5 inches wide, with large zipper pocket. A magnificent bag.

$8 Bags $4.45 — Stayless, 6 inches wide, also large zipper pocket. Sturdy and handsome.

$10 Bags $5.85 — With big hood, and good sized zipper pocket. 6 inch bag.

$15 Bags $7.85 — 7 inches wide with a huge hood and two spacious zipper pockets.

$5 Carryall Bags $2.95 — Just 200 of these wonderfully convenient bags every sportsman needs. And these are of a splendid English service cloth of gray with a smart black leather trim to match the golf bags.

75c "Blue Bird" Golf Balls
New 1.68 Size 33c $3.75 A Dozen

We originally introduced this marvelous ball as a 75c ball. And thousands of golfers are enthusiastic about its distance, accuracy and durability. This is the lowest price ever placed on "Blue Birds." All have mesh marking. You'll want a dozen or two.

THE HUB
HENRY C. LYTTON & SONS
State and Jackson CHICAGO — Orrington and Church EVANSTON — Marion and Lake OAK PARK — Broadway and Fifth GARY
© The Hub, 1931

CARSON PIRIE SCOTT & CO

Tile and Marble Effects— The New Season's Choice in Heavy Inlaid

LINOLEUMS

And They're Here in the Semi-Annual Sale at

$1.25 sq. yd.

Which is but another way of saying that only the smart and desirable are presented in the Semi-Annual Sales.

Note these designs, then see them displayed here just as they will look on your floor.

The three most desirable color combinations, blue, tan and green; tan, orchid, green; and gray-green—are included.

We stress again the price; it is quite unusual for linoleum of this very excellent quality.

$1.25 sq. yd.
Linoleums, Ninth Floor.

The home will find remarkable values also in: China, Glass, Lamps, Furniture, Rugs, Housewares, Curtains, Draperies, Picture Frames, Mirrors, Linens, Blankets, Comfortables, Bedspreads.

THIS THOR WASHER ALSO IRONS!

Why buy a washer alone? Choose the Thor and get an Ironer too!
BALLOON WRINGER ROLLS!
SIX-SHEET PORCELAIN ENAMEL TUB!
BUILT-IN ELECTRIC WATER HEATER!
SUPER-AGITATOR PREVENTS CLOTHES TANGLING!
BUILT TO LAST A LIFETIME!
PRICED WITHIN YOUR REACH!
Thor
'PHONE
ANY THOR SHOP LISTED BELOW FOR FREE TRIAL
$1.85 WEEKLY

FOR THRIFTY SHOPPERS

THOR No. 2 demonstrator washer, agitator type with porcelain tub. Was $129.50. Now . . . $79.50

Loop Store Only—THOR No. 25 demonstrator washer with galvanized tub. Was $135.00. Now . . $49.50

All Stores (except loop) Open Every Evening

Thor ELECTRIC SHOPS
DIRECT FACTORY STORES . . . HURLEY MACHINE CO.

202 South Wabash Ave. (JUST SOUTH OF ADAMS)
Telephone WABash 7945

2610 Milwaukee ALBany 2124	714 E. 79th St. VINcennes 5018	3004 Lincoln Ave. BUCkingham 0900
9457 S. Ashland BEVerly 0340	331 N. Cicero ESTabrook 0188	6051 S. Halsted NORmal 0224
4025 W. Madison SACramento 0408	4831 S. Ashland BOUlevard 0611	1950 Lawrence LONgbeach 0220
EVANSTON 1321 Sherman GReenleaf 4040		
WAUKEGAN 320 N. Genesee ONTario 0012	OAK PARK 118 N. Marion VILlage 0156	BERWYN 6241 W. 22nd BERwyn 4036
HAMMOND 5209 Hohman HAMmond 0006	MAYWOOD 9 N. 5th Ave. MAYwood 511	

ALL STORES (except loop) OPEN EVERY EVENING

NEIGHBORS YOU PREFER—

YOU'LL FIND THE APARTMENT YOU WANT ADVERTISED IN TRIBUNE WANT ADS!

WHETHER it's Rogers Park or Englewood, Wicker Park or Austin, you'll find apartments located in the neighborhoods you prefer advertised in Tribune Want Ads.

This most complete list—giving you hundreds of apartments to choose from—includes offerings in every section of the city.

Tribune Want Ads embrace the entire range of rentals from top to bottom. They include apartments reached by every type of transportation, varying in size from cozy room to ten or eleven spacious ones.

Take advantage of this ready help in your hunt for an apartment this year. Save time, avoid drudgery, be more certain of satisfaction! Make use of Tribune Want Ads, Chicago's Rental Directory!

CHICAGO TRIBUNE WANT AD SECTION

Phone SUPERIOR 0100, Adtaker

Average Net Paid Circulation, June, 1931:
Daily, in excess of 820,000; Sunday, more than 990,000

2 PARK SYSTEMS TO CUT $600,000 FROM EXPENSES

Tell Plans to Governor's Revenue Board.

BY OSCAR HEWITT.

The south park commission plans to cut the operating expenses $310,000 this year as compared with last. The Lincoln park board cut its expenditures $200,000 last year under those of the previous year and plans to save $200,000 this year.

That summarizes the information given to Gov. Emmerson's revenue committee at last night's session in the Union League club. The west park board was invited, but had no representative present. Chairman Joseph E. Brittain was the chief interrogator.

The pointed questions, such as were put to the city, school, and county officials, were not asked of the park officials. Samuel Insull, Fred Sargent, and E. E. Thomason were absent, and Mr. Brittain did not appear to have collected information about the parks in advance, such as Mr. Sargent used in questioning the school officials.

"To Stay Within Income."

President Kelly of the south park commission said that his organization will stay within its income and save all it can.

Joseph T. Donoghue, superintendent of the south parks, explained the great increase in expenditures since 1917 by saying that labor costs were low at the beginning of the war, while in 1920 they were high. Labor in 1917, he said, was paid 28 cents an hour, while it now gets 60 cents; teamsters were paid 35 cents as compared to $1.42 now; and carpenters 45 cents as compared to the present $1.50 an hour. Other labor costs have increased at about the same ratio, he said, and supplies have gone up.

In addition, the area of the parks has increased 2,080 acres in the period and many new field houses have been built, it was pointed out.

Explains Larger Expenses.

Mr. Donoghue also explained why Chicago spends more money on its park system than New York, which has about twice as many inhabitants. He said that Chicago gives much greater park service. New York has no field houses and no community centers, he asserted, while Chicago has many of these facilities.

"If New York can get along without them, why can't Chicago?" asked Douglas Sutherland.

"There is nothing worse than thinking that," replied Mr. Donoghue. "These institutions keep down delinquency."

"Why shouldn't all the parks be consolidated?" asked Mr. Brittain.

"There might be a little economy in it," replied Mr. Donaghue. "It would take about as many employés. Each of the larger park systems is now large enough to buy at advantage."

Kelly Questions Brittain.

"How would you select the commissioners?" asked Mr. Kelly of Mr. Brittain. "If they were elected, you would put politics into the parks at once. Consolidation means politics. There is nothing in the South parks we are not proud of."

Attorney William Beckman and Controller E. L. Mitchell spoke for the Lincoln park board because neither President Warren Wright nor Vice President Sheldon Clark could be present.

After asking about reducing expense, Victor Olander, member of the commission, asked:

"You cannot lay off any lions or tigers, can you?"

"No, they have to be fed," said Mr. Mitchell.

"I'm a member of another commission, and we were unable to feed all the men and women we should last winter," remarked Mr. Olander.

"We laid off no employés last winter and will not this winter," said Mr. Mitchell.

"I do not agree with other members of the commission on laying off employés in these times," observed Mr. Olander.

Urges Building of Airport.

George Nixon, another member of the governor's commission said that the airplane center has switched from Chicago to Detroit because the necessary airport facilities had not been provided here. He suggested that the Lincoln park board use the newly made 260 acres on the lake front for that purpose. Attorney Beckman replied that such a task is not within the legal purposes of a park board.

"With that additional park space, the new bridge across the river," said Mr. Beckman, "we will need more money next year than this. Yet there is a threat of a 20 per cent cut in taxes. The present board in the last year and a half has effected every economy which could safely be put into effect."

The governor's commission is scheduled to hear the sanitary district trustees tomorrow evening.

Runs for Congress

MRS. HENRY ALLEN COOPER.

[Chicago Tribune Press Service.]

Racine, Wis., Aug. 4.—[Special.]—Mrs. Henry Allen Cooper, widow of the former Congressman from the first Wisconsin district, today announced her candidacy to fill his unexpired term. The call for the special election at which the place will be filled has not yet been made by Gov. La Follette.

Mrs. Cooper's name was mentioned as his successor soon after his death but until today she had not decided whether she would make the race.

She was closely in the confidence of her husband for many of his years in office and her familiarity with Wisconsin affairs and her acquaintance with the people of the district will give her candidacy strength, her supporters say.

The first district comprises Kenosha, Racine, Walworth, and Rock counties.

TAX COLLECTOR FOUND GUILTY OF SPEEDING; FINED

Manuel Sultan, tax collector of Bloom township, was found guilty of speeding and resisting an officer by Justice of the Peace Frank Synakiewicz in Blue Island yesterday. He was fined $10. He announced he would appeal the conviction.

Sultan was arrested three weeks ago by County Highway Policeman George Truesdale, a recruit, who found him driving 56 miles an hour on the Lincoln highway near Chicago Heights. Truesdale testified that Sultan attempted to evade arrest, saying that he was a state parole officer on the way to an important trial and could not stop. Truesdale followed him to his home and was driven from there when Sultan produced a gun, the policeman said.

Sultan told Assistant State's Attorney E. B. Jackson yesterday that he had been relieved of his state position because of the incident.

ACCUSES BOARD OF ASSESSORS OF PAY ROLL WASTE

Jacobs Attacks Plea for Emergency Funds.

The charge that the board of assessors has wasted its appropriations in the employment of inefficient political pay rollers was made yesterday by J. L. Jacobs, county efficiency expert, in response to the assessors' request for an emergency appropriation to complete the 1931 quadrennial reassessment.

C. J. HARRINGTON.

Jacobs' charge was backed later by a similar one from Harry S. Cutmore, whom the assessors discharged recently from his post as director of appraisals after he had set up the scientific appraisal system on which the 1928 reassessment was based. Cutmore said that although his force for the 1930 assessment, completed just before he was dismissed, numbered only 1,200 employés at any one time, 8,000 pay rollers passed through his office within a few months.

"Those I kept were not too efficient," he said. "But those I fired could not function at all."

Asks $75,000 Appropriation.

Charles E. Fox, recently appointed to succeed Cutmore as director of appraisals, presented the request for a $75,000 emergency appropriation to the finance committee of the county board. At the same time Andrew W. Gatenbey, chief clerk of the board of review, asked for $59,880 for extra clerks to handle the 40,000 complaints against the 1930 assessments which have been filed with the reviewers.

On behalf of the assessors, Attorney Cornelius J. Harrington cited a law which gives the county board power to make emergency appropriations for the relief of a public catastrophe as grounds for helping out the assessors. The statute gives the commissioners power to appropriate "in case of unforeseen casualties by fire, flood, or otherwise happening after the annual appropriation bill shall have been passed or adopted."

Committee Defers Action.

The finance committee deferred action and asked an opinion from County Attorney Hayden N. Bell as to whether the operations of the board of review and board of assessors fall in the category cited by the statute.

In requesting the additional appropriation Fox informed the committee that although work on the quadrennial assessment was not started in full force until Aug. 1, the assessors before that date had milked the appropriation for technical work on the reassessment, reducing that fund from $126,000 to $84,000. Most of the withdrawals, made with the consent of the county board, were for payments to the regular pay rollers of the board of assessors out of the extra and overtime fund.

That fund, intended to last until the end of the fiscal year, is now depleted, and Assessor John E. Conroy, secretary of the board, informed employés Monday that they will have to work three hours a night overtime, without pay, until they finish the 1931 personal property assessments, six weeks hence. The added appropriation which Fox sought will permit the employment of extra help and save the pay rollers from the payless overtime, he said.

"The budget, as made, was wholly insufficient for the work to be done," Conroy told the finance committee.

Raps Political Pay Rollers.

At that Jacobs arose from his seat at the conference table. His face was red and he pounded the table as he spoke.

"The reason for the condition of their appropriations is that the service for which the assessors paid was not performed," he said. After the meeting he amplified his statement.

"The extra and overtime roll was used to give jobs to political pay rollers," he charged. "The assessors carried on the practice from time to time of transferring funds appropriated for one purpose or another to the extra and overtime roll. The situation as it is today was predicted to me by Harry S. Cutmore before his discharge."

Cutmore Story of Transfer.

Cutmore discussed the same situation with the following comments:

"The transfer of funds was not at my suggestion, but was by action of the assessors, who refused to give me a free hand in handling the personnel of the office. When I took that office, I had an agreement with the assessors that I was to hire men capable of performing their duties. As soon as I found that men who were not capable had been placed on the pay roll, I fired them. As a result, my force was constantly in a fluid condition.

"Squandering money on the extra roll in getting up the 1930 personal property assessments was the cause of the present deficit. On the 1930 assessment my force amounted to 1,200 men, whom I sorted out of 8,000 pay rollers, most of whom were unable to function at all. Assessor Conroy was especially active in bringing these pay rollers into the office."

Because, he says, it will be necessary for his employés to work through their vacations without extra compensation, Conroy said yesterday that he would see to it that they were not included with all other county employés in the deduction of fourteen days pay for economy purposes. M. J. O'Connor, deputy county controller, said, however, that the county would pay none of its help for the first half of September, and that the assessors' employés would have to suffer with the rest, even though they also lose their vacations.

POLICE DEPARTMENT TO PUT GOLD STARS ON CITIZEN HEROES

Citizens who perform outstanding service for the police department will be given gold honor stars inscribed "For Meritorious Service," Acting Police Commissioner Alcock announced yesterday.

The first presentation of these stars will take place this morning, when Alcock will pin them on the breasts of Ernest Schaeublin, 2804 Logan boulevard, and Frank Mason Rogers of the Elite hotel, Madison and Green streets.

Schaeublin on April 30 captured Frank Jordan, now under sentence of death, after Jordan had fatally wounded Policemen Anthony Ruthy and Patrick Durkin at Randolph street and Michigan avenue. Rogers pursued and caught two bandits on June 8 after they had shot and fatally wounded Policeman Edward M. O'Donnell in a holdup near Rogers' hotel.

OVERDUE WAGES PAID TO 4,500 COUNTY WORKERS

Approximately 4,500 county employés yesterday were paid $500,000 in overdue salaries for the first half of July. The money was borrowed from the county's share of the gasoline tax fund and a 1931 tax anticipation warrant was given as collateral.

Signboards which made dangerous road intersections near the forest preserves were ordered removed yesterday. The county commissioners also ordered that all directional signs in the forest preserves should bear the name of Emmett Whealan, president of the board. The name of Anton Cermak, who was president of the board before he became mayor, was ordered removed from the forest preserve signs shortly after the new board took office.

FREED ON U. S. DRY CHARGE.

Louis Cernocky, owner of Louis' place, Fox River Grove, was freed yesterday by United States Commissioner Edwin K. Walker when government agents failed to prove that several glasses of beer which they bought from him contained more than ½ of one per cent of alcohol.

ILLINOIS CENTRAL
Camp Grant EXCURSION
$2.15
Chicago to Rockford
and return
Sunday, August 9
Going
Tickets good on fast special train leaving Chicago 8:00 a. m., Halsted Street 8:09 a. m., Berwyn 8:19 a. m. (Chicago Time one hour later.) Arrive Rockford 10:00 a. m.
Returning
Good on special train leaving Rockford 8:00 p. m. Sunday, August 9th. Ar. Berwyn 9:41 p. m., Halsted St. 9:51 p. m. Ar Chicago 10:00 p. m. (Chicago Time one hour later.)
Children Half Fare
Tickets good in comfortable steel coaches. Hand baggage carried.
A wonderful opportunity to visit relatives and friends in the Illinois National Guard. Tickets and information at any Through Ticket Office or phone Harrison 7620—State 0313.
Illinois Central
DEPENDABLE FOR 80 YEARS

HOTEL PEARSON
A CULTURED HOTEL-HOME
190 E. PEARSON ST. CHICAGO

This Week in Tobey's
Sale
of Furniture

Set of 8 Pieces, $155
Regularly $355

Provincial group in an Old World finish with metal grilled doors and parquetry panels. The suite consists of a refectory table, six chairs, two of which are arm chairs, and the buffet with a cabinet top.

JUST RECEIVED: Furniture from a famous factory that must move its fine stock. . . . The prices are ridiculously low to insure immediate disposal. Note these prices, which are typical. Startling values throughout our entire stock.

Walnut Drum-Tables
$22.50
Burl walnut top and maple burl drawer fronts. 2 drawers with oak interiors. Top 24 inches in diameter. Regularly $40.

Provincial Chests
$25
Having all the details typical of the period. Old World finish and oak drawer work. 31 inches high. Regularly $50.

TOBEY
Michigan Avenue at Lake Street

Five little girls = seventy little frocks
A lesson in clever laundering by
Mrs. James E. Bennett

"My girls are so fresh and gay that I couldn't bear to see them in faded-out little frocks, or doom them to wearing dull, practical things," says charming Mrs Bennett.

"But two dresses a day means seventy to seventy-five dresses in every week's washing. To say nothing of undies, stockings, sweaters, and the linens for five little beds. Besides all the curtains, linens and other laundry of a twenty-six-room house.

"American Family Flakes is the only possible answer. It's so pure it cannot harm the finest threads; so everything wears longer. The girls outgrow and pass on their clothes instead of wearing them out.

"No danger of colors fading in these suds; so flowered frocks can go in with white things. No rubbing or whiteners — we'd never get our laundry done if we had to sacrifice quick cleansing for safety.

"Even the ironing is easier, for this soap rinses out more perfectly than any other soap I know—see how bright and unclouded our china and glasses dry! And with such a large household to care for, the fact that our maids request it for dishwashing and cleaning 'says everything' for American Family Flakes efficiency.

"Yes, it's wonderful the way American Family Flakes preserves the beauty and life of one's delicate chiffon stockings and precious French tablecloths. But I want to tell mothers it's even more wonderful in saving work and worry when you have a big laundry and house to keep clean."

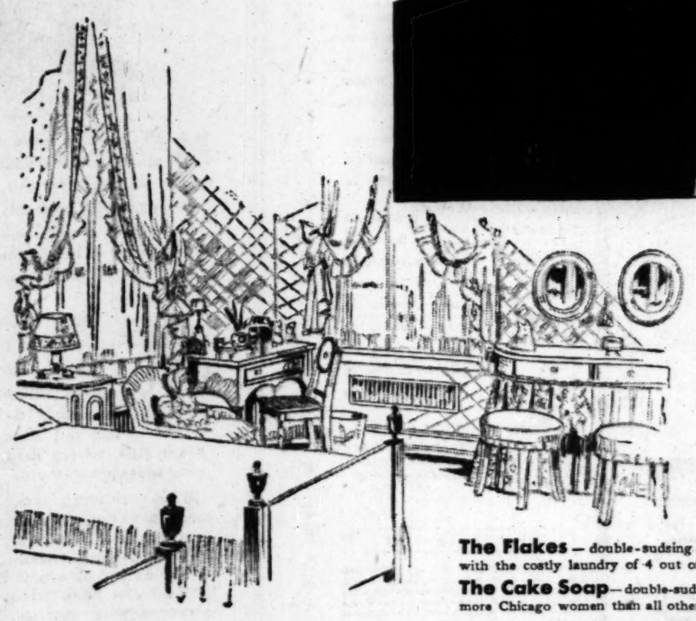

Here's a home that says "happy" the moment you open the door. Mother planned it—a handsome big Georgian brick between Lincoln Park and the lake. Father drew up the plans (he's a broker of national importance). Beautiful heirloom furniture, vast sunny rooms, ten gorgeous colored-tile bathrooms. "I wouldn't think of trusting all this beautiful porcelain to a harsh soap," says mother Bennett. "Be mighty careful of the luster when you wash this painted woodwork," says father Bennett. And "Give us American Family Flakes—it makes such good soapy suds," say all the Bennett maids and laundresses. So the cleaning problem is no problem at all. For mother Bennett buys American Family Flakes by the case, and is worry-free to enjoy her golf clubs, bridge, music.

The Flakes—double-sudsing—the only soap trusted with the costly laundry of 4 out of 5 Gold Coast women.
The Cake Soap—double-sudsing—for 90 years used by more Chicago women than all other laundry soaps combined.
It's cheaper to buy good soap than new clothes.

American Family Flakes
It's the **double**-suds that makes the difference

The August Sale of Furs Now in Progress
A Great Store in a Great City
THE FAIR
State, Adams and Dearborn Streets
Oak Park—Lake at Marion St. Milwaukee Ave. at Wood St.

. . . Examine the Fabrics
. . . Examine the Furs
. . . Examine the Tailoring
YOU'LL SEE
Why Smart Chicago Women Are Buying
Coats..
at The Fair

This Annual Sale of fur-trimmed 1932 models brings our patrons magnificence in STYLE . . . FUR and FABRIC superiority and TAILORING easily comparable to that found in coats selling for $100 and more. Sale Price,

$58

$5.00 Deposit
Holds Any Coat Until Nov. 1st
THE FAIR—3 Stores

HALT EVICTIONS TO END UNREST ON SOUTH SIDE

City Acts to Care for Needy Families.

(Continued from first page.)

ward; State Senator Adelbert H. Roberts, colored; the Rev. Harold Kingsley, colored pastor of the Good Shepherd Congregational church; the Rev. J. C. Austin, colored pastor of the Pilgrim Baptist church; Sheridan Bruseaux, a colored investigator, and several other colored business men.

Edward J. Kelly, president of the south park board, said he would not prohibit peaceful meetings in Washington park, but that south parks police would tolerate no Red speeches nor any appeals to the passions or prejudices of the colored people which might incite them to violence.

Others at the Meeting.

Others at the meeting were: Commissioner of Public Works A. A. Sprague, Bailiff Horan, Mrs. Elizabeth Conkey, city commissioner of public welfare; Attorney E. R. Newman, representing 250 pieces of property in the colored district; Melville J. Kolliner, agent of the building where the rioting started on Monday; Msgr. Cummings, and Miss Nesbitt.

A poll of the Negroes present showed that a majority favored relentless action by police to stop speeches in which violence is advocated and also to halt plundering of stores and resistance to law enforcement officers. Only one or two wanted the meetings in Washington park dispersed altogether.

"Something must be done to check those gatherings," Ald. Jackson said. "No meetings or parades should be allowed without permits. Secret service men should ferret out the ringleaders and throw them into jail."

"Too much free speech is being allowed," said Senator Roberts. "The paramount thing is to nip this movement in the bud. Washington should know what is going on. If it can run down an income tax dodger surely it can run down a person more dangerous. If the ringleaders are grabbed and put in jail it would be like taking the head off a viper. The rest of the body would die."

"The events of last night show we are in a critical condition and we should do something about it," said Ald. James B. Waller [43d], who heads the special council committee on unemployment and who conferred with Mr. Sexton.

"The real reason is idleness," said Miss Nesbitt. "I don't believe the situation can be met by charity. Work must be provided."

"The trouble is caused by Russian communistic propaganda," said the Rev. Mr. Austin. "It's a challenge to the law abiding people and should be handled by the United States government. The hungry and homeless Negro is being used as a tool. Charity pauperizes the spirit of man."

Another Conference Is Held.

Later there was another conference in which United States Attorney Johnson, State's Attorney Swanson, Sheriff Meyering, Acting Police Commissioner Alcock, Henry Sonnescheln, secretary to Mayor Cermak, and Judge John F. O'Connell of the Renters' court, took part. It concerned ways and means of raising funds to feed and lodge the needy, to put down any uprising with a minimum of force and to avoid anything of a sensational nature which would enable the agitators to assume martyr rôles.

Last night in Washington park a crowd of about 1,000 persons applauded the speech of a Negro who stood on a box in the center of the throng and counseled peace. Earlier another speaker had urged a group to organize and send a committee to the mayor and governor asking a portion of the $5,000,000 relief fund raised last fall and winter by Gov. Emmerson's relief committee.

In that connection, Ald. Waller was arranging for meetings to discuss unemployment relief with the governor's committee.

VIRGINIA DAWES PAYS SPEEDING FINE BY PROXY IN EVANSTON

Having pleaded "not guilty" over the telephone to a charge of driving 45 miles an hour past the Northwestern university campus on July 28, Miss Virginia Dawes, 17 year old foster daughter of Ambassador Charles G. Dawes, yesterday paid by proxy a fine of $3 imposed by Police Magistrate Harry H. Porter of Evanston.

VIRGINIA DAWES.
Associated Press photo

Andrew Rogers, an Evanston banker, who appeared in behalf of Miss Dawes, explained that if she was driving at the rate charged by the arresting officer she did not realize it and was sorry. Mr. Rogers pointed out that Miss Dawes had recently replaced her four cylinder roadster with an eight cylinder sedan, which might account for her error in judging her speed.

Miss Josephine Templeton, 16 years old, 1250 North Elm Tree road, Lake Forest, arrested for speeding in Evanston on Monday, was freed yesterday when she explained that she was hurrying to a dentist with her mother, who had an aching tooth.

DOCTORS PERMIT EDISON TO TAKE A 20 MILE RIDE

New York, Aug. 4.—[Special.]—Thomas A. Edison had so far recovered today from his collapse of last Saturday that his physicians permitted him to take a twenty mile automobile ride late today, in the course of which he went from his home, Llewellyn Park, West Orange, N. J., to Montclair and Verona and back again.

The outing was the first enjoyed by the aged inventor since a complication of ailments including diabetes, nephritis, and a stomach disorder brought about his collapse in his home and it strikingly evidenced his remarkable recovery.

This has been so rapid that Dr. Hubert S. Howe, chief of the attending physicians, felt it necessary to point out in his 7 o'clock bulletin tonight that "it will of necessity be slower from now on." All the bulletins throughout the day, however, clearly showed the gratification of the physicians at the 84 year old inventor's improvement.

As on preceding days since his illness became generally known messages of sympathy poured in in great numbers. Among the senders of messages were Josephus Daniels, secretary of the navy in the Wilson administration; Gerard Swope, president of the General Electric company; Samuel Insull, mid-western utilities magnate, and William G. Barstow, one of the Edison pioneers.

Wall of Smoke and Dust Blocks Canadian Air Mail

REGINA, Sask., Aug. 4.—With no bush fires within 500 miles, southern Saskatchewan prairies today were covered by a thick pall of smoke and dust. Flying operations were suspended.

Look Stunning in the BODY-GLOVE

Reg. U. S. Pat. Off.

Positively Reduces
DIAPHRAGM
WAISTLINE
HIPS & BACK

Not Rubber

Never altered to fit your body but adjusted so your body becomes as perfect as the garment.

Body-Glove Studio
928 Stevens Bldg. 17 N. State
Phone Dearborn 6992

Branch Office—Wellington Arms Hotel, Suite 104. Phone Bittersweet 4600.
Detroit—229 Book Building.
Amarillo, Texas, 211 Fisk Bldg.

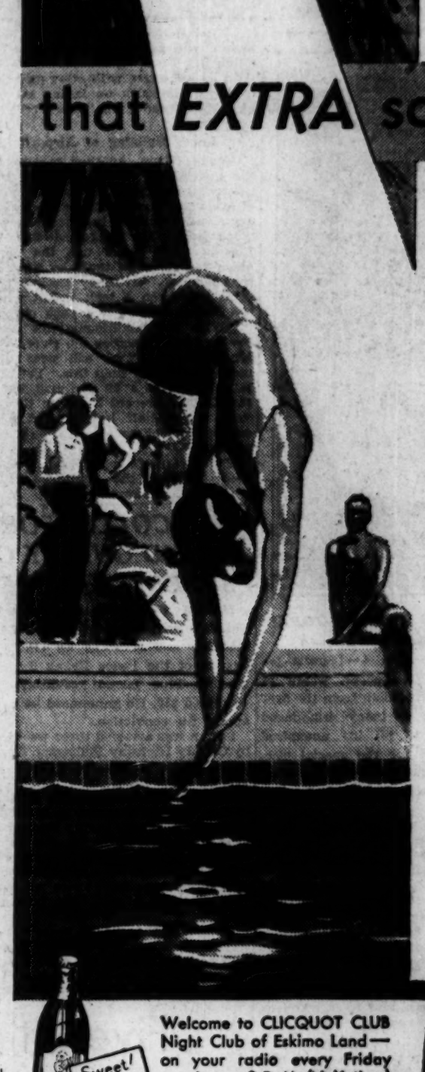

that EXTRA something . . .

CLICQUOT *has it!*

A DIFFICULT dive takes something more than ordinary ability. Call it extra grace or extra skill if you like . . . that all-important EXTRA something. In Clicquot Club, it's finer, mellower flavor—subtly blended by a longer, slower process. Bubbling with deliciousness, this fine old American ginger ale has pleased the tastes of three generations. It will please you, too.

Choose your favorite of the three different flavors—each suits a different taste. Or SaS, that delightful confection drink.

Clicquot Club GINGER ALES

Welcome to CLICQUOT CLUB Night Club of Eskimo Land—on your radio every Friday evening at 9 P. M. (N. Y. time) from WEAF over N.B.C. network.

Sweet! Gingery! Mild! Extra Dry!

sas Golden Pale Dry

Summer is the time to move to "SILENT TOWN"

"SILENT" OIL HEAT NOW COSTS LESS THAN ANY OTHER METHOD

A small deposit places a Silent Automatic in your home immediately . . . no further payment until Fall

WILL you go through even one more long winter fussing with a furnace? Or will you decide today to let Silent Automatic heating save you miles of trudging up and down stairs . . . hours of shoveling coal, poking clinkers and carrying ashes? This year the modern convenience of Silent Automatic actually costs you less than any other heating methods!

Let thousands of home owners . . . among them probably your neighbors and friends . . . tell you that Silent Automatic comfort really saves you money. Oil . . . the best and cleanest of all fuels . . . is now the cheapest. Never in history has the cost of Silent Automatic enjoyment been so low.

The first frosty mornings are only a few weeks away. Take advantage of our special summer offer to order your Silent Automatic now, and change your basement immediately into a recreation room. It will be the most popular place in the house . . . warm in winter and cool in summer.

For more interesting information on how much Silent Automatic will add to your family's health and happiness, and how little it costs, mail the coupon or telephone local dealer.

CHICAGO SILENT AUTOMATIC DEALERS

NORTH — Silent Automatic Sales Corp., 159 North Michigan Ave., Phone: Dearborn 1412
Oil Heat Corp., 5150 N. Western Ave., Phone: Longbeach 3356
Silent Automatic Sales Corp., 4803 N. Claremont Ave., Phone: State 1334-5
Silent Automatic of Evanston, 1620 Sherman Ave., Phone: Greenleaf 4821
Hubbard Woods, 900 Linden Ave., Phones: Greenleaf 0700 and Winnetka 650
WEST — Sullivan Morgan Motor Sales Co., 4701 Washington Blvd., Phone: Mansfield 2414
Oak Park, 136 N. Ridgeland Ave., Phone: Village 8976
SOUTH — National Plumbing & Heating Supply Co., 201-39 E. 63rd St., Phone: Normal 5676

For Warm Air, Steam and Hot Water Heating Systems—Old or New Homes

SILENT AUTOMATIC
THE NOISELESS OIL BURNER

(617-S)

Made by the World's Largest Producer of Domestic Oil Burners

Consult the Nearest of these Sales and Service Organizations

ILLINOIS
Arlington Heights — Malzahn & Goedke
Aurora, 20 So. River St. — Clarence S. Ruddy
Barrington — Arnold H. Sass
Belvidere, 107 First St. — Belvidere Plumbing & Heating Co.
Champaign, 606 N. Walnut St. — Arro-Lock Roofing Co.
Chicago Heights, 23 Illinois St. — Wm. F. Hildeman
Crystal Lake — Electrical Appliance Shop
Danville, 128 N. Hazel St. — Geo. G. Carson
DeKalb, 418 E. Lincoln Highway — C. E. Walters
Downers Grove, 5129 Main St. — H. J. Hawkins
Elgin, 213 E. Chicago St. — Clayton J. Evelien
Elmhurst, 109 S. York St. — Heaney Home Appliance Co.
Fairbury, 108 Locust St. — Louis T. Brown
Freeport, 223 W. Main St. — Shepley-Hayner Co.
Glen Ellyn, 494 Main St. — Heaney Home Appliance Co.
Harvard — Hancock-Pence Hardware Co.
Joliet, 220 Scott St. — Robert Meers, Inc.
Kankakee, 444 S. Schuyler Ave. — Jack A. Blatchford
Kewanee, 401 W. Second St. — Armour Motor Sales
La Grange, 615 Hill Grove Ave. — Elmer F. Richter
Lake Villa — Paul R. Avery
Minonk — Willems Radio & Electric Co.
Moline, 1814 7th St. — Automatic Heating & Ventilating Co.
Naperville, 103 W. Jefferson St. — Eichelberger's Electric Shop
Ottawa, 406 State St. — Automatic Heating & Equipment Co., Inc.
Park Ridge, Main and Fairview Aves. — Northwest Silent Automatic Sales
Rock Falls, 209 First Ave. — Edward A. Knabe
Rockford, 418-22 Mulberry St. — Phillips Electric & Battery Co.
St. Charles, 112 Main St. — R. L. Wagner
Sublette — Auchstetter Home Appliance Co.
INDIANA
Crown Point — Hard's Radio & Electric Shop
Gary, 440 Washington St. — Gary Home Appliance Co.
Hammond, 6131 Calumet Ave. — Modern Appliance Co.
WISCONSIN
Beloit, 525 E. Grand Avenue — R. T. Morrill
Fond du Lac, 16 Fifth St. — Stevens' Silent Automatic Service Co.
Janesville, 31 S. Main St. — McVicar Plumbing & Heating Co.
Kenosha, 5016 Seventh Ave. — Mischler & Stein
Madison, 2021 Winnebago Ave. — Madison Silent Automatic Co.
Milwaukee, Cor. North Ave. & Prospect — Scientific Heating Service, Inc.
Racine, 3625 Lindermann Ave. — Racine Silent Automatic Service
Sauk City — Callaway Heating Co.
Walworth — J. E. Heyer

MEMBER OIL HEAT INSTITUTE

All Silent Automatic models listed as standard by Underwriters' Laboratories

COUPON

Without obligation on my part, please send me further information regarding the installation of a Silent Automatic Oil Burner in my present heating system . . . and let me know what its probable cost of installation will be.

My home has _____ rooms. Heating system is ☐ Steam; ☐ Vapor; ☐ Warm Air; ☐ Hot Water.

Name _____
Address _____
City _____ State _____

One Way to
IMPROVE YOUR HOUSE That *PAYS* YOU MONEY!

MOST houses have furniture, electrical appliances, musical instruments—things that good money was paid for but which are no longer used. You, yourself, probably have articles like these. They're still in good shape, and you hate to throw them away. There's one way for you to get these things out of your way and make money at the same time.

Many Chicagoans are always in the market for household goods. They're looking for good used radios, sewing machines, dining-room suites and numerous other things you may have. Why not tell them about yours? Tribune Want Ads, where they look for offers, will carry your message to them.

This way you can take in spare cash and have the satisfaction of knowing that someone is getting the benefit out of these unused articles. You can profit to the extent of a new hat, coat, dress, or you can bank what you make and increase your savings. You place your want ad easily, quickly. Simply call the

CHICAGO TRIBUNE WANT AD SECTION
phone Superior 0100—Adtaker

Average Circulation, June, 1931:
In excess of 820,000 Daily; over 990,000 Sunday

FIGHTING GANGS IS A STATE JOB, MITCHELL SAYS

Promises to Reveal U. S. Record on Capone.

W. D. MITCHELL. [© Harris & Ewing.]

A full disclosure of the government's file in the Al Capone case, which would include the terms of the unsuccessful agreement with the gangster chief, was promised by Attorney General William D. Mitchell in Washington yesterday, to be released when the case is disposed of in the courts.

In announcing that the governments intends to keep no secrets about its agreement with Capone Mr. Mitchell reiterated his position that prosecution of gangsters and racketeers is primarily the job of local governments.

Terms of Agreement Unknown.

The understanding between counsel for Capone and United States Attorney George E. Q. Johnson, approved by the latter's superiors, called for a recommendation as to punishment in exchange for pleas of guilty to tax evasion and conspiracy against the dry laws. The terms of the agreement, upset when Federal Judge James H. Wilkerson declared he would not be bound by it, are as yet unknown to the public.

"As long as the case is pending in the courts," said Mr. Mitchell, "no statement can be made by this office. The reasons for this are obvious. After the case is finally disposed of any information we have will be available for the press."

Judge Gets Information.

Such information would include communications between Mr. Mitchell and District Attorney Johnson, which were called for and obtained by Judge Wilkerson during Capone's hearing last week. The gangster was permitted to withdraw his plea of guilty to tax evasion, and his arraignment was set for Sept. 8, when the motion to withdraw the plea of guilty in the beer conspiracy case will be disposed of. Attorney General Mitchell, in discussing the government's aid in eliminating gangs and racketeering, declared that most federal weapons are suitable merely for "flank attacks."

"There is not much satisfaction in jailing a racketeer for violating the income tax laws when they are making gunning children in the streets," he said, referring to the recent incident in New York. "Most of the serious offenses of the gangsters are committed against the states."

Says U. S. Can't Do It All.

Commenting on the government's activity in New York and Chicago, where he said the department of justice is cooperating with immigration authorities in ferreting out deportable aliens and with the revenue agents in attacking income tax dodgers, Mr. Mitchell said:

"Every time we make a move like that people think we are taking over the entire job of extinguishing the rackets. It is not our job. Of course, we are glad to help, but there will be rackets so long as the public and the municipalities allow them to stay.

"The government is not in a position to handle local offenses even if it wanted to, and it would not be right to shoulder this responsibility upon Uncle Sam. In fact, it would be the worst thing that could happen. It would upset the whole scheme of our government."

U. S. Prepares for Capone Trial.

Government forces in Chicago went forward yesterday with plans to try Capone on the income tax charge in September. About fifty witnesses are being subpœnaed to appear Sept. 8, but District Attorney Johnson has announced that his office will require about ten days or two weeks longer to get ready for trial.

Elmer L. Irey, chief of the intelligence unit, arrived from Washington to confer with A. P. Madden, head of the local unit, which developed the tax case against Capone.

Some of the witnesses subpœnaed are Pete Penovich, Capone gambler who was a defense witness in the income tax trials of Ralph Capone and Jack Guzik; Louis La Cava, Frankie Pope and Louis Alterie, all gamblers, and Louis Cowen, Cicero publisher and bondsman. Fred Ries, whose testimony for the government clinched the prosecution of Jack Guzik, also is expected to be called. Ries was a Capone gambler for years.

Booze Case Is Reopened.

During the day the booze conspiracy case against Capone and 68 of his henchmen was reopened before the grand jury, in accordance with Judge Wilkerson's instructions, by Assistant United States Attorney Victor E. La Rue and special prohibition agents.

The court instructed the jury to determine whether the defendants could not be indicted on substantive counts carrying heavier penalties than are possible under the conspiracy indictment.

Citizen Soldiers at Fort Sheridan Celebrate Chicago Day

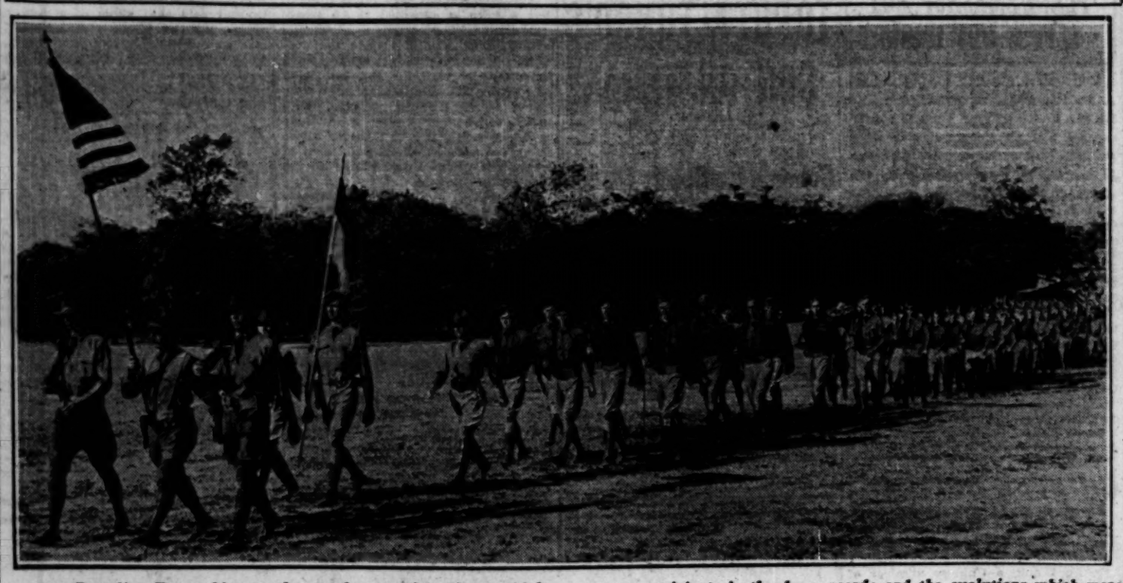

Battalion E marching to the parade ground at the north shore post to participate in the dress parade and the evolutions which were staged at the citizens' military training camp in honor of Chicago day. [TRIBUNE Photo.]

Invite Governors

Yesterday was Chicago day at the Citizens' Military Training camp at Fort Sheridan and the 1,780 students from Illinois, Michigan and Wisconsin paraded in the afternoon before the commandant, Col. Edward Davis, and the visitors. Tomorrow has been designated north shore day and Saturday governors' day. The chief executives of the three states have been invited to attend.

ROBBED OF HIS ALL, HE HELPS SEIZE BANDITS

Three new friends took Edward Hogan, 20 years old, a saxophone player from Omaha, who is in Chicago looking for a job, for a ride last night. When they had driven a large automobile far out on the south side they halted and took Hogan's suit, his watch, his $5 bank roll, and his cap.

Then, after one of the three new friends had given him an ill-fitting pair of pants, they all drove away laughing. Hogan went to the central police station and told his troubles to Lieut. Louis Klatzko, who sent Detectives John Steiv and Ralph McKenna out with him in a police car.

At Ohio street and Michigan avenue they found the robbers shooting dice and arrested them. They are Eddie Bentley, 17 years old; John Kubas, 18 years old, and John Slapikas, 20 years old. It was Bentley who had scraped an acquaintance with Hogan and invited him to ride. Slapikas, who lives at 3943 South Rockwell street, asserted that he owned the automobile. He was wearing the Hogan garments when the trio were arrested. Restitution was made at the station.

Out of Prison a Week; Seized on U. S. Charge

Clark Henderson, 48 years old, who last week completed a five year term in Joliet for passing bad checks, was held by federal authorities last night charged with passing counterfeit $10 bills. He was arrested through Kenneth Goodchild, clerk in a drug store at 1859 East 79th street, who chased him from the store after recognizing him as the man who gave him a counterfeit $10 bill a few days ago.

MADE ILL BY SLEEPING POWDER.

Edna Weaver, 34 years old, was found unconscious in her room in the Union Park hotel, 1519 Warren avenue, yesterday, and taken to the county hospital where physicians said she was suffering from an overdose of sleeping powder.

Wife Granted Separation After 15 Year Court Fight

A case which has been in the courts since Aug. 13, 1916, was settled yesterday, when Circuit Judge Daniel P. Trude signed a decree of separate maintenance awarding Mrs. Ida Delson, 4024 Clarendon avenue, $25 a week from Alexander C. Delson, former knitting mills head. She married him in 1895, when he was a mill hand, and charged that after he had risen to the head of his own company through her aid he told her that he wanted a wife with more social polish.

Purdue Youth Near Death from Home "Lab" Blast

Warsaw, Ind., Aug. 4.—[Special.]—Phillip Bowman, 21, junior student at Purdue university, is near death in a hospital here because a chemical concoction which he was mixing last night at the farm home of his parents exploded. Young Bowman was blown through a window.

CHAS. A. STEVENS & BROS.

With the New Hats
You really must have a
PERMANENT WAVE
$7.50
Frederic and Eugene methods
THE POWDER BOX
SIXTH FLOOR

Tired?
Thirsty?
Nothing so refreshing as . . .
White Rock
The leading mineral water

ADVERTISE IN THE CHICAGO TRIBUNE

Store-Wide
Mid-Summer Sale

FEATURING a Factory Liquidation Sale of High Grade Living Room Furniture at the lowest prices in 17 years. Here's a typical value:

Built to Sell for $75

$5 first payment. Balance in Convenient Monthly Payments.

$49

THIS REMARKABLE value is one of hundreds that are to be found in this great Factory Liquidation Event. It is a large, deeply luxurious Chair in a smart pillow effect. Construction throughout typical of the nationally known manufacturer. Choose from Tapestry Home-spun Friezes, or Brocatelle fabrics. *Also on sale at Oak Park.*

Axminster Rugs
Seamless, Heavy Quality,
9x12 ft. $29.75
27x54 in.... $ 2.95 — 6x9 ft. .... 16.00 — 6½x10½ ft. 27.50 — 6½x9 ft. 9.75 — 7½x9 ft. .. 22.50

O. W. Richardson & Co.
Lake Near Marion, Oak Park — *125 So. Wabash Ave., Just North of Adams*
Open All Day Saturday.

Only $9.00 ROUND TRIP to ST. PAUL-MINNEAPOLIS
Good Going Aug. 7-8
Returning, Leave Twin Cities Sunday, Aug. 9.
Round trip tickets good in coaches and chair cars on the following trains, leaving Chicago August 7 and 8.
via Burlington Route at 6:00 p. m. (Union Station)
Returning leave Minneapolis on all trains to and including 8:20 p. m.—St. Paul 9:10 p. m. Aug. 9.)
via C. & N. W. Ry. at . . 8:30 p. m. (Madison St. Station)
Returning leave Minneapolis on all trains to and including 9:00 p. m.—St. Paul 9:35 p. m. Aug. 9.)
via The Milwaukee Road at 6:45 p.m. (Union Station)
Returning leave Minneapolis on all trains to and including 9:30 p. m.—St. Paul 10:10 p. m. Aug. 9.)
(Time shown on Central Standard)
$18.00 Round Trip
15 Day Return Limit
Tickets on sale every day. Good in coaches and chair cars on all trains.
Children Half Fare — No Baggage Checked
Special Low Round Trip COACH EXCURSION FARES via Chicago & North Western Ry.
Algoma, Ia. $7.40 — Pearl de Lac $6.60
Ames, Ia. 10.20 — Marshfield 12.35
Des Moines 12.30 — Neenah-Menasha 7.35
Oshkosh 6.60
On sale daily. Return limit 15 days. Children half fare. Baggage checked.
BUY YOUR TICKETS IN ADVANCE
For further details and complete information ask
Chicago & North Western Ry.
148 S. Clark St.
Phone Dearborn 2121 or Dearborn 2040
The Milwaukee Road
10 North Clark St. (at Monroe)
Phone Central 7600 or Franklin 6700
Burlington Route
179 W. Jackson Blvd.
Phone Wabash 2046 or Franklin 6700
or at STATIONS

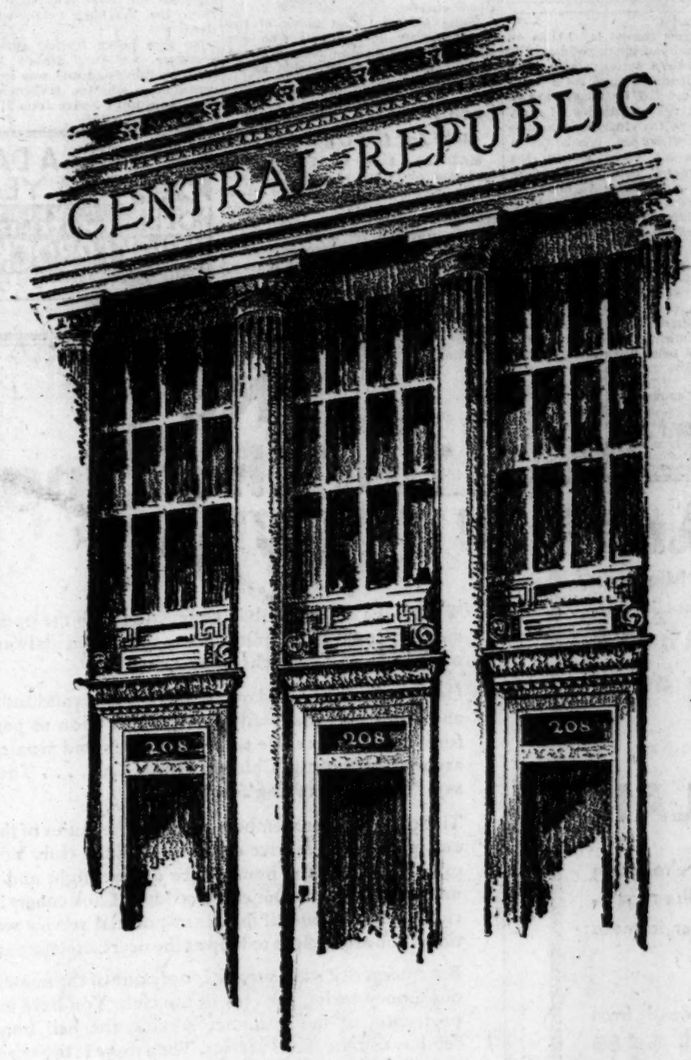

DEPARTMENTS
COMMERCIAL • SAVINGS
CHECKING-SAVINGS • TRUST • INVESTMENT
REAL ESTATE LOANS • FOREIGN • SAFE DEPOSIT

CENTRAL REPUBLIC BANK
AND TRUST COMPANY
208
SOUTH LA SALLE STREET

HITS U. S. BANK AS PORTO RICO'S FARMS GO BROKE

Roosevelt Raps Foreclose Policy on Island.

[Copyright: 1931: By the New York Times.]

SAN JUAN, P. R., Aug. 4.—Gov. Theodore Roosevelt today made public a letter to the directors of the Federal Land Bank of Baltimore urging modification of their recent foreclosure policy, which has aroused island farmers, approximately 5,000 of whom owe the bank $13,000,000.

Asserting that in his opinion the interests of the land bank and the interests of the government in a proper rehabilitation program for Porto Rico were identical, the governor said the bank should assume leadership in encouraging the borrowers in their struggles to rehabilitate farms and repay the bank. Foreclosed farms, he said, are rapidly reverting to jungle with little hope of finding buyers at this time.

Regrets Banker's Resignation.

The letter followed a cable to Baltimore in which the governor expressed regret over the resignation of E. B. Thomas as manager of the bank's Porto Rico branch because of a disagreement as to the bank's policy here. Mr. Roosevelt said Mr. Thomas' departure would be a loss to the island and bank as well, and "Thomas' policy has my unqualified indorsement and I believe it would be disastrous from the standpoint of the island, the bank and the United States to reverse it."

Thomas resigned when his recommendations for the bank's cooperation with the farmer borrowers was rejected.

Mr. Roosevelt in his letter said he did not believe the bank directors had a clear realization of the condition of the island farmers, otherwise he could not conceive the bank following a policy which he said would cause great suffering, cause resentment of a bitter and thoroughly justifiable type, and injure the bank itself and cause an unnecessary loss of hundreds of thousands of dollars ultimately recoverable.

Finds Farmers Discouraged.

His letter, the governor states, was written after a personal investigation among the farmers whom he found discouraged with some completely disheartened. Basically, the governor asserts, the land bank is treating Porto Rico as though there had been no cyclone, and disregarding the fact that it requires five years to bring a destroyed coffee farm back to a basis where it will carry its operating expenses.

"Baltimore believes that our farming situation is identical with that on the continent," the governor wrote. "I know it is common to say, 'this man can pay if he would pay. Let's put the screws on him.' Instances where this is the case in Porto Rico are practically nonexistent. The farmers had no money, kept few accounts with banks, and now cannot lay hands on money to meet mortgage payments."

The governor's letter states that the Porto Rican hurrican relief fund commission created by congress and composed of the secretaries of war, agriculture and the treasury, which is handling a $6,000,000 rehabilitation fund, shares his views as to the island's farmers' needs. He asserts that in many instances farmers receiving rehabilitation funds have turned installments over to the land bank temporarily to stave off foreclosure, and in doing so have been compelled to cease farm work.

Newspapers, continuing severely to criticize the bank's policy, publish an instance this week of a farmer with a wife and children being ejected from his home following foreclosure, with the household belongings piled on the roadside outside his home.

GUNMEN SEIZE GIRL IN CAR.

Two gunmen yesterday robbed Vincent Leyden, 15 North Sangamon street, of $10 and drove away in his car with his companion, Miss Edna Elden, 23 years old, 522 North Avers avenue. They freed her at Sacramento boulevard and Madison street.

EX-BANKER FREED

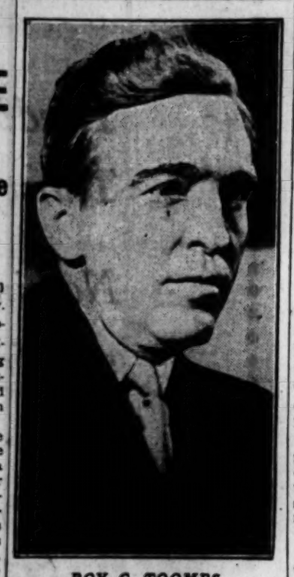

ROY C. TOOMBS.
[Associated Press Photo.]

Jefferson City, Mo., Aug. 4.—(AP)—Roy C. Toombs, 44, of Chicago, sentenced to three years in the Missouri penitentiary here from Feb. 26, 1930, for manipulations in connection with the collapse of the International Life Insurance company of St. Louis, was released today under the prison merit system.

Toombs' sentence would not have expired until Nov. 24, but he was given three months and a few days' time off for his service as an attendant in the prison hospital.

The former insurance man, who was convicted of issuing stock certificates in excess of the amount authorized by the charter of the company, said he would go to Winfield, Kas., to spend a few months with his mother before making any plans for the future.

FIND ARGENTINE OFFICIAL IN PAY OF SOVIET AGENCY

Raided Safe Shows He Received $33,500.

BUENOS AIRES, Aug. 4.—(AP)—The safe of the Yuzhamtorg, soviet South American Trade corporation, was opened today in the presence of officials of the treasury, police and navy departments after blow torches had again been used to cut through the heavy walls.

Police found the locked safe when they raided the Yuzhamtorg headquarters two days ago, arresting more than 150 people and confiscating a great number of records and documents.

Find Officials Receipt.

In the safe today, it was reported, the officials found soviet securities valued at $1,000,000, other securities and a sum of Argentine money together with a number of receipts, one of which indicated the payment of about $33,500 to Dr. Mario Guido, vice governor elect of Buenos Aires province.

Dr. Guido is a prominent radical and was the radical vice presidential candidate in the recent elections in which Honorio Pueyrredon, former Ambassador to the United States, ran on the same ticket for governor and received a plurality of votes. Dr. Pueyrredon was since requested to leave the country, and he departed for Europe a week ago.

Counsel for Soviets.

Dr. Guido has been counsel for the Yuz Amtorg, as also was Dr. Pueyrredon. The payment indicated by the receipt found today, it was said, covered fees for drafting the corporation's charter.

Police indicated that many of the approximately 100 persons who are still held after having been arrested in the Yuzhamtorg raid would be released immediately.

Spanish Cities Inaugurate Dole for the Unemployed

MADRID, Aug. 4.—(AP)—For the first time since the advent of the republic, Madrid and various other cities of Spain began paying a dole to unemployed workers today. Spain has no law providing for a dole, but the municipal governments of many cities voted to provide from 45 to 70 cents a day for the idle.

J. M. PATTERSON IN PLANE SMASHUP, BUT CLIMBS OUT UNHURT

New York, Aug. 4.—[Special.]—J. M. Patterson, his pilot, Frederick Becker, and mechanic, Charles Sutter, escaped with a slight shaking up when the publisher's twin-engine Sikorsky-38 amphibion plane cracked up this afternoon in taking off from Roosevelt field, L. I., for the Patterson home at Ossining, N. Y.

"It was simply a poor take-off," said the publisher, "I was at the controls. I have flown the S-38 about forty or fifty hours. It was my first crack-up. No one was hurt."

The victims of the mishap surveyed the wreckage a few moments then the publisher of the New York News ordered his speedy Laird biplane out on the line and they took off at once for Ossining.

On the field at the time was his daughter, Miss Alicia Patterson, a pilot herself. The Sikorsky was demolished.

CHINESE SUITOR IS NEW CLEW IN SLAYING CASE

Willy Wong, a Chinese admirer of Mrs. Bernice O'Connor, 24 years old, the cigaret girl who shot and killed her divorced husband, Edward, when he forced his way into her apartment at 4330 Lake Park avenue on July 31, was sought by the police yesterday.

According to a statement made to Assistant State's Attorney Thomas Johnson by Mrs. O'Connor's sister, who is married to a Chinese by the name of Yepp, Wong was with Mrs. O'Connor shortly before the shooting.

On the night O'Connor was killed, according to Mrs. Yepp's story, the two sisters and the two Chinese went out together in Wong's automobile. After the drive Yepp and his wife were taken to their home on Warren avenue and Wong left to take Mrs. O'Connor to her apartment. It was a few hours later that the shooting occurred, and since that time Wong is reported to have absented himself from the Pershing hotel, where he lived.

To give police further time to investigate, Assistant State's Attorney Johnson requested and was granted a continuance of Mrs. O'Connor's case until Aug. 10 by Judge John J. Rooney in the felony court.

FOR A DAY OR A YEAR
HOTEL KNICKERBOCKER
A REVELATION IN HOTEL LIVING
CHICAGO (OPPOSITE THE DRAKE)

SPAIN NIPS PLOT TO PUT ALFONSO'S SON ON THRONE

Scheme for Revolt Traced to Naval Officer.

BY JAY ALLEN.
[Chicago Tribune Press Service.]

MADRID, Aug. 4.—The first monarchist conspiracy against the republic was uncovered today, according to reliable information reaching THE TRIBUNE.

Drastic measures were taken tonight aboard the cruiser Almirante Cervera at Santander which squelched what was believed to be a plot to declare for the exiled Bourbons and particularly for Prince Don Juan, in favor of whom Alfonso abdicated, and to launch a revolt in northern Spain.

Republic's Sleuths Out.

The government was mum tonight, but a note is expected to be issued tomorrow telling exactly what kind of a move was on foot aboard the warship. The republic's sleuths have been on the trail for the last week of monarchist agents who were supposed to have been supplied with funds which were raised by Spanish aristocrats in Paris to support Alfonso's third and healthiest son. One of these was traced to an officer on the Almirante Cervera.

The navy, unlike the bourgeoise army, is fashionable, and many of the officers, by birth and breeding, are still monarchists in their sympathy. Many of them were the former king's most intimate friends and who remained in the navy at Alfonso's express orders after the advent of the republic. The presence of monarchist officers, which had already given rise to several mutinies among fervently republican crews on certain ships was known.

Trouble Looms for Republic.

A clandestine monarchist paper appeared in Madrid and strangely enough it was published by the same persons who got out a republican organ some months ago.

The monarchist machinations in northern Spain stirred up a real nightmare. In Andalusia, the communists and syndicalists are at it again trying to create more trouble for the republic. Minister of Interior Maura tonight said that signs of a new attempt by the hungry peasantry to rise were appearing over the horizon. The military and civil authorities have been ordered to stand by and be ready to clamp on martial law at the first outbreak.

A SOCIETY GIRL ASKS $250,000 FROM AUTO MAN

Detroit, Mich., Aug. 4.—[Special.]—Ross W. Judson, former chairman of the board of directors of the Continental Motor corporation, is named defendant in a suit for $250,000 started by praecipe in the Wayne Circuit court. Gertrude Eugenie Salmon, well known in society circles is named as the plaintiff.

Peter Boyle, attorney for Miss Salmon and Herbert V. Barbour, attorney for Judson both have declined to make statements regarding the suit.

Mr. Judson, who is married, retired from the directorate of the Continental Motor corporation last October. Miss Salmon is the daughter of Charles B. Salmon, ink manufacturer. She is 22 years old.

AN EARPIECE NO LARGER THAN A DIME

For Deafened Ears
...new hearing happiness
A scientific hearing-aid of proven merit, the new Acousticon has enabled more than a half million deafened to hear again. If you do not hear well, call soon.
ACOUSTICON
Suite 1205, Lake Michigan Bldg.
190 No. Michigan Blvd., Chicago

SPECIAL 20% DISCOUNT

Subscribe to The Tribune

KASKEL & KASKEL DUNLAP
700 No. Michigan 304 So. Michigan

You've Heard About 5-Year Plans—we have
OUR AUGUST PLAN

Here it is—during this month we're going to clear out all summer merchandise regardless of how much we lose, in order to make way for a tremendous Fall stock.

NECKWEAR Formerly priced from 2.50 to 4.00, selling in 3 Groups, 95c $1.35 $1.85

MEN'S SHIRTS 3 marvelous sale groups, many made from our own custom materials—formerly $3.50 to $10.00. Silks included. Now selling at $1.95 $2.95 $4.95

GOLF HOSE English Wool, formerly priced at $5 95c

SWEATERS Formerly sold up to $12.00 $2.79

ATHLETIC UNDERWEAR
Shirts of Lisle and Swiss Ribbed—Shorts of fine shirting. Plain and striped 55c

IMPORTED FRENCH LISLE HOSE
Plain and hand clocked. Formerly priced to $4.00. (3 pr., $4.50) $1.65

BEACH AND LOUNGING ROBES
Formerly $7.50 to $35.00 NOW $3.45 to $9.95

HUNDREDS OF OTHER BARGAINS

"No Tire Changing for Me!"

What is the meanest job in connection with the operation of your automobile? Many men, even stalwart mechanics, will say: "changing a tire."

One hundred thousand motorists in Illinois and Indiana know that they will not be called upon to perform this disagreeable task—these men and women are members of the Chicago Motor Club. . . . They say, "No tire changing for me!"

Tire changing for members is part of the duties of the emergency road service department of the club. You call the club at any hour of the day or night and a mechanic is sent to your car. Outside of Cook county in club territory, you call the nearest official service station. You are as close to help as the nearest telephone.

But emergency road service is only one of the numerous money saving services of the club. You have the protection of the insurance service, the bail bond service, and the travel service. Then there is the home district and accident prevention work.

Sixty-two branches are at your disposal. Twenty-nine in Cook county; thirty-three downstate. There is a branch in your neighborhood. Investigate the money saving services of the club today. Write or call.

Hear the Chicago Motor Club dramas—ROADS OF ROMANCE—*every Wednesday evening over* WENR (NBC) *9:00 P. M. Daylight Saving Time; 8:00 P. M. Central Standard Time.*

CHICAGO MOTOR Club
CHICAGO MOTOR CLUB A. A. A.
CHARLES M. HAYES, Pres.
66 E. South Water St.
Telephone—all departments—FRAnklin 1818
Affiliated with the American Automobile Association
This affiliation assures members of nation-wide service
1,053 A. A. A. Clubs in United States
The Chicago Motor Club Building at 66 East South Water Street

CHICAGO MOTOR CLUB
66 E. South Water St., Chicago, Ill.
Gentlemen: Without any obligation on my part, please let me have further information on the many money saving services of the club.
Name.....
Address.....
.....
City.....
T-13

"Take a squint at this Ball and Bottle Test.. you can SEE that New Iso-Vis Stands Up"

RESULTS
of Indianapolis Speedway Tests, Certified by A. A. A.

1 Iso-Vis Motor Oil did not thin out from dilution.

2 During the entire test of 9,000 miles, the engines and chassis of all cars were lubricated effectively.

3 Oil Added: only 68/100 of a quart—average for all cars—of Iso-Vis 50 (Heavy) in 1,000 mile test at 30 miles per hour.

WATCH FOR THE ISO-VIS TEST CARS

15 Iso-Vis test cars used at Indianapolis Speedway in intensive lubrication study conducted by A. A. A. are now on individual tours to auto dealers from Michigan to Montana. Watch for them.

The more body an oil has, the slower the ball drops. Note that used New Iso-Vis (Tube 2) has practically the same body as the fresh oil (Tube 1), while used "x" oil (Tube 3) has thinned out decidedly.

"IF YOU want the low down on a motor oil these little steel balls certainly give it to you. Maybe they'll hand you a jolt like they did me.

"I thought I knew something about motor oils, but this test changed my mind mighty quick. From now on I'm for New Iso-Vis—first, last and all the time."

You, too, will be for New Iso-Vis first, last and all the time when you see this test with oil from your own car. Put in a fill of New Iso-Vis. When it's time to drain go into any Standard Oil Service Station or dealer and use this oil in the Ball and Bottle Test. This proof will convince you!

New ISO-VIS MOTOR OIL 30¢ A QUART

New Polarine also is refined by our new process—giving it an efficiency which is exceeded only by New Iso-Vis. The price is 25c a quart

For complete greasing service, drive to Standard Oil greasing stations at: 39th & Michigan, Crawford & Jackson, Ashland & Lawrence, Lawrence & Sacramento, 79th & South Park, Fullerton near Kedzie, Harper & Lake Park, 70th & Stony Island Ave., Addison & Sheffield, Washington & Green, Albion & Sheridan, Madison & Kilpatrick, Broadway & Dakin, Washington & Crawford; Chicago, Illinois. Hayes & North, Chicago & Harlem; Oak Park, Illinois. Clark & Ridge, Evanston, Illinois. 8th & Tyler, Gary, Indiana. Tower Road & Linden, Winnetka, Illinois. Marion & York, Elmhurst, Illinois.

STANDARD OIL COMPANY (Indiana)

STATE-ST. GROUP DENIED PLEA IN SUBWAY SUIT

Refuse Petition to Enter Injunction Case.

About 1,000 owners of $14,000,000 worth of real estate involved in the subway assessment sought to intervene yesterday in the transportation litigation pending before Judge William J. Lindsay of the Superior court. The court refused to accept the petition.

JUDGE LINDSAY.

This suit, started by two taxpayers, Mrs. Elizabeth M. Bass and Augustus E. Olsdn, is a plea for an injunction to restrain the city from spending any money on subway plans or construction, as provided for in the transportation program. Through their attorneys, Stephen A. Foster and Frank E. Harkness, the original complainants have questioned the validity of the enabling legislation, the subsequent franchise ordinance and to some extent the subway ordinance.

Another Suit Attacks Subways.

The subway ordinance is being attacked directly in proceedings before Judge Rose Hall by these 1,000 property owners and others involved in the State street subway. Homer Cooper of the law firm of Scott, MacLeish and Falk, representing them, asked yesterday for permission to file an intervening petition before Judge Lindsay.

"In the litigation before this court," said Mr. Cooper, "it is alleged by the complainants that the subway is not a local improvement, and consequently cannot be built by special assessment. In this proceeding the state supreme court may pass upon that question, without hearing from my clients.

"We are prepared with traffic engineers, electrical engineers, subway engineers, architects, soil and real estate experts and economists to submit evidence on this issue. Without this evidence, we believe that a fair decision is impossible."

Fisher Opposes Move.

"It is unthinkable," replied Attorney Walter L. Fisher representing the city, "that at this late date, we should start taking evidence in this suit to determine whether the State street subway ordinance is valid."

The court then denied the Cooper motion to intervene.

Attorneys for the city and Mr. Harkness have agreed upon a stipulation of the facts in the original case, which they submitted to the court yesterday. Judge Lindsay indicated that he will give his decision within a short time, perhaps today. Then this case can be appealed to the State Supreme court.

Siamese Prince, Princess and Son Leave for West

Prince and Princess Svasti of Siam and their son, Prince Arjuna, paid their adieus to Chicago yesterday as they boarded the Columbine of the Chicago and North Western railway westward bound. The party will go direct to Denver for a tour of the Colorado rockies, will also go on to Salt Lake City, visit Yellowstone National park, Zion and Bryce canyons and then to Los Angeles. They expect to join the king and queen of Siam at Vancouver before sailing for their native land.

Policeman Dies Suddenly in Town Hall Station

Policeman James H. Denniger, 55 years old, fell dead of heart disease yesterday in the squad room at the Town Hall station. He had been a member of the police force for twenty years. His widow and a daughter, who live at 3348 North Keating avenue, survive.

DIVORCED

Mrs. Cornelius Vanderbilt Jr.

VANDERBILTS ARE DIVORCED BY RENO COURT

Wife Given Decree at Secret Hearing.

Reno, Nev., Aug. 4.—[Special.]—A divorce was granted here today to Mary Weir Vanderbilt from Cornelius Vanderbilt Jr., on grounds of mental cruelty. It was the second divorce for both parties, who met in Reno while they were seeking divorce from other mates and who married here after they had obtained their marital freedom.

The divorce went to Mrs. Vanderbilt on her cross-complaint, which alleged extreme cruelty and which had been filed by her after her husband had filed action for divorce on similar grounds.

The bill of particulars was not made public, and today's trial was behind closed doors.

Vanderbilt filed for divorce here a few weeks after he and his second wife returned to Reno to make their home.

Peter Arno Mentioned.

The suit closely followed a statement issued by his attorney that he had gone "gunning" for Peter Arno, caricaturist, after he had seen Arno and Mrs. Vanderbilt returning from a late party.

Just before Mrs. Vanderbilt went into court, attorneys for her and for her husband issued a joint statement which said:

"All property rights and interests have been amicably adjusted between the parties."

It is understood that Mrs. Vanderbilt is to receive alimony in the amount of more than $500 a month and that she has waived any rights to any property of Vanderbilt or any inheritance he may receive.

The case drew a motley assemblage of townsfolk, tourists, ranchers and divorce colonists to the courthouse. But Mrs. Vanderbilt, near tears, eluded them by slipping out through the judge's chambers.

She paused a moment on the courthouse steps to say that she had absolutely nothing to say, then drove away with friends. It was reported she plans to leave Reno immediately. She was wearing a smart black and gold frock and a close fitting black straw hat.

Vanderbilt was more talkative. Before the case was heard he declared at his home:

"I have been up all night. I wanted to get away from here on this day, but I decided to stick it out. I'm glad it's all over.

He denied a reported attempt on his part to effect a reconciliation last night, saying: "We just wished each other good luck over the phone."

For the last three weeks Vanderbilt's home here has been the scene of parties every night and 40 to 50 persons attending. Vanderbilt has been assisted in his entertaining by Craig Kershow, his secretary, and Pietro Marisca, his Sicilian barber, bartender, bodyguard and valet.

"It's easier to forget when there are a lot of people around," Vanderbilt said. "But it's a pace that kills. A diet of eggs and milk is all that's keeping me going. But we'll have a big party tonight."

Vanderbilt came here about four years ago and his first wife divorced him. Then he married Mary Weir Logan on July 3, 1928, she having shortly before that date obtained a divorce from Waldo Hancock Logan, Chicago broker.

WE DON'T CALL IT A SALE but sale prices prevail

We particularly urge an inspection of our beautiful new Models, both Grands and Uprights, at prices which have been greatly reduced. All of them are as modern as the moment now being ticked off the clock. All are beautiful in design; all contain those time-built values and niceties of refinement that you insist upon in the finer things.

Easy Terms—Generous Trade-In Allowances

A New Grand $395 by Kimball

W. W. KIMBALL CO.

Established 1857

Kimball Hall 306 South Wabash Ave.

MANDEL BROTHERS

a store of youth a store of fashion a store of moderate prices*

*Copyrighted

Clearance!

Silk Crepe FROCKS

$4

Washable silk crepe or shantung in sleeveless or short sleeve styles. Some are embroidered, others have contrasting color detail. All sizes are here (34-38), but not every size in every style. Reduced to $4.

Piques, Linens, Voiles, $3
Also Cottons, Now Just $1

Mandel's Ville Frocks—Third Floor—State.

No Refunds, Returns or Exchanges.

MANDEL BROTHERS

a store of youth a store of fashion a store of moderate prices*

*Copyrighted

In 1921 You Paid $2.95 for Hosiery Like This!

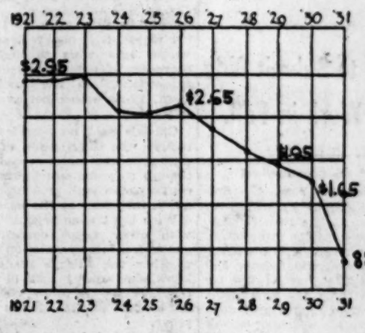

Grenadine and Sheer Chiffon Hosiery

88¢ Pair

In Our Greatest Sale of Hosiery!

Every pair has picot tops.. French heels! Every pair is perfect.. a wisp of cobwebby loveliness that will amaze you! Priced only 88c a pair!

In Store-Wide Hosiery Sale!

MAIL AND PHONE ORDERS FILLED
CALL STATE 1500, LOCAL 33

Ask Any Salesperson! On Any Upstairs Floor! Headquarters—First Floor—State.

NO! All Cars Are Not Alike—

Essex is a Super-Six

With Exclusive Features of Super-Six Design and Super-Six Performance

Selective FREE WHEELING Further Emphasizes the Difference

All who know the facts recognize that in performance, smoothness and reliability the Super-Six principle gives Essex a distinction that cannot be likened to any other car. With it, vibration is reduced to nil.

No motor was ever so well known. None has ever shared its fame for reliability. On that one score Essex, because it alone can use the Super-Six, stands distinctive in the six-cylinder field.

But the difference is not limited to its Super-Six motor and Super-Six performance.

Now Essex includes Selective Free Wheeling. That adds another joyous motoring sensation. Driving takes on a new zest. You free wheel in traffic to the almost total elimination of gear operation. You shift gears in utter silence without need to use the clutch.

In its price field it is also the largest car. It is inches longer—seats are inches wider—leg room is greater—and everyone who examines it closely also finds it more carefully and finely built in respect to chassis detail and body appointments.

In these days men are critical in their purchases. It is well to inquire into the facts and to know just how deep and well-grounded are the qualities they seek. Essex quality goes beyond its motor, fittings and upholstering. It goes to the very foundation. Isn't it a great satisfaction to know that you can get such assured quality in a car so easy to own?

No, all cars are not alike.

Coach or Business Coupe $595, Standard Sedan $695, Sport Roadster $725, Town Sedan $735, Touring Sedan $775, Special Sedan $855, 7-Pass. Sedan (long wheelbase) $895—Selective Free Wheeling $35 additional. All prices f. o. b. Detroit—special equipment extra.

Salesrooms: Corner 25th St. & Michigan Ave. **BUTLER MOTORS, INC.** DISTRIBUTOR Service Station: Corner 25th St. & Indiana Ave.

Michigan 2000

SOUTH
AJAX AUTO CO. 7800 Stony Island Ave.
AJAX AUTO CO. 9000-10 Commercial Ave.
BALZERAS MOTORS 9013-14 South Kedzie Ave.
BEVERLY MOTORS, INC. 9000-10 South Ashland Ave.
CALUMET MOTOR CO., INC. 10040 Michigan Ave.
REVUE MOTOR SALES 2104 South Ashland Ave.
ORELLE MOTOR SALES 1800 South Halsted St.

NORTH
BECKER-ANDERSON MOTOR CO. 2479 Milwaukee Ave.
BROADWAY HUDSON-ESSEX CO. 5657 Broadway
DAMPMAN-SCHMIDT CO. 1820 Ridge Ave., Evanston
KEYSTONE MOTOR SALES CORP. 4950 North Western Ave.
LOGAN SQUARE HUDSON-ESSEX 2461 Logan Blvd. at Western Ave.
SCHELLENBERGER MOTOR SALES 4101 Milwaukee Ave.

WEST
CHICAGO-OAKLEY MOTOR SALES 2307-13 W. Chicago Ave.
CHLEBECEK MOTOR SALES 3012 W. 22nd St., Cicero
CLARK MOTORS 3901 West Division St.
CRANDALL MOTOR SALES 811 West Madison St., Oak Park
HUDSON-ESSEX WEST SIDE CO. 4644-46 West Washington Blvd.
MICHNA MOTOR SALES 3342-44 Ogden Ave.

SUBURBAN
BARRINGTON, ILLINOIS Barrington Hudson-Essex Co.
BLUE ISLAND, ILLINOIS Hill Auto Sales, 12708 Western Av.
CHICAGO HEIGHTS, ILLINOIS E. J. Knox, 1728 Halsted St.
ELMHURST, ILLINOIS Staatz Motor Sales
GARY, INDIANA Hudson-Essex Sales Co. 460 Connecticut St.
HAMMOND, INDIANA Arnew Motor Co., 5211 Hohman Av.
HARVEY, ILLINOIS Bates Auto Sales, 194 E. 155th St.

SUBURBAN (Continued)
INDIANA HARBOR, INDIANA Galvin Motor Sales
LOMBARD, ILLINOIS Lombard Auto Repair
PARK RIDGE, ILLINOIS Fricke Motor Sales, 12-18 Main St.
RIVER GROVE, ILLINOIS Davis Service Station
ROUND LAKE, ILLINOIS Round Lake Garage
WAUKEGAN, ILLINOIS Grizsby Hudson Co., 304 Genesee St.
WINTHROP HARBOR, ILLINOIS Fossland Service & Garage

MANDEL BROTHERS

a store of youth a store of fashion a store of moderate prices*

*Copyrighted

Fashion Takes a Shine to SATIN

Sizes 14-18 Sizes 38-42

For the Miss $39.50

Gleaming black satin cut on Fall's fitted lines and given a touch of contrast by white at the neck; with rhinestone buttons.

For the Woman $29.50

Three-piece affair of black satin with a white blouse and white lined jacket that buttons trimly at the waistline.

Mandel's Frocks—Fourth Floor—State.

MANDEL BROTHERS

a store of youth a store of fashion a store of moderate prices*

*Copyrighted

Our Most Dramatic Values in CLEARANCE

1500 Pairs SHOES

$4.85

$5.85

Every Pair of Shoes Tremendously Reduced!

Choose from black, brown, blue kid, black patent leather, Suva cloth, linen, even evening shoes! These are smart to wear now and early in the Fall! All sizes are here, but not every size in every style.

Mandel's Shoes—Fifth Floor—State.

175 BUILDERS AFTER CHICAGO POSTOFFICE JOB

Expect 40 to Submit Bids —Start Work in Fall.

[Chicago Tribune Press Service.]

Washington, D. C., Aug. 4.—[Special.]—The fat $15,000,000 contract for the construction of the new Chicago postoffice has attracted the attention of 175 contractors and builders, the treasury department disclosed today. Not all of the firms that have asked for information regarding the new structure are expected to submit proposals, although department officials believe that at least twenty bona fide bids will be submitted for the construction of the building itself, while another twenty contractors will compete for the contract to install the mechanical equipment.

Up to noon today the contractor's office in the treasury building had forwarded 175 sets of blueprints to prospective bidders, the queries coming from all sections of the United States. The unusual size of the structure, however, will deter a large number from actually bidding for the contact. Officials estimate that every contractor who submits a bid will have to spend from $5,000 to $7,000 of his own money in preparatory work on his proposal. When completed the new Chicago structure will be the largest postoffice building in the world, according to previous announcements made by government officials.

Begin Work Next Fall.

Bids for the Chicago postal structure are scheduled to be opened the first of next week at the treasury. Postal and treasury officials promise that the contract will be let and work on the building begun early in the fall. No structure on the government's list of building projects has been held up so much by governmental indecision and delay as this building.

President Hoover announced today that the value of public buildings, contracted for or in process of being contracted for on July 15, amounted to 179 million dollars as compared with 140 millions on May 15. Administration officials said the treasury would have more than 200 million dollars worth of buildings under contract by Oct. 1.

The treasury and postoffice public building program calls for the eventual expenditure of about 700 millions.

May Spend 125 Millions This Year.

During the fiscal year ending June 30, last, the treasury expended $66,000,000 on building construction work. The present estimates call for the expenditure of 125 million during the current year. Whether this amount is spent will depend on the success of the treasury in overcoming red tape and getting buildings on the market.

On July 15, the White House stated, the treasury had completed 97 buildings, had 192 under contract, had sixty-one in process of being contracted for, and had sites acquired and plans completed for 19 more. In addition, according to the report, sites for 256 others were in process of purchase.

JUSTICE DEPARTMENT HEEDS 'WINE BRICKS' SALES; HARD TO STOP

(Picture on back page.)

Washington, D. C., Aug. 4.—[Special.]—The distribution of "wine bricks," a new form of grape product which, it is charged, may be converted into wine through ordinary processes of nature, is receiving consideration from the justice department, along with other grape concentrates.

Officials said no new legislation to restrict the distribution of wine concentrates was under consideration, although they did not know what bills congressmen with prohibition leanings might introduce at the next session.

With the "wine bricks," as well as with other grape concentrates, the question of law violation hinges on whether the sale is made with the knowledge and intent of the seller that the law is to be violated. Officials admitted that this is difficult to prove.

The wine bricks are being sold in New York like hot cakes.

New York Publisher and Reporter in Libel Case

New York, Aug. 4.—[Special.]—Magistrate Overton Harris today issued four summonses requiring the appearance of J. M. Patterson, president of the News Syndicate Company, Inc., and Sidney Sutherland, Daily News staff writer, in court to answer charges of libel brought by the mother and stepfather of the late Starr Faithfull.

The summonses were returnable Thursday. Mr. and Mrs. Stanley Faithfull, who live in Greenwich Village, asked to have warrants issued for the two newspapermen, but Magistrate Harris refused. He said they had a right to offer in court evidence to support the truth of a series of articles regarding the life and death of Starr Faithfull appearing in the Daily News. The Faithfulls said they would instigate a prosecution for criminal libel.

Harry H. Van Aken, attorney for the two men, said the summonses having not been served; he contemplated no action until that had been done.

HOSPITAL WORKERS FLEE FIRE.

Twenty cooks and scrub women were routed from their beds in the service annex of the West Side hospital, 1844 West Harrison street, early yesterday when fire, caused by the spontaneous combustion of several mattresses kept in the storeroom, sent clouds of smoke through the building.

LET $288,648 CONTRACTS FOR BRIDGE APPROACH

Work to Be Started Soon on Outer Drive Link.

Contracts for almost $300,000 worth of work on the north approach of the new outer drive bridge across the Chicago river were let yesterday by the Lincoln park commissioners. The project calls for the construction of a 200 foot concrete strip from the river to the Ogden slip.

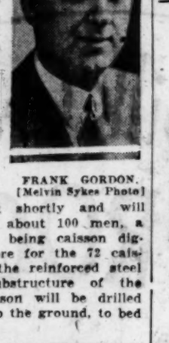

FRANK GORDON. [Melvin Sykes Photo]

The Al Johnson Construction company, 520 East North Water street, was awarded the contracts on a low bid of $288,698. Work will start shortly and will provide jobs for about 100 men, a number of these being caisson diggers who will bore for the 72 caissons to support the reinforced steel and concrete substructure of the strip. Each caisson will be drilled about 100 feet into the ground, to bed rock.

Raps Judge for Leniency.

In addition to the awarding of contracts, the board passed a resolution condemning the lenient treatment being given Lincoln Park speeders by Municipal Judge Leon Edelman of the Town Hall court. The resolution referred this reported leniency to Chief Justice John Sonsteby and urged greater cooperation between Judge Edelman and the park police force.

The resolution charged that "certain flagrant cases of speeding have been brought to the attention of the court and the defendants were either discharged or dismissed with inadequate fines." To support the latter contention the board cites six cases of men arrested while driving from 50 to 74 miles an hour through the park and only one of these was fined—$1.

Speeders Endanger Lives.

"None of the board members ever 'fix' speeding tickets," said President Warren Wright. "It is against our policy. Several serious accidents have resulted from speeding in the park and last year four policemen were killed and five were injured when they jeopardized their lives attempting to stop speeders. Safety should be demonstrated for the hundreds of thousands of persons who visit the park. Their lives are continually endangered by speeding motorists."

A third action of the board yesterday was the election of Frank M. Gordon, 1430 Lake Shore drive, as treasurer. Mr. Gordon is vice president of the First National bank and will fill the vacancy caused by the resignation of George Woodruff.

VICE PRESIDENCY NO LURE; MOSES SEEKS 4TH SENATE TERM

Concord, N. H., Aug. 4.—(AP)—Senator George H. Moses [Rep., N. H.] announced today he would seek a fourth term. He made it plain that the Vice Presidency had no attractions for him. Senator Moses predicted that Newton D. Baker, secretary of war under President Wilson, would be a compromise Democratic candidate for the Presidency. He had previously announced his conviction that President Hoover would receive the Republican nomination.

LOWER PRICES CUT NAVY AND ARMY COSTS

Washington, D. C., Aug. 4.—[Special.]—National defense savings due to falling commodity costs and a generally lower cost of living are expected to amount to approximately $10,000,000 for the 1932 fiscal year.

Through a reduction in the daily ration cost officials of the army, navy and marine corps expects to save $8,000,000. Additional savings will be effected through the purchase of uniforms and shoes at considerably lower prices than prevailed a year ago. It is understood the navy saved $2,000,000 through the purchase of fuel oil at prices far lower than prevailed when the annual appropriation bills were passed by congress.

Although ration costs will be slashed, officials state that no change will be made in the amount and quality of food served.

"PLEASE KILL MY FLEAS!".

Don't let your dog suffer with tormenting, disease-carrying fleas when it's so easy to destroy them. Both Sergeant's Skip-Flea Soap and Sergeant's Skip-Flea Powder will positively kill fleas, lice and other vermin on dogs or cats. Both are harmless to your pets. Keep your dog healthy and happy by keeping him clean.

FREE DOG BOOK. Write for your free copy of the famous Sergeant's Dog Book on the diseases, care and feeding of dogs. Our Free Advice Department will answer questions about your dog's health. Write Daily.

POLK MILLER PRODUCTS CORPORATION
1800 West Broad Street Richmond, Virginia

There is a Sergeant's Dog Medicine for Every Dog Ailment.
Sold by Druggists and Pet Shops Everywhere.

Sergeant's SKIP-FLEA SOAP and SKIP-FLEA POWDER

KEEP YOUR dog WELL

SENSATIONAL SALE

BRAND NEW Clarion BRAND NEW

SCREEN GRID

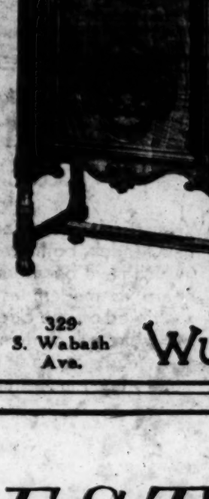

Wurlitzer, the World's largest music house, now offers to the public of Chicago, a great sale of Clarion Screen Grid Radios at a price anybody can afford. Complete and installed in your home.

$36

COMPLETE WITH TUBES

$5.00 DOWN

329 S. Wabash Ave. WURLITZER Open Evenings

CHAS. A. STEVENS BROS.

Your last chance!

25% discount on all courses purchased during the month of August.

SILHOUETTE SHOP

Wilson Method of Body Beauty

Marvelous results are obtained in the summer months. Take advantage of this opportunity by calling immediately for an appointment.

Tel. Randolph 1500

Sixth Floor

Domino

Largest selling Cane Sugar

On the air Saturday nights at 9:30

"Sweeten it with Domino"

TRAVEL BY BUS and see the Country

April 25th we inaugurated our Twice Daily Service between Chicago and Milwaukee

NOW— only 3 months later popular demand forces us to operate

5 BUSES DAILY

between Chicago, Kenosha, Racine and MILWAUKEE

NORTHBOUND

Lv. Chicago C. & N.W. Ry. Depot	7:45 a.m.	8:45 a.m.	12:45 p.m.	6:45 p.m.	9:15 p.m.
Lv. Chicago 12 S. LaSalle Street	8:00 a.m.	9:00 a.m.	1:00 p.m.	7:00 p.m.	9:30 p.m.
Lv. Kenosha	10:30 a.m.	11:30 a.m.	3:30 p.m.	9:30 p.m.	12 Midnight
Lv. Racine	10:50 a.m.	11:50 a.m.	3:50 p.m.	9:50 p.m.	12:20 a.m.
Ar. Milwaukee	11:45 a.m.	12:45 p.m.	4:45 p.m.	10:45 p.m.	1:15 a.m.

SOUTHBOUND

Lv. Milwaukee	7:00 a.m.	9:30 a.m.	1:00 p.m.	5:30 p.m.	9:15 p.m.
Lv. Racine	7:55 a.m.	10:25 a.m.	1:55 p.m.	6:25 p.m.	10:08 p.m.
Lv. Kenosha	8:15 a.m.	10:45 a.m.	2:15 p.m.	6:45 p.m.	10:26 p.m.
Ar. Chicago	10:45 a.m.	1:15 p.m.	4:45 p.m.	9:15 p.m.	12:55 a.m.

For complete information, fares and tickets, ask

12 So. LaSalle Street
or Madison Street Station (C. & N. W. Ry.)
Telephone State 2250

Twice Daily Transcontinental Bus Service

CHICAGO & NORTHWESTERN STAGES

THE GREATEST VALUE EVER BUILT INTO A FORD CAR

$490

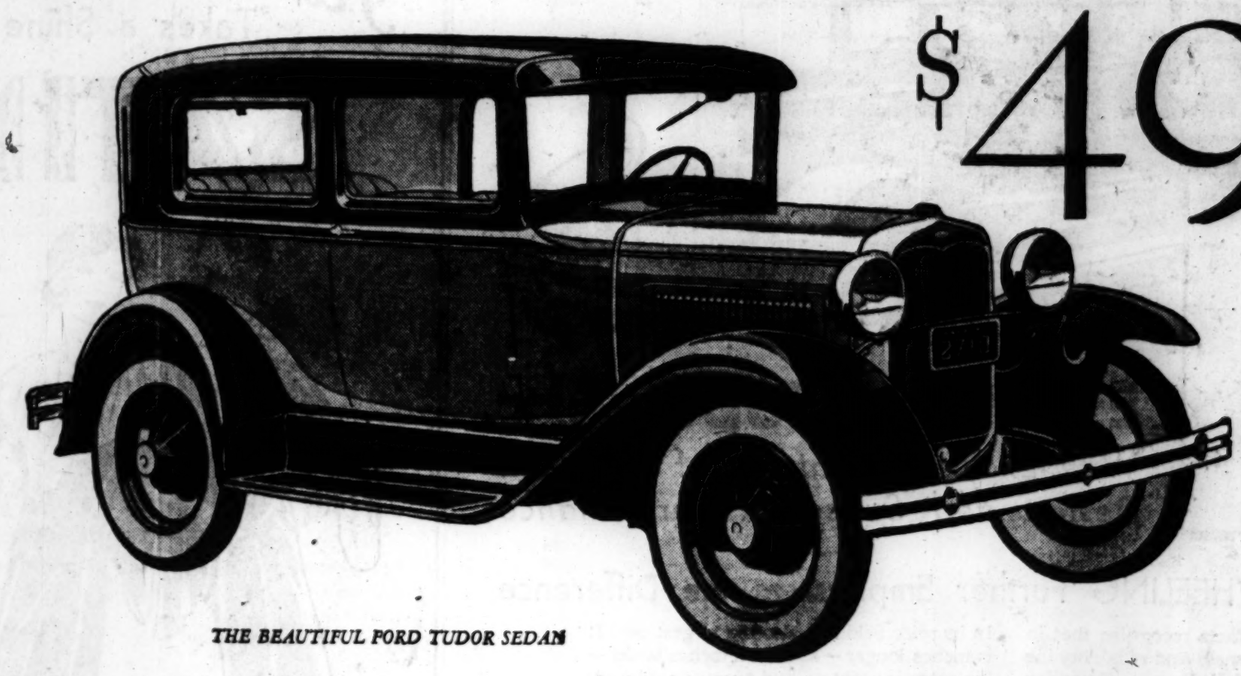

(F. O. B. Detroit, plus freight and delivery. Bumpers and spare tire extra at low cost.)

THE BEAUTIFUL FORD TUDOR SEDAN

When you buy a Ford car today, you buy what is unquestionably the greatest value in the history of the Ford Motor Company. Never before has so much beauty, comfort, safety and performance been offered at such a low price.

The low price of the Ford is something to think about because it means an immediate saving of many dollars—always an important consideration. But far more significant than price alone is what you get for that price. When high quality is combined with low price, you may justly take pride in having found a most satisfactory purchase.

That is why so many millions of motorists the world over say . . . "I'm glad I bought a Ford."

For here, at a low price, is a truly great motor car. Good to look at because of its trim smart lines, beautiful colors and attractive upholstery. Safe. Comfortable. Speedy. A joy to drive because it is so alert and easy to handle. And so soundly designed and substantially made that it will give you many thousands of miles of dependable motoring at an exceptionally low cost per mile. Ford methods and Ford resources cut several hundred dollars off the price you would ordinarily pay for a car of this quality.

See the Ford—ride in it—learn something about the value that is built into every part. The more you know about it, the more certain you will be that it is the car for you. It is literally true that when you "get the facts you will get a Ford."

OUTSTANDING FEATURES OF THE FORD

Unusual care and accuracy in manufacturing. . . . Aluminum pistons. . . . Torque-tube drive. . . . Three-quarter floating rear axle. . . . Four Houdaille double-acting hydraulic shock absorbers. . . . Fully enclosed four-wheel brakes. . . . Simple, trouble-free mechanical design. . . . Safety glass windshield. . . . Beautiful lines. . . . Sturdy body construction. . . . Choice of colors. . . . Attractive upholstery and interior finish. . . . Rustless Steel. . . . One-piece welded steel-spoke wheels. . . . 55 to 65 miles an hour. . . . Quick acceleration. . . . Ease of control. . . . Reliability. . . . Low cost of operation and up-keep. . . . Good dealer service.

FIFTEEN DIFFERENT BODY TYPES

All Ford cars are equipped with a Triplex safety polished plate glass windshield as standard equipment. For a small extra charge you can now have your new Ford delivered with safety glass in all windows and doors. The cost is $15 for the Coupe, De Luxe Coupe, Sport Coupe and Cabriolet, and $20 for the Tudor Sedan, De Luxe Tudor Sedan, De Luxe Sedan, Standard Sedan, Town Sedan, Victoria and Convertible Sedan.

Roadster	$430	Tudor Sedan	$490
Phaeton	435	Sport Coupe	500
Coupe	490	Standard Sedan	590
De Luxe Roadster	$475	Victoria	$580
De Luxe Coupe	525	Convertible Cabriolet	595
De Luxe Tudor	525	Town Sedan	630
De Luxe Phaeton	580	De Luxe Sedan	630
		Convertible Sedan	$640

All prices f. o. b. Detroit, plus freight and delivery. Bumpers and spare tire extra at small cost. You may purchase a Ford for a small down payment, on convenient terms, through the Authorized Ford Finance Plans of the Universal Credit Company.

FORD MOTOR COMPANY

Ford

ARTHUR DAVIS SEES HAPPIER ERA FOR TRADE

Holds Standard of Living Will Bring Buyers.

BY KATHLEEN McLAUGHLIN.

Increasing industry and education and the influence of better things themselves, will continue to raise the standards of living in this country and prosperity will come after a cycle ending with such a depdession as the present.

ARTHUR DAVIS. (Bachrach photo)

These predictions, made yesterday by Arthur Davis, president of the Davis company, were cheered by the hundreds of merchants from the four corners of the country who are attending the Interstate Merchants council at the Palmer house.

"So long as men can appreciate and demand the things that others produce, and are willing to render an equivalent for them in terms of their own labor, just so long will commerce and industry thrive in this land of opportunity," Mr. Davis asserted in his address at the luncheon gathering.

"Improvement Must Go On."

"The great cycle of improvement must go on until every man who deserves to be will be better fed, better housed, better equipped, better trained, better clothed, better educated.

"Our opportunity, as citizens of this country, and as merchants, and manufacturers, and distributors, is to have a part in bringing all this to pass. Our part can be as big and as satisfying as we have the ability and will to make it."

Recalling the depression period of 1920 and 1921, Mr. Davis pointed out that after it passed there followed perhaps the greatest period of prosperity this country has ever known.

"But," he added, "I am not one to say it was the greatest we shall ever know. I haven't anything upon which to base a belief that we have passed the peak of the possibilities of this country for the demand for good merchandise.

"Standards Must Continue."

"The American standard of living, in which the average family has tastes and desires and conveniences formerly enjoyed only by a few, must continue. And the replacement of such things will create a demand which will sooner or later build up our lagging trade and commerce to a point worthy of our best hopes and endeavors.

"Next to having the right kind of merchandise, the foundation of good business is having enough of it at the right time. The faults of merchants in this respect seem to run in cycles, the way they say business depressions do. At any rate, the faults of a generation ago are not the faults of today.

"This is a country of many and great and rapid changes. Over an inconceivable area there are natural resources awaiting discovery and development. The population is steadily increasing at the rate of 16 to 20 per cent every ten years. It requires but the simplest of calculations to show that in all probability many of those sitting in this room will still be in active business when this country shall have attained a population of about 200,000,000.

Predicts Increasing Demands.

"All this while the present and then existing population will be acquiring an ever increasing appreciaton of the good things of life, and an ever increasing determination to have them. And this will make a truly vast amount of business yet to be done—vast beyond present comprehension."

M. S. Szymczak, city comptroller, welcomed the visitors at the luncheon on behalf of Mayor Cermak. He assured them that the city is being adjusted to current conditions just as a business would be under similar circumstances, and that Chicago eventually will be put on a cash basis.

Opera Star and Baby Quit Hospital

Rosa Raisa (Mme. Giacomo Rimini) (right) and Lila Anderson, nurse, holding singer's baby as they leave the Presbyterian hospital.
(TRIBUNE Photo.)

AID JOBLESS OR FACE REBELLION, GREEN TELLS U. S.

Demands Hoover Take Drastic Action.

New Bedford, Mass., Aug. 4.—(AP)—President William Green of the American Federation of Labor today warned of "a rebellion of the army of unemployed which will upset our present political system unless industry and government coöperate with labor" in the current industrial depression. Green spoke before the 46th annual convention of the Massachusetts Federation of Labor.

WILLIAM GREEN.

Stressing the seriousness of the unemployment situation, President Green asked: "Are we going to make it necessary for workers to raid stores because their children are starving? Can the financiers and the wealthy feel secure in their homes when millions are hungry?"

Distribution of work so that every man shall have his share, even if it were necessary to reduce the work week to three days, maintenance of the present wage scale, and expenditure of government moneys for public works were cited by Green as means of solving the unemployment problem.

Says Balance Is Wrong.

"There must be something wrong with a land of such resources as ours," he continued, "where there are six million persons out of work and 25 million others dependent upon them for support. The balance is wrong and our whole economic structure is affected. The duty rests upon society to balance it so that this suffering may be remedied.

"Some say that the government owes these workers a living. No, it does not. But it does owe them this obligation. Organized labor proposes that the one person clothed with the ability to speak for the 120 millions of people of this nation call to the capital city the economists of our nation for the purpose of dealing with this problem of unemployment.

President Hoover, Green said, "should urge, should insist, he should do more than this, he should command that these leaders of industry come and sit in the conference room at the capital city to study and to make plans to overcome this situation."

"Organized labor will tell industry how to do it if they do not know themselves," Green said. "While 6,000,000 are idle there are still between 20,000,000 and 40,000,000 employed. But the man who is idle can't buy. And the other 20,000,000 refuse to buy to their maximum capacity because of fear that they may be idle tomorrow.

"We can make these 20,000,000 purchase when and if their employers tell them that no matter what happens, they are secure in their jobs. There is nothing else that could have such a magic effect."

WORK FOUND FOR 281,000 JOBLESS BY U. S. BUREAU

[Chicago Tribune Press Service.]

Washington, D. C., Aug. 4.—[Special.]—The newly reorganized federal employment system found jobs for 281,769 workers between April 1 and July 31, Secretary of Labor Doak reported to President Hoover today.

WILLIAM N. DOAK. (Harris & Ewing.)

The secretary assured the President the service would have an appreciable effect on the unemployment situation during the coming winter. Including the placements made by coöperating agencies, 638,689 workers were provided with jobs in the four month period since the service was reorganized and expanded.

Engineer Held, Charged with Kidnaping Girl

(Picture on back page.)

Rudolph Scheynost, 52 years old, 435 North Oakley boulevard, a stationary engineer, was held at the Fillmore police station yesterday on a charge of having kidnaped Miss Dorothy Parrish, 22 years old, 4342 Washington boulevard, who told police that Scheynost forced her to accompany him last Saturday to Crown Point, Ind., where he intended to marry her. She escaped and notified police.

NEW EVANSTON OFFICE
ADDRESS BELOW

ANY DRESS CLEANED
Pressed, Finished—Pleated or Plain
No Exceptions
MEN'S SUITS SAME PRICE
Sterling Quality, Best at Any Price

69c Each For 3 or More

Single Garments 79c Each
SPECIAL, 6 FOR $4
Garments Insured, Cash and Carry

STERLING
DRY CLEANERS

202 S. State St. 4th Floor, cor. Adams Above Liggett's Opp. Fair. Har. 5672
190 N. State St. Room 300 State-Lake Bldg. State 3139

NEW EVANSTON OFFICE
CASH AND CARRY ONLY
1713 Sherman Ave. Opp. Varsity Theater
6 Garments Pickup and Delivered Free Anywhere in the City $1.50

The Main Retail Store will be open until 1 o'clock on Saturdays during August. The Evanston Store will be open Saturdays until 6 p. m.; the Oak Park Store until 9 p. m.

THE STORE FOR MEN

Marshall Field & Company

Today . . . Another amazing golf club selling!

WILSON'S *Hol-Hi*
Woods and Irons at Practically Half Price

All new 1931 models . . . reduced for the first time this season . . . and exclusive in Chicago at these prices on our great Sportsman's Floor, the Fifth

WILSON *Hol-Hi* IRONS— $4.35
have the new, compact blades, the Wilson no-shock hosel, heavy chrome plating and calf-skin grips. Cut in price practically 50%.

WILSON *Hol-Hi* WOODS—
have the new deep face anchored by hidden metal screw locks. Equipped with backweights and calf-skin grips with bell tops. Again—practically 50% lower than regular prices.

$8.75

Also 4th Floor—Main Store

The Main Retail Store will be open until 1 o'clock on Saturdays during August. The Evanston Store will be open Saturdays until 6 p. m.; the Oak Park Store until 9 p. m.

MARSHALL FIELD & COMPANY

HUDSON SEAL COATS

IN THE AUGUST SALE

$195

New Lines
New Lightweight Pelts
Expert Workmanship
Famous Field Quality Fur

Hudson Seal—always "good" fashion but *very* smart this season. Slightly fitted—slightly flared—with the new short in-front collar and the larger sleeves (so much easier to slip into). A coat you can wear anywhere but to a formal evening affair. Surprisingly inexpensive.

Fur Salon, Sixth Floor North, Wabash

More Power to your Dollars today!

TREMENDOUS SELLING OF

SILKS

$1 a yard

SILK FLAT CREPE

WASHABLE SATIN-STRIPED SPORTS SILK

WASHABLE NEW DULL SILKS KASHA AND SURAH

Butterick 3942
Size 16
3¼ yd. Silk Stripe

Vogue 5707
Size 16
3 yd. Silk Kasha

WE'VE NEVER SEEN SUCH VALUES IN SILKS

Whites and all the colors
Beautiful soft weaves
Surprisingly fine quality

DOLLARS PROBABLY NEVER WENT SO FAR

Silks for Chic Sports Dresses
Silks for Blouses and School Frocks
Silks for Pyjamas and Lingerie

IN FACT A WHOLE DRESS FOR $3.50!

SILK SECTION—SECOND FLOOR

OTHER AUGUST SALES AND SELLINGS

FURS • FURNITURE • SHOES

Photograph Frames and Framing . . . Damask Tablecloths and Napkins . . . White and Gold Dinnerware . . . Pickard China . . . Selected Stemware . . . Garden Furniture . . . Nursery Furniture . . . Imported Lamp Bases . . . Domestic Rugs . . . Kitchen Furniture . . . Wall Tapestries . . . Irish Point and Zion Net Curtains . . . Drapery and Upholstery Fabrics . . . Perfumes, Soaps and Bath Salts . . . Infants' Wear . . . Washable Kid Gloves . . . Boys' Clothing and Furnishings . . . Men's Straw Hats and Panamas . . . Box Sale of Men's Athletic Underwear . . . Men's White Jacquard Broadcloth Shirts . . . Stocking Corner Hosiery . . .

Advance Selling of Men's Overcoats and Topcoats.

Final Reductions on Men's Year-Round and Tropical Weight Suits.

MANY EVENTS ALSO IN OUR EVANSTON, OAK PARK, LAKE FOREST STORES

MARSHALL FIELD & COMPANY

Chicago Daily Tribune
THE WORLD'S GREATEST NEWSPAPER

FOUNDED JUNE 10, 1847

ENTERED AS SECOND CLASS MATTER JUNE 3, 1908, AT THE POSTOFFICE AT CHICAGO, ILL., UNDER ACT OF MARCH 3, 1879.

All unsolicited articles, manuscripts, letters and pictures sent to The Tribune are sent at the owner's risk, and The Tribune company expressly repudiates any liability or responsibility for their safe custody or return.

WEDNESDAY, AUGUST 5, 1931.

THE TRIBUNE OFFICES.
CHICAGO—TRIBUNE SQUARE.
MILWAUKEE—TRUST COMPANY BUILDING.
NEW YORK—220 EAST 42D STREET.
WASHINGTON—815 ALBEE BUILDING.
BOSTON—718 CHAMBER OF COMMERCE BUILDING.
ATLANTA—1825 RHODES-HAVERTY BUILDING.
LONDON—135 FLEET STREET.
PARIS—1 RUE SCRIBE.
BERLIN—69 UNTER DEN LINDEN.
RIGA—ELIZABETES IELA 15/3.
ROME—GALLERIA COLONNA (SCALA A).
VIENNA—6 ROSENBURSENSTRASSE.
WARSAW—PLAC KRASINSKA 6.
GIBRALTAR—HOTEL CECIL.
PEIPING—GRAND HOTEL DES WAGON-LITS.
SHANGHAI—38 AVENUE EDWARD VII.
TOKIO—IMPERIAL HOTEL.
MEXICO CITY—HOTEL REGIS.
PANAMA CITY—HOTEL CENTRAL.
SPECIAL REPRESENTATION.
SAN FRANCISCO—620 KOHL BUILDING.

THE TRIBUNE'S PLATFORM FOR CHICAGOLAND

1. *Make Chicago the First City in the World.*
2. *Start the Subway.*
3. *Electrify the Railroads.*
4. *Abolish the Smoke Pall.*
5. *Separate Grades of Boulevards and of Through Streets.*
6. *End the Reign of Gangdom.*

"The newspaper is an institution developed by modern civilization to present the news of the day, to foster commerce and industry, to inform and mold public opinion, and to furnish that check upon government which no constitution has ever been able to provide."

MR. COOLIDGE AS A STATESMAN.

When Calvin Coolidge was President he seemed at times a trifle odd with a weakened philosophy of economy. He was at high tide of the new era and there never was to be an ebb. New but immutable laws had been discovered and there never was to be a diminution of the golden flood. Nevertheless, the Vermonter said that economy in government was the requisite of its safety. He said it every time he saw an opportunity and that was three or four times a week. This was regarded as atavistic. A New Englander with billions of government funds surging about him could not shake off the principles of the old order. He probably would be found making paper squibs to save the White House matches.

Mr. Coolidge now does not seem so odd. He has more the appearance of one of the world's most thoughtful statesmen. When prodigality was being advanced as the highest economic law of politics and when the country's income seemed to justify any extravaganza of expenditure he had his finger pointed at the danger spot. He was the only man in government here or in other countries, with the exception of France, who kept his head and was thinking straight.

He knew that political enterprise could not waste the substance of the country without finally prostrating its private enterprise and reducing its political organization to chaos. Proof of his wisdom is offered by bankrupt nations, crediteless states, broken cities, payless public employés and busted taxpayers, from the city of Chicago to the dominion of Australia. The new era proved to be just some more of the old. The old principles asserted that the new were false. Prodigality did not remain a prince nor was thrift a pauper nor prudence an unworthy attribute. The United States has seen a surplus fade into a deficit. It has found many of its states as unable to take care of their indigent citizens as others of its states are unwilling to bear their own local expenditures. Half the civilized world can't find its way out of the wreck of its public finances or confidently predict the recovery of its flattened out citizenship.

We are beginning to see that Coolidge was right. We must return to the Coolidge methods. Perhaps we must return to Coolidge.

DISORDER SPREADS IN CHINA.

THE TRIBUNE'S correspondent at Peiping reports a serious spread of crime and disorder in northern China. The Chinese are not normally given to crimes of violence, but Mr. Dailey says that local authorities are unable to cope with present conditions. Meantime military operations have been expanding and Red activities increasing. Serious fighting in north China last week and reports of advances by the Cantonese rebels in the south and a reappearance of Red bands on the Yangtze indicate a situation profoundly discouraging to every one who realizes that peace is the overshadowing need of China. Floods and crop losses in several provinces are intensifying the need, and in the warfare going on in the south and north there is no prospect of any solution unless the government and its Manchurian ally can soon achieve decisive victories. If the rebels can keep the field, even though they do not succeed in defeating the armies of the Nanking government, they can prevent the extension of responsible administration in many provinces the resources of which are needed by Nanking. If the northern rebels are able to drive Chang out of Peiping and win over Shantung while the Cantonese rebels hold the south, they may break the Nanking government, but when that is accomplished they are virtually certain to disagree among themselves. They have, it is said, little or nothing in common except their determination to destroy the Chiang Kai-shek-Soong group, and when that is done will not be able to create a common instrumentality of government for the nation. They include radicals and reactionaries and ambitious leaders whose object is power and wealth for themselves.

The leaders of the Nanking government have been charged with graft and the ambition to entrench themselves permanently in power, and outsiders are in no position to judge whether or to what extent these accusations are true. But it has seemed, and still seems, that they represent the most likely agency of pacification and reconstruction in China, and on this ground their government has been formally recognized by the United States and other principal powers. But the moral support thus given has not been sufficient to offset the results of continued disorder in China, so that conditions have grown worse rather than better.

Chinese chaos, and it is hardly less than chaos, is undoubtedly one of the factors in world depression. Mr. Dailey tells us that the new census gives the present population of China as 478,418,000, a good fourth of the human race, and this indicates an increase in 20 years of about 140,000,000, with no signs of a check in this rate in spite of the wars and famines of recent years. The stabilization of so large a proportion of the world's population, now living on the narrowest margin of subsistence, would make China perhaps the greatest market in the world for goods, services, and money. But its possibilities depend upon the establishment of a general and assured peace under a strong and fully responsible government. The prospect of such an accomplishment seems distant, and that is a tragedy for China and a misfortune for the rest of the world.

WHERE THE TAXES GO.

The federal department of agriculture has nearly 28,000 employés and costs the taxpayers $177,000,000 a year. Is it worth the money? Mr. Henning writing from Washington says it is generally conceded that the number of government employés is too large by anywhere from 10 to 33 per cent. Certainly the department of agriculture must be a principal offender.

The department seems to be organized as if it were the only organization in the country devoted to the scientific study of agricultural problems. The assumption is absurd. Virtually every state in the Union has its agricultural college, staffed by competent scientists and equipped to take the new discoveries to the farmers with a minimum of wasted effort and money. Agricultural research directed from Washington may have had its usefulness in the days before crop surpluses became a serious problem and before the states went into the business of agricultural research in a large way. Now the need for the federal bureaus has pretty largely disappeared. The fact ought to be reflected in sharply reduced appropriations.

Then there is the department's extension service, which "cooperates with the state agricultural colleges in the conduct of extension work in agriculture and home economics . . . and acts as an agency for coördinating the extension activities of the several bureaus of the department with similar work carried on by the state agricultural colleges." This bureau provides jobs for 5,831 men and women and costs the taxpayers $9,199,000. If the states are not competent to do their own extension work the United States government ought not to do it for them. And if the states do not care to pay the cost of extension work it is certainly not the business of the federal government to foot the bill or any part of it.

The bureau of agricultural economics employs 2,600 men and women and costs nearly $6,000,000 a year. It is not wholly useless, but much of its work could be dispensed with without loss to farmers or any one else.

The bureau of home economics is devised to instruct the farmer and his family in what they should eat and wear and how the home should be equipped and decorated. It supplies this information through bulletins and newspaper and magazine articles. It has 100 employés and it costs $160,000. It is not the business of the federal government to perform any of these functions. The United States government was not created to serve as dietitian to the population or as a missionary society to teach the heathen farmer how to live like a Christian. This bureau, like others in the department, ought to be abolished.

BEER UNDER VOLSTEAD.

The barley growers of the grain states would do well to look about in Washington for a capable prohibition firebrand in the department of justice or the prohibition unit. Mrs. Mabel Willebrandt must have had a successor. Such person, when found, should be retained by a maltsters' coöperative and then an approach should be made to the farm board to find a friend or two who can take as broad a view of 4 per cent beer as has been taken of 12 per cent Burgundy.

With a government subsidy and a benediction the malt and hops industry could emerge from its semi-furtive state of mind and become an endowed institution. It would do much better with the sanction and approval of Volstead than under the restless attempts of government agents to find some way of stopping the sale of home brew materials. It now seems to be the dry government's contention that the malt beverages do not contain enough alcohol. They seldom run to 4 per cent and a higher content in beer is not desired by most of its users. They want a pleasant, palatable beverage, not a strong intoxicant. California grape products are said to get up in the neighborhood of 20 per cent. Twelve is a heady wine. It is unreasonable of a Volstead government to insist upon such a high content. A 3 or 4 per cent beer is just as worthy of eighteenth amendment support and endowment and if the grain growers presented their case politically they might get somewhere. After all, California is only one state in the electoral column and it need have no more grace under prohibition than a grain state.

Editorial of the Day

THE LAST MUSKETEER.

[Providence Bulletin.]

It was Cochet, the last of the three musketeers who brought the world's tennis laurels to France and kept them there for five years, Cochet who saved the day for France in the matches just over. He played brilliantly, especially in those moments where the cool and even fire of his British opponent threatened disaster.

At these times he displayed his real genius. His anticipation of shots was uncanny. Wherever they landed there the energetic little Frenchman unfolded himself and shrewdly returned them. It was his tennis sense which availed against the superb skill of his opponent.

This same incalculable individualism displayed by the three French tennis champions has led to the generalization that they epitomize modern France—nervous, energetic, shrewd, most clear headed in moments of peril. A dramatic generalization, and, we are convinced, a false one.

They were just three exceptional athletes brought together by the eccentricity of time, which so often cements a brilliant partnership. Two of these famous fellows are done. Lacoste has renounced the strenuous game for more leisurely ones. Borotra's fire, as these recent matches prove, is waning. Cochet remains.

There are no promising youngsters coming on in France "to epitomize the national genius." The three musketeers, like their illustrious predecessors, have made romantic history and are passing. They have enthralled the sport world. There is a note of melancholy in the dissolution of this splendid triumvirate, a sentiment which undoubtedly has added to the poignancy of Cochet's victory.

How to Keep Well By Dr. W. A. Evans

To the limit of space questions pertaining to hygiene and prevention of disease will be answered in this column. Personal replies will be made to inquiries under proper limitations when return stamped envelope is inclosed. Dr. Evans will not make diagnosis or prescribe for individual disease.

[Copyright: 1931: By The Chicago Tribune.]

DUSTING POWDERS.

WHAT is written here applies to hot weather practice.

It is almost in the nature of things for the feet to swell somewhat in hot weather, though in many the increase is not great enough to attract attention. When the swelling is noticeable and no organic disease is present to serve as an explanation, and tight garters and bands cannot be used as an alibi, we say that local acidosis is the cause. If that be true there is no reason for thinking that a foot powder serves to remove the cause, but there is an abundance of experience proving that it relieves the symptoms.

A generation ago a certain firm built up an enormous business for a foot powder. The use of this powder did promote foot comfort, though none of its constituents were absorbed and the effects were practically altogether mechanical. Possibly any other powder would have done as well.

Dusting the inside of the shoes and dusting the feet before putting on the socks will go a long way toward preventing burning of the feet, painful feet where the pain is in the skin, and those thickenings of the skin that we call calluses and corns. It will benefit soreness and burning of the skin element of a bunion. I have a suspicion that plenty of powder thus used is of value in the prevention and cure of those blisters on the feet that develop in hot weather, and that are commonly known as pompholyx. There is no reason for thinking it will help in ringworm of the feet.

Perhaps the formula of the powder is not a matter of much consequence. A very smooth powder is better than the rougher kind, and one that is mildly bactericidal has advantages.

The use of dusting powders on the skin is helpful in preventing and curing prickly heat. Much the most important element in the causation of this annoying skin trouble is soaking the skin with sweat. The best single measure for preventing it is to keep the air below the temperature at which perspiration rolls out. The next most important measure for control is prompt removal of sweat soaked garments. Covering the skin with a smooth, bland powder is of service. Some use powdered soda for the purpose. This is not good practice. The sweat converts the powder into a strong alkaline solution that is harmful to the skin cells. A simple dusting powder is better.

INSULIN.

M. D. writes:

1. Can one make a home sugar test of the urine?

2. What do you think of insulin injections as an aid in increasing one's weight.

REPLY.

1. Start with some Benedict's solution and a test tube. Pour about one-half inch of the blue solution in the test tube. Heat it to a boil. If the solution loses its blue color it is not to be used.

Add 5 to 10 drops of urine to the hot solution. If sugar is present the color of the solution will change from blue to yellow, or reddish yellow, and a precipitate will be thrown down.

2. It is not practicable. The need does not justify the trouble and expense. If the thinness is due to a disease, the cause should be removed, if it can be. If it is due to nervousness, lack of sleep, lack of regular habits, the proper policy is to correct the faulty habits. Aside from those who are emaciated because of disease, the lean are lucky. They have lower death rates than the fat. They live longer, stand operations better, overcome emergencies better, are more comfortable, have more endurance, and are less subject to disease. Where is there a place left for the use of insulin?

CAMPHORATED OIL FOR BREASTS.

Mrs. C. writes: Will massaging the breasts with camphorated oil and then steaming them enlarge same permanently?

REPLY.

No. Some people use camphorated oil for just the opposite purpose.

FRIEND OF THE PEOPLE

Letters to this department must be signed with names and addresses of writers.

CITIZENSHIP.

Chicago, July 21.—[Legal Friend of the People.]—"A" claims that Indians are not full blooded Americans, and that the rights of citizenship were given to them first by President Coolidge. "A" also claims that English settlers are the real Americans. "B" claims that Indians are full blooded and real Americans, and being such don't need any citizenship papers; also that English settlers cannot be real Americans. Who is right? H. M.

You are confusing racial inheritance with citizenship. The term "full blooded Americans" has no definite legal significance. Either Indians or English settlers can become citizens but are not necessarily citizens.

TRIBUNE LAW DEPARTMENT.

BARNYARD CHORUS.

Chicago, July 20.—[Friend of the People.]—For the last two weeks a neighbor's howling dog has kept us awake at night. I talked to this man and he admitted that his dog howls and promised to keep him in the basement until he could build a kennel for him. He has at least three other dogs that sometimes join in the chorus. Now he has built a chicken coop and we have crowing mixed with this other din. Hope you can do something to help us catch up on our sleep. A. W. A.

One of our officers interviewed the owner of the dogs and roosters, and he informed the officer that he will try to eliminate further cause for complaint of this nature. Instructions to all members of the district have been issued to give special attention during their tour of duty to see that there is no further cause for complaint.

JOHN H. ALCOCK,
Acting Commissioner of Police.

BEACH PARTIES.

Chicago, July 20.—[Friend of the People.]—Have we, who live on Loyola and North Shore avenues, bordering on the beach at the east end of Albion avenue, any recourse from the noise of rowdy bathers and beach parties that last well past midnight every night? Bathers park their cars directly under our windows in the alleys back of the above streets, then depart late in the night, with much gas and noise. Your help will be appreciated. A. M.

A patrolman has been assigned from 4 p. m. to midnight to keep order on the beach in question and regulate the cars that park in the vicinity. Also, the Ford auto squad will visit this beach after midnight, in an effort to stop any and all disturbances.

JOHN H. ALCOCK,
Acting Commissioner of Police.

A LINE O' TYPE OR TWO

How to the Line, let the quips fall where they may. Ed.

LISZT'S LIEBESTRAUM.

It is the luminous blossoming
Of those infinite flowers of gold
In the purple meadows of night;
The mystic and delicate hovering
Of twilight on quiet waters.

It is the sighing of roses uttered in fragrance;
The ecstasy of lifted wings
That seek the radiant halls of the air at sunrise;
The leap of a flame in the darkness.

It is the aching of weighted clouds
To loose their burdens of silver over the earth;
The fathomless passion of seas,
Forever spending itself—yet never spent.

It is the groping hunger of the heart
To break through the human doom of loneliness;
It is the spirit's immemorial cry:
"O Love, Love, Love!
No draught appeases save that poured of thee."

ADELAIDE LOVE.

WINE BRICKS! So now they are selling bricks which convert into wine. How times have changed. Time was when wine preceded the bricks at any well regulated party.

AND OUTLAWRY rules in China where bandits rob Americans. Robbing Americans is just an old European custom. All of which goes to prove that China, with all its internal turmoil and political confusion, is advancing in civilization after all.

HEAT WAVE IN DAKOTA.

Wake-Line: There is a story going the rounds in Fargo that Nebraska farmers turned their turkeys into the fields to eat the grasshoppers. So a Fargo farmer tried it. The turkeys came back without any feathers. Charlie Sidow says it probably was so hot the grasshoppers took the feathers to fan themselves. W. E. WRIGHT.

EVANGELICAL GOLF.

HTW: The correct number of strokes in golf is called par, one under par a birdie, two under par an eagle, three under par a darned lie. Have you ever played evangelical golf—cross here, cross there (my style)? BROWNIE OF BEVERLY HILLS.

CROWDING THE HERO BENCH.

Old Pal: Reserve seat No. 1 for me. When a fellow said he heard the lake level was lowering I didn't say, "It's this depression."

WOODY OF OLD SIWASH.

OH, YEAH.

I'm sick of two-ton mamas
In their blatant beach pajamas,
And I'd like to shoot the ante-dated peach
Who with chassis long and bony
Like a stick of macaroni
Simpers coyly down the overcrowded beach.

Fie upon the gals exposing
All their doubtful charms, supposing
They will earn some scant attention from the men—
Wait a moment—who's that cutie?
Gee, a little sweet patootie,
Well, so long, old thing, I'll see you soon again.

HOOSIER PAT.

ON A HANDICAP BASIS.

Harve: I note where a man who speaks seventeen languages married a woman who speaks twelve languages. According to your race track method of figuring, that should be just about the right handicap. LASAINE OF ILLINOIS.

MICHIGAN WILL REDUCE property valuations for taxing purposes nearly $600,000,000. That naturally will reduce the amount of taxes collected unless the rate is raised. Even to one not an expert on economics, it would seem wiser in periods such as the present to lower taxes rather than seek new means of taxation for more revenue. Sooner or later Illinois tax spending bodies will learn they cannot spend money which cannot be raised. Exorbitant taxes right now are one of the greatest problems facing small home owners and farmers. Votes at the next election may convince our tax spenders in a manner that no other method would.

FEMME-GRAMS.

That 68 year old professor over in France who married a school teacher proves that it is never too late to learn.

One man's telephone is another man's wrong number.

Scenery along the highways nowadays runs largely to "cold cream" and "cigarets."

ELLA NOISE.

TOO MANY COMPLICATIONS.

Harvey: A friend gave an old bed to a colored man who mows the neighborhood lawns. Recently the latter reported thusly: "Mistah Jones, Ah knows you-all meant well when you gimme dat bed, but evah since it cum to my house we been pestered with my woman's kinfolks. Now, Ah wants yo consent to give that bed away." C. A. K.

This Wake-Line Is Conducted By Harvey T. Woodruff. Help! Help!

WE NOTE THAT the official football guide for 1931 is in circulation. Among other features, it contains a review of the 1930 season in the Big Ten and middle west by a chap named Harvey T. Woodruff. Wonder what that bird knows about football? Isn't he the bozo who tries to forecast the winners on Saturday mornings during the gridiron season?

IT SOUNDS REASONABLE ENOUGH.

Wake-Line: Wife wants to know if two teams are tied for fourth place in a baseball pennant race are there five teams in the first division?

DUB.

ENCYCLOPEDIA AMERICANA.

Mirror—A woman's calendar. F. P.

AUGUST.

Harvest days . . . lawn parties . . . joy riding . . . memories of '14 . . . idle hours . . . peace . . . gladioli . . . marigolds . . . sardonyx . . . thirty-one days. MARIANNE DOLORES.

DUMBBELL POMES.

It puzzles me, I'd like to know
Why the trees in our own clime
All dress themselves so well in green
For warm rains in the summer time.

Then in the wake of balmy days,
They strip of all their shelter
To meet the frigid rains in fall
That come down helter-skelter.

KARLOV KARLOV.

MOTORISMS.

The call of the open road is, "Say, where did you learn to drive?"

Road hogs should be put in the pen.

Traffic cops never cast their shadows before.

GEORGE HAGSTROM.

Do You Remember Way Back When:

The old White Stockings played at the lake front grounds we kids had seat space in the wholesale clothing factories on Michigan avenue, opposite the park, on Saturday afternoon when the men were not working in the factories?—Ben W. Alpiner, Kankakee, Ill.

JUST WASTING TIME AND BAIT

Copyright, 1931, by The Chicago Tribune.

FROM THE TRIBUNE'S COLUMNS

16 YEARS AGO TODAY

AUGUST 5, 1915.

LONDON.—The entire British empire today entered into a solemn pledge to fight the war to a bitter end and until England's enemies go down to definite defeat. In every corner of the dominions special services were held commemorating the first anniversary of Great Britain's declaration of war against Germany. Identical resolutions were adopted at hundreds of public meetings held throughout the empire expressing inflexible determination to continue the war to a victorious end.

LONDON.—After having tried for three weeks to force the Russians to evacuate Warsaw and the Polish salient by encircling movements from the north and partly from the west, the Austro-Germans have begun attacks on the fortresses of the capital and those of Lomza and Ostrolenka to the northeast and Ivangorod to the southeast. Berlin claims that the Russians have been driven back to the advance defenses of Lomza.

WASHINGTON.—Gen. Scott, chief of staff of the United States army, issued orders directing Maj. Gen. Funston, who is in command of the Mexican border forces, to rush an additional battery of artillery from Fort Sill, Okla., to El Paso. Gen. Funston has orders to use his artillery and shell the Mexican factions out of their positions in any fighting that endangers Americans, without referring the question further to Washington.

30 YEARS AGO TODAY

AUGUST 5, 1901.

PITTSBURGH.—President Shaffer of the Amalgamated association declared that the steel strike is to be made a test of the strength of unionism and that all union sympathizers employed in the steel mills or handling their goods will be on strike within a week. The union men promise surprises in the number of mills they will close, but the steel combine hopes to be able to reopen many plants with nonunion labor. At Wheeling, W. Va., members of the Amalgamated associaton are organizing military companies to prevent mob violence.

NEW YORK.—The White Star line's new steamship Celtic, the largest vessel ever constructed, arrived here at the end of its initial passage over the Atlantic. The ship is 700 feet long, 75 feet wide and 49 feet deep and it has a registered tonnage of 20,808. It made the trip in eight days without any attempt at speed.

BERLIN.—A bulletin from Cronberg states that the condition of Empress Frederick, mother of Emperor William, and sister of King Edward of England, is near death. The emperor has been summoned to his mother's bedside and King Edward will leave England tomorrow for Cronberg.

50 YEARS AGO TODAY

AUGUST 5, 1881.

WASHINGTON.—Dr. D. W. Bliss reported that this is decidedly the best day President Garfield has had since he was shot. The President had no fever. Dr. Frank Hamilton, another of the President's physicians, said: "You may quote me as saying that the President certainly will get well. I consider him out of danger."

WASHINGTON.—In a remarkable document Charles J. Guiteau, who shot President Garfield, has petitioned to be admitted to bail. The petition is now in the hands of District Attorney Corkhill. In it Guiteau expresses sorrow that the President has suffered so much and so long from the wound he inflicted, repels with scorn the idea that he is now insane or was insane when he fired the bullet, offers a bond of $1,500, announces that he proposes to make his own defense, and declares he wants his freedom for a time so he can take a trip to Europe for a month or two. However, since filing the petition he has become convinced that it would not be safe for him to be free on bail for fear of violence and has asked Mr. Corkhill not to present his petition to court.

SOCORRO, N. M.—The murderous red devils—the Apaches—are now ravaging in this neighborhood and are killing off people by the score. A battle between them and Mexicans at Paraje resulted in thirteen Mexicans being killed.

VOICE OF THE PEOPLE

Writers should confine themselves to 200 or 300 words. Give full names and addresses. No manuscripts can be returned. Address Voice of the People, The Tribune.

BANK FAILURES.

St. Joseph, Mich., July 28.—Senator Fletcher of Florida, quoted in today's TRIBUNE by Mr. Henning, makes the point that, since 1920, 60 per cent of the bank failures have been among institutions capitalized at $25,000 or less, 70 per cent among capitalizations of less than $50,000, and 90 per cent among banks with capital below $100,000. On the basis of these figures, apparently, he indorses an opinion of Melvin Traylor that $100,000 should be the minimum capital for any banking institution.

Quite possibly the opinion ascribed to Messrs. Fletcher and Traylor is well supported by such considerations as the ratio of overhead to volume of business, diversity of risk, etc., but to infer that their opinion is based mainly on the figures cited does them no credit. It is as if they had surveyed statistics of the late war, discovered that there were a hundred times as many casualties among the infantry as among the air force, and concluded therefrom that trench fighting is a hundred times more hazardous than sky fighting.

The only figures that mean anything are the percentages of mortality in the several groups of banks when classified on a basis of capital. Perhaps one of your financial writers is prepared to compute the percentage of failures among all the $25,000 banks; the same percentage for all the $50,000 banks, and so on through all the capital classes.

Even then the figures will be misleading if the survey be started with the year 1920, for that was the year of the great agricultural deflation, which was followed by an abnormal amount of mortality among banks in agricultural communities. It happens that agricultural banks are small banks, but there is no reason to believe that the percentage of mortality would have been materially lower had they been consolidated into larger units. Bigger banks would have meant only bigger failures.

W. B. JONES.

THE MODEL YACHT BASIN.

Chicago, July 27.—It seems a crime against taxpayers of Chicago to have an investment of $60,000 in a model yacht basin which the south park commissioners put in and deprive the children throughout that section of going in the water because it is unchangeable, unsanitary and dangerous to health.

When it was first constructed and the children were allowed to go in every one on the south side commended the thoughtfulness of the commissioners at that time, but when they found it was only to be used as a yacht basin, depriving the children of their pleasure, we feel it a waste of a great amount of money for something which is absolutely useless. A TAXPAYER.

A CAR RIDE.

Chicago, July 27.—In last SUNDAY'S TRIBUNE there appeared on the front page an item under the headlines, "A Street Car Ride in City's Longest Line." I would like to extend my congratulations to THE TRIBUNE and the unsung, if not obscure, reporter whose name does not appear under the headlines and who gives us a cleverly graphic, almost poetic description of this prosaic event.

N. P. N.

PROHIBITION AND DEPRESSION.

Chicago, July 27.—If Mr. Orr and your editorial writers are possessed of even the slightest bit of sincerity in their opinions regarding prohibition and the eighteenth amendment, they will at least give some consideration to the following facts:

Mr. Orr has repeatedly presented cartoons which purport to show prohibition as the cause of the present economic depression. Has he stopped to think that Canada, England, France, and Germany—countries without prohibition or even an approximation of it—are in the throes of the same slump? If prohibition is the cause, why is not this country the only one to suffer?

A second fallacy in the argument that the overthrow of prohibition would end the depression is found in the fact that the resumption of the manufacture, sale, and distribution of liquor would not stimulate employment. Does Mr. Orr or any other gentleman of intelligence and sincerity believe for a moment that liquor would be consumed in addition to the present beverages on the market? Any stimulation given employment by the resumption of the liquor industry would be entirely offset by a compensating slump in employment in the substitute industries. The men who would find employment in the distilleries and in the distributing and selling end of the liquor trade would kill the jobs for those now engaged in the soft drink business and in the ice cream industry. No sane man will continue to eat and drink the same amount of products now on sale and add to his consumption several bottles or glasses of liquor daily. This fact should be so obvious as to shame those who would delude the uninformed and the prejudiced regarding the economic gains which would follow the repeal of the eighteenth amendment.

Finally, if a resumption of the liquor business would offer the farmer a market for his grain, the compensating slump in the ice cream industry would wreck the dairy products market. This fact alone should result in a stronger support of prohibition by those who are benefiting economically from it—namely: farmers, ice cream and soft drink manufacturers, drug stores, and soda fountains. If any group would receive aid in the resumption of the liquor industry it is the prostitutes and their allies, the politicians. IMPARTIAL OBSERVER.

WASTE IN THE SCHOOLS.

Chicago, July 25.—Trustee Savage of the school board says there is no waste of money spent in keeping the schools clean. Those who attend the schools know him to be wrong on two counts. There is waste of money and the schools are not kept clean.

In passing the Morgan Park High school a week ago I saw window washers busy on a school which is not in use this summer, and I found men cleaning the windows of the Morgan Park Elementary school buildings which were dismantled in May when the new building was opened. I have sat in a classroom where the windows were only washed once during the school year and once the glass on the door scrubbed three times in the same half hour. I wonder how many of the parents know of the insanitary conditions in the washrooms? Half as many janitors of the right kind, if intelligently supervised, could make things twice as clean and sanitary. R. E. M.

UNCONSCIOUS HUMORISTS

[Punch (copyright).]

The charming young gold digger who expected results from an Aberdonian.

1931 and '32

The New Season's Big Pictures Are Here

COMING EVENTS

JANET GAYNOR
CHARLES FARRELL
in "Merely Mary Ann"
Wm. Fox Production
Opens Friday at McVickers Theatre

Theodore Dreiser's
"An American Tragedy"
with PHILLIPS HOLMES, SYLVIA SYDNEY, and FRANCES DEE
Paramount Production
Starts Next Wednesday at United Artists Theatre

JOAN CRAWFORD
with NEIL HAMILTON and PAULINE FREDERICK
in "The Modern Age"
Metro Production

CONSTANCE BENNETT
and her distinguished father, RICHARD BENNETT
in "Bought"
with Ben Lyon
Warner-First National

RONALD COLMAN
in "The Unholy Garden"
United Artists Production

FOUR MARX BROS.
in "Monkey Business"
Paramount Production

EDWARD G. ROBINSON
in "Five Star Final"
Warner-First National

What wonders the talking-pictures have performed! ***No other industry in the world has moved with such speed and precision!***

It took a thousand years or more to bring the regular stage to what it is today. It is still far from perfect. But *in less than three years,* the Talking Screen has been created and developed to a high state of technical and dramatic perfection.

It seems but yesterday that you were enthralled by the first Talking Pictures, even though they were crude. Your screen favorites emerged from their long silence, as if in real flesh and blood, and talked, "even as you and I" and you were thrilled. You thought it marvelous. *And it was.*

But if those pictures were wonderful to you, be prepared for even greater amazement. The new Talking-Pictures that you will see from now on are so superior that *a new era dawns* for the entertainment world—and *new history begins!*

Studio producers have learned more in the last six months than in the entire previous two and a half years of talking-picture history. We have seen many of the new finished pictures. They are indisputable proof that the public will receive far greater ***value in entertainment*** than ever before.

Some of the new pictures now being shown at Publix Balaban & Katz theatres are striking examples of the great progress and improvement talking pictures have made, as for instance: Norma Shearer in *"A Free Soul"*; Marie Dressler and Polly Moran in *"Politics"*; and Maurice Chevalier in *"The Smiling Lieutenant"*.

We previewed Theodore Dreiser's *"An American Tragedy"* and were held spellbound by its intensity and flawless production. We were charmed with Janet Gaynor's wistfulness and beautiful innocence, and Charles Farrell's dramatic skill in *"Merely Mary Ann"*. The Fox Company has another "Seventh Heaven" in this romantic drama.

Greta Garbo and that rising star Clark Gable, what a combination they make in *"The Rise of Susan Lennox"*. We saw Ronald Colman in a perfect performance of *"The Unholy Garden"* and the distinguished actor George Arliss brings new laurels to the screen in *"Alexander Hamilton"*.

These and all other outstanding productions are being shown, and will be shown, at Publix Balaban & Katz theatres which present the best pictures of the year, EVERY YEAR.

This has always been, and will continue to be, our undeviating policy.

COMING EVENTS

Mark Twain's
"HUCKLEBERRY FINN"
JACKIE COOGAN, Junior Durkin, Mitzi Green and Jackie Searl
Paramount Production
Opens Tomorrow at Roosevelt Theatre

"TRANSATLANTIC"
A dramatic revelation
Edmund Lowe, Greta Nissen, Lois Moran, Myrna Loy, and George Stone
Wm. Fox Production
Starts Friday at Chicago Theatre

GRETA GARBO
with CLARK GABLE in
"Rise of Susan Lennox"
Metro Production

EDDIE CANTOR
with CHARLOTTE GREENWOOD
in "Palmy Days"
United Artists Production

GEORGE ARLISS
in "Alexander Hamilton"
Warner-First National

Vina Delmar's sensational novel
"BAD GIRL"
with SALLY EILERS and the screen's newest find
JAMES DUNN
Wm. Fox Production

NORMA SHEARER
in "Manhandled"
Metro Production

Publix Balaban & Katz

CROMWELL SUES LETTER WRITER FOR $250,000

Is Alleged Aftermath of Real Estate Deal.

(Picture on back page.)

New York, Aug. 4.—[Special.]—Charging that his reputation was injured by a letter written to his mother, Mrs. E. T. Stotesbury, society woman of Philadelphia, James H. R. Cromwell of 277 Park avenue filed a suit for $250,000 damages today against Robert F. Norton of 12 West 74th street.

Mr. Cromwell asserts that his mother was in Palm Beach when she received a letter from Mr. Norton asking her to repay $50,000 which Mr. Norton said he had lost in one of Mr. Cromwell's real estate deals.

According to the complaint, this letter said in part:

"Knowing you to be a lady of great wealth as well as fair-mindedness, wouldn't you, or couldn't you, spare me dragging this matter through the courts, with such terrible unpleasantness to all concerned, by repaying me?"

Refers to Hotel Lease.

The letter went on to say that the writer had invested in the Cromwell Arms corporation, which had a lease on property at 59th street and Park avenue, subsequently taken over by the present Hotel Delmonico. The letter added:

"All the time he [this apparently refers to Mr. Cromwell] was representing that his wealthy wife, Mrs. Delphine Dodge Cromwell [now Mrs. Delphine Dodge Baker], was backing him he and his wife were living apart and planning a divorce.

"I also understood that Mr. J. P. Morgan refused to allow you and Mr. Stotesbury to establish your residence in New York City or become interested in the property."

This reference to Mr. Morgan was not otherwise explained, but the letter asserted that Mr. Cromwell disclaimed responsibility when his corporation was dispossessed, "crying wolf and saying somebody had received a secret commission he knew nothing of and therefore the lease was invalid."

Involved in 1928 Suit.

In 1928 Norton sued Cromwell for $50,000, declaring he had bought 150 shares in the Cromwell Arms corporation through false representations made by Cromwell. The suit was dismissed because other actions were pending for the same cause.

Mr. Cromwell was a much sued man shortly after the collapse of the Florida real estate boom, which sent skyward the dreams of the exclusive Floranada club where the king of Greece was at one time supposed to be building a house. Cromwell was president of the American-British Improvement corporation, a holding company. In that capacity, after the club was a $6,000,000 failure in 1928, he was defendant in two suits to recover $265,000. With Mr. and Mrs. Stotesbury he was co-defendant in a suit brought by a Miami building contractor to recover $250,000. Later the suit was dropped.

FIGHT TO FREE D. C. STEPHENSON IS ON AGAIN

Indianapolis, Ind., Aug. 4.—[Special.]—Final briefs in the plea of D. C. Stephenson, former Ku Klux Klan grand dragon, for ending a writ of prohibition, were filed in the Indiana Supreme court today by attorneys for Judge Harry L. Crumpacker of the Laporte county Superior court, against whom the writ was issued, and attorneys for Stephenson.

Attorneys for Crumpacker contended that the brief filed by James M. Ogden, state attorney general, with the Supreme court should have been properly filed in the lower court, as a challenge to its jurisdiction.

Clarence Darrow, Chicago criminal lawyer representing Stephenson, asserted the writ of habeas corpus is the "bulwark of American liberty."

The Supreme court recently issued a writ of prohibition to halt habeas corpus proceedings in Laporte county Superior court and the briefs have been filed to determine whether the writ should be made permanent. Attorneys seek release of Stephenson from the Indiana state prison, where he is serving a life term for the murder of an Indianapolis young woman.

Privileges of Convicts Restored at Prisons

Prisoners at the Joliet and Statesville penitentiaries were released from their cells yesterday and permitted routine privileges after having been locked up for more than two weeks while guards made a careful search of the buildings and grounds for weapons believed to have been secreted by the convicts in preparation for a general riot. The search revealed a number of crude gasoline bombs, knives, clubs, ladders, and several lengths of rope. Warden Hill said that visitors and mail for the men would be allowed today.

Rob Ice Cream Company Office of $1,500 Pay Roll

Three gunmen yesterday forced their way into the offices of the Belmont Ice Cream company, 3551 Addison street, and escaped with a pay roll of $1,500. The bandits compelled Miss Alice Rolfe, 3347 North Lamon avenue, the cashier, to open the door leading into her cage. They scooped the money out of the safe, which was open. Two truck drivers who walked into the office to get their pay were seized and forced to stand in the corner while the bandits escaped.

Nevin Bus Lines
MAINE TO CALIFORNIA
407 South Wabash
SPECIAL VACATION RATES

	ONE WAY	ROUND TRIP
NEW YORK	$19.75	$29.65
WASHINGTON	17.20	25.90
PHILADELPHIA	17.75	26.75
BALTIMORE	16.25	24.40
BOSTON	20.70	31.35

LOWEST RATES EVERYWHERE
Detroit $5.60 St. Louis $5.75
Cleveland $6.75
PHONE South Side
Webster 0125 6064 Stony Island Plaza 0900

U. S. WILL PUBLISH INDORSERS' NAMES IN PAROLE CASES

[Chicago Tribune Press Service.]

Washington, D. C., Aug. 4.—[Special.]—The names and residences of all persons who endorse or urge paroles for federal convicts are to be made available for publication in the future, Attorney General William D. Mitchell announced today. While no reason was given for this change from the policy of secrecy, it is understood a desire to eliminate undercover political pressure in parole cases was one of the factors prompting the attorney general's decision.

"The attorney general today made an order," the department announced, "that in every parole case hereafter arising, the names and residences of those who endorse or urge paroles shall, on request, be given to the press or to any public official. It has long been the practice of the department to treat such communications as confidential, but there seems to be no good reason for that practice."

In the past virtually all attempts to obtain the names of politicians and friends interested in the parole of well known federal prisoners met with failure. Department officials met queries of that nature with the statement that it was not the practice of the department to make public names of persons recommending paroles for federal prisoners.

NO OTHER GARMENT HAS THESE * *Important* FEATURES

TODAY'S styles make the foundation garment a feminine necessity. But no ordinary garment will do—it must meet your *individual* needs. Only CHARIS offers these features so important in overcoming the individual imperfections of your figure:

* The patented adjustable design which enables you to correct your figure wherever correction is needed.
* The patented innerbelt, adjustable in tension and position, which flattens your abdominal contour and supports the abdominal region.
* The special models for each figure type with several degrees of bust, hip and thigh control.
* The variety of sizes, both odd and even, and the three different skirt lengths available.
* The expert, individual fitting you receive in our fitting rooms—without extra charge.

You can have a private showing of CHARIS in your home, if you will phone the address below and ask for a CHARIS representative.

You may purchase a Charis from $6.95 up. The garment illustrated is priced at $9.50.

CHARIS
OF CHICAGO
9th Floor, Republic Bldg.
209 South State Street
Phone: Harrison 6465

AUSTRALIA STATE ASKS $2,500,000; TREASURY BROKE

SYDNEY, N. S. W., Aug. 4.—(AP)—Premier Lang said today that unless the loan council grants New South Wales $2,500,000 immediately there will not be enough money to meet the civil pay roll on Thursday.

The premier will not attend the loan council meeting tomorrow, but will be represented by the attorney general.

A clause in the New South Wales salaries bill making $4,500 a year the maximum salary for civil servants has been removed and an amendment substituted providing a graduated scale of salary reductions. The new scheme, it is estimated, will result in a saving of $925,000 a year.

Son Is Born in New York to Maj. Gen. V. H. Moseley

New York, Aug. 4.—(AP)—A son was born here today to Maj. Gen. and Mrs. V. H. Moseley. Gen. Moseley is deputy chief of staff of the army at Washington.

Enna Jettick Melodies Sundays, KYW
ENNA JETTICK
SHOES FOR WOMEN
YOU NEED NO LONGER BE TOLD THAT YOU HAVE AN EXPENSIVE FOOT
$5 $6
AAAAA to EEE Sizes 1 to 12
177 Sizes and Widths
New Fall Styles in a complete range of SIZES and WIDTHS plus expert fitting service.
Beautiful Hosiery, $1.00
Exclusively ENNA JETTICK
24 EAST ADAMS ST.

RESORTS AND TRAVEL
TOURS.

7 day Cruise
$75 CHICAGO BUFFALO
(Niagara Falls) and return
Meals and Berth Included

Interesting stops en route at Milwaukee, Mackinac Island, Detroit and Cleveland, twelve hours at Buffalo for side trip to Niagara Falls and Canada.

Local passengers booked and automobiles carried between all ports of call.

You will marvel at the great size and steadiness of the S. S. Tionesta. All the joys and real comforts of an ocean voyage. Not a dull moment aboard ship. Orchestra, Dancing, Bridge Parties, Deck Games, Golf. A competent social hostess. Best dining service on the Great Lakes. Wide unobstructed promenade decks. You will meet many interesting people from Coast to Coast.

SAIL ON THE BIG SHIP "TIONESTA"

Sailings from Navy Pier, Chicago, every Monday at 11:00 P. M. (CST). You are invited to inspect the ship Mondays, 8:00 to 11:00 P. M.

Ask for illustrated booklet

GREAT LAKES TRANSIT CORPORATION
B. J. KENNEDY, General Agent, Passenger Dept.
203 So. Dearborn St., Chicago.
Phone Wabash 6474, or apply to any R. R. or S. S. Agent

TAKE HER FOR A LAKE OUTING
THEODORE ROOSEVELT
$1 ROUND TRIP TO MICHIGAN CITY—DAILY ex. Sat. or Sun. Lv. 10 A. M., Home at 6:45 P.M. SUNDAY, ROUND TRIP, $1.50.
Romantic Moonlight Trips
9 to 12 Nightly—Free Dancing
SATURDAY MATINEE TRIPS
Leave 2 P. M., Home at 6:30 P. M.
Phone: Franklin 3563 or 5852
Docks: Michigan Ave. Bridge

VISIT THE GREAT LAKES REGION
Nearly 4,000 miles of paved roads. Send 4c postage for illustrated book with maps. Great Lakes Tours Association. 1007 Stroh Building, Detroit, Mich.

CARE-FREE ALL EXPENSE VACATION TRIPS—Ask for folder. Phone, write or call Powers Tours, 111 West Washington. Phone Dearborn 7058.

TOURS — EVERYWHERE, Escorted and Independent. Rail and Steamship Tickets. All Classes. COSMOPOLITAN TOURS CO. 83 W. Jackson Blvd. HARrison 8330

Eastern Circle Tour, $72.25
Aug. 23rd—All Expenses.
ALLEN TOURS, Inc.,
333 N. Michigan Ave. Central 9714.

RESORTS AND TRAVEL | RESORTS AND TRAVEL | RESORTS AND TRAVEL
TOURS. | TOURS. | TOURS.

Thrill of a lifetime all in one day!
SHOOT the RAPIDS

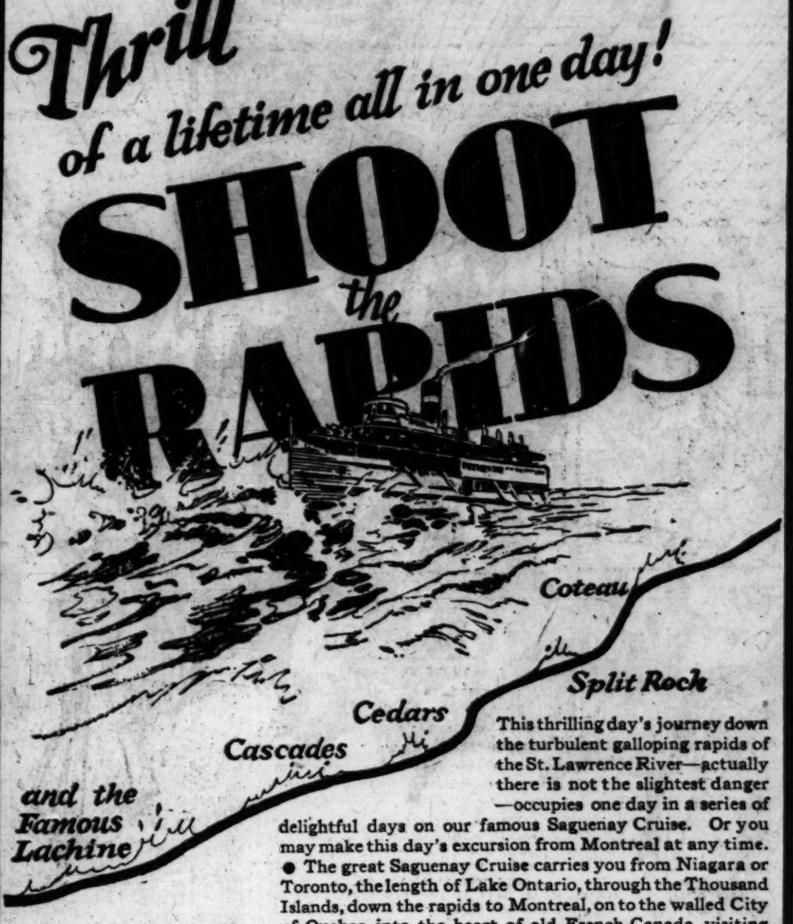

This thrilling day's journey down the turbulent galloping rapids of the St. Lawrence River—actually there is not the slightest danger—occupies one day in a series of delightful days on our famous Saguenay Cruise. Or you may make this day's excursion from Montreal at any time.

● The great Saguenay Cruise carries you from Niagara or Toronto, the length of Lake Ontario, through the Thousand Islands, down the rapids to Montreal, on to the walled City of Quebec, into the heart of old French-Canada, visiting fashionable Murray Bay, quaint Tadoussac and at last the lonely reaches of the Saguenay River.

Rates are most reasonable, enquire for full particulars. . . . No passports required.

CANADA STEAMSHIP LINES
For rates, reservations, etc., Apply J. C. RANDALL, General Agent, Willoughby Tower Bldg., 8 South Michigan Blvd., Chicago, Ill.
Tel. Randolph 6307

MICHIGAN.

GOODRICH DAY LAKE EXCURSIONS
Schedules Daylight Saving Time
TO SOUTH HAVEN
Daily 9:45 P. M., Home 10 P. M. (ex. Sat.); Sat. 2 P. M. Home 1 A. M.; also Fri. and Sat. Lv. 11:30 P. M. $1.50 continuous round trip weekdays (ex. Sat.); Sat., Sun. and Hol., $1.75. One way, $1.25 weekday mornings. Unlimited, $1.75 one way, $3.00 round trip.
TO ST. JOSEPH-BENTON HARBOR
Daily 10 A. M., Home 9:00 P. M. Lv. Sat. 2 P. M., Home 11:30 P. M.; also Lv. Sat. 11:59 P. M. Daily, 7:45 P. M. (ex. Sat. and Sun.); Sun. 7:00 P. M. $1.25 continuous round trip weekdays (ex. Sat.); Sat. $1.50; Sun. and Hol., $1.75. One way, $1.00 weekday mornings. Unlimited, $1.50 one way; $2.75 round trip.
OTHER MICHIGAN SERVICE
To Muskegon, Grand Rapids, Grand Haven—Daily 10:45 P. M., Mon., 8:30 A. M.; Sat., 1 P. M. Also direct Grand Haven service Friday nights, 10 P. M. To Holland, Saugatuck—Lv. 7:45 P. M. Daily (ex. Fri., Sat. and Sun.), Fri. 10 P. M., Sat. 11:30 P. M. Other service to Saugatuck, via South Haven.
GOODRICH STEAMSHIP LINES
City Office, 140 S. Dearborn St., Rm. 204 Marquette Bldg. Phone Whitehall 4800.
Docks: Navy Pier

SAUBLE INN AND COTTAGES on Hamlin Lake, LUDINGTON, MICH. FAMOUS FOR ITS WONDERFUL MEALS Write for $30 per week all expense plan. Unsurpassed Fishing—18-Hole Golf Course. Private Baths. Excellent Bathing Beach. Boats. Tennis Courts. Rifle Range. Archery and Horseshoe Courts FREE. 5-Piece Orchestra for meals and dancing. Saddle Horses. Rates, $18 per week up, including meals. Largest, most modern resort in County Gentiles. Illustrated booklet. GEO. H. HALLARD. IF YOU DON'T ENJOY YOUR STAY AT SAUBLE INN YOU DON'T OWE US A PENNY.

WIGWAM HOTEL
PAW PAW LAKE, MICH.
Facing Lake—Five Dancing Pavilions
Splendid 18 Hole Golf. Weekly Rate, $5
Good Beds—Home Cooking
REASONABLE HOTEL RATES
P. O. WATERVLIET, MICH.

WOODWARD
HOTEL AND PAVILION. Come to PAW PAW Lake. Stop at Woodward's. Finest beach—wonderful bathing—all water sports. Also Dancing, Golf and Motor Boat Racing. Reasonable Rates. Only 100 miles from Chicago. Booklet FREE. Write today
S. VELEK, Prop. COLOMA, MICH.

NEVER MIND On INDIAN LAKE
A cool, delightful mountain-like lodge. Modern equipt. Delicious meals. Sandy beach. Golf, dancing, bathing, riding, etc. Gentiles. No small children. 105 miles from the loop. Mr. & Mrs. O. M. COTTEN, DOWAGIAC, Mich.

GET THE VACATION NEWS about WEST MICHIGAN
Free Information Office
161 N. Michigan Ave. FRAnklin 3896

GRAVEL LAKE RESORT LAWTON, MICH.
Cottages completely furnished for light housekeeping, $10 wk., $2 day with boat. Good roads from Chicago. Exc. fishing, bass, perch, etc. Write M. M. Mollek for reservations.

BAY VIEW HOTEL
PAW PAW LAKE
All Summer Sports—Write for Booklet
O. A. DODD—Watervliet, Mich.

Wabana Hotel RIGHT ON PAW PAW LAKE
18 hole golf, all summer sports. Large, airy rms. on lake. Hot baths, sandy beach. Excellent home cooking. Mrs. S. Ravenkamp, Watervliet, Mich.

COME TO THE UPPER MICHIGAN
Full particulars of the fine hotels, resorts and unexcelled vacation facilities in the far north Land of Hiawatha, sent upon request addressed to The Upper Peninsula Development Bureau, Marquette, Michigan.

MICHIGAN.

Isolated to the point of seclusion, yet accessible by auto, bus, railroad and steamer. On Lake Michigan, Lincoln Lake and River. Two golf courses, wonderful beach, excellent fishing. Organized land and water sports under expert direction. Music, drama.
SECLUSION, REST AND RECREATION
Hotel with modern equipment. Glazed-in dining pavilion on Lake Michigan Beach.
Write W. S. Naylor, Ludington, Mich.

ROCHDALE INN
MONTAGUE MICH.
FIXED COST OUTINGS EIGHT DAYS SPECIAL $35.50
Six Days—$27.50—Includes all expenses—no extras. A refreshing 8 hour Lake Trip, then a week or new summer thrills. Six piece orchestra. Dancing every night. Write or call Chicago office for booklet. Room 801, 130 N. Wells St. Phone Dearborn 3613

S. S. MANITOU and S. S. PURITAN
Seven sailings weekly from Navy Pier for Muskegon and all Northern Michigan Points. Low rates—autos carried.
MICHIGAN TRANSIT CORP.
WHitehall 5530
City Ticket Office—203 S. Dearborn St. Phone WAB. 6474

Cozy Resort Pleasure, Comfort. Outside rooms; elect. light. Mod. plbg.; home cookg. Plenty fried chicken. Bathing. Dance pavilion. Saddle horses, $14 week. Gentiles. P. HARRINGTON, South Haven, Mich.

WISCONSIN.

Alpine Resort
Cozy Harbor, Door County, Wis.
A Scenic Concrete Lakeshore Drive Direct to Door County
Enjoy a summer outing at beautiful Alpine, the scenic Switzerland of America. Modern 100 room steam heated hotel, private baths, spacious lobbies and rest rooms. 30 cottages on Green Bay waters, 250 acres woods and cliffs. See the Islands and shores on our staunch and speedy cruiser, "Tyrol." Play golf on our sports Alpine links; tennis, fishing, boating, saddle horses, dancing, orchestra, musical entertainments, sandy beach. Excellent cuisine. Gentiles. Write for illustrated folder A.

SHORE PLACE ON BEAUTIFUL LAKE RIPLEY
No other resort like it. Beautiful, furnished cottages. Also single and double rooms. Bath. Finest meals. 18 holes of golf. Tennis. Boating. Bathing. Fishing. Only 110 miles from Chicago. Booklet FREE. Write S. Wahl, Cambridge, Wis.

MIRROR LAKE INN
GATEWAY TO DELLS
For health, rest and a pleasant vacation. Hotel, cottages. Sports 9-hole golf course. A beautiful resort among pines, wooded land. Booklet. Mrs. Al Ringling, Mirror Lake, Wis.

ACKERMAN HOTEL Twin Lakes, Wisconsin
Most beautiful hill, lake and forest country in So. Wis. Bathing, dancing, golf courses. Free boats. Excellent home cooking. $4.00 per day. $20.00 per week. Gentile. Booklet. J. GUSTARSON—Ph. Genoa City 128M.

Potter House DELAVAN LAKE, WISCONSIN
Dutch Mill, the most popular dancing pavilion gives best times for vacations. Dancing. Golf. Splendid meals. No grouches wanted. POTTER HOUSE has 'em all beat.

THE PINES HOTEL AND COTTAGES
Modern equipment. Dancing. Tennis and Golf. Sad die Horses. All outdoor sports. The ideal place for vacation time. N. P. HAINES, Sturgeon Bay, Wis.

DELLS FARM RESORT Wisconsin Dells, Wis.
Ideal place to spend your vacation, in the heart of the Dells. Home cooking. Write for booklet: near golf course. THEO. LEUTE.

Delavan Gardens Hotel
on beautiful Delavan Lake. Boating, bathing, fishing, saddle horses, golfing. Modern hotel accommodations. Dancing every night.

WISCONSIN.

Plan Your Vacation at "THE DELLS"
Wisconsin Dells, Wis.
(Formerly Kilbourn)
NATIONALLY FAMOUS FOR SCENIC BEAUTY
SPECIAL RATE VIA THE Milwaukee Road
Round Trip $4.00
Tickets on Sale August 7th and 8th
RETURN GOOD UNTIL MIDNIGHT AUGUST 17th

Colby Birchwood Lodge
HAZELHURST, WISCONSIN
Write for Booklet and Rates

COLORADO.

COLORADO
COLORFUL
Quickest Place to Cool Off!
With railroad rates the lowest ever, with broad and safe highways at your door, you can get to Colorado in almost no time and at almost no cost!
Come On Out and Cool Off!
For quick details, address Dept. B
The Colorado Association
814 16th ST., DENVER, COLO.

NEW YORK.

HOTEL LENOX A desirable, unique hotel. Buffalo, N. Y. Good meals. Special Summer Rates: Single $2 to $3.50. Double $3 to $5—Families in suites with bath $1.50 to $2 per person. Close to Canada and Niagara Falls. Write for booklet and road maps. C. A. Miner, Pres.

TOURS.

All Expense Tours NEW YORK CITY
$79 every Sunday during August
—the greatest of all one week escorted tours . . . you'll sail across Lake Erie and up the Hudson . . . you'll motor to Detroit, to Pittsburgh, across the Alleghanies to New York City . . . across New York State and visit Niagara Falls . . . It's a wonderful outing. Book Now.
Call, Write or Phone for Literature
Hegle-Spears Tours
Hotel Sherman Chicago
Phone Randolph 1934

RESORTS AND TRAVEL | RESORTS AND TRAVEL
TOURS. | TOURS.

Go by BOAT
VIA D&C LAKE LINES
3 DIVISIONS SIX PALATIAL STEAMERS
Mackinac Island St. Ignace and Detroit
$12.50 TO MACKINAC ISLAND ROUND TRIP Lv. 10 P.M. Ex. Sat.
$24.50 Lv. MON.-THURS.-SAT. 2:30 P.M.S.T. TO DETROIT $44.75 ROUND TRIP
SAME AS CHICAGO DAYLIGHT SAVING TIME
Continuous Week End Round Trip to Mackinac Island $18.75 8 DAY SERVICE
SAME UNSURPASSED MEALS AND BERTH INCLUDED
to Buffalo
6 DAY 1792 MILE CRUISE $61.75 ROUND TRIP ONE WAY $34.00
MEALS AND BERTH INCLUDED
See Niagara Falls
Orchestra • Dancing • Social Hostess • Afternoon Tea • Tea Room
TOURIST AUTOS CARRIED—Special freight rate and half fare round trip. Tickets and reservations from authorized R. R. and Tourist agencies. For Tickets and Reservations call City Ticket Offices, (1009 Carbide & Carbon Bldg., 230 N. Michigan Ave.) Tel. Randolph 6470, or any authorized R. R. or Tourist Agency.
D & C NAVIGATION CO.

Ocean Travel. | Ocean Travel.

AROUND PACIFIC CRUISE
To places new and thrilling on the famed MALOLO
AWAY from the beaten path of tourists—to 14 Asiatic lands and exotic islands of the South Seas! That's where the great Malolo is going on her third luxurious cruise.
Shore trips directed by American Express.
What adventures you'll have in 19 strange ports! Ivories and silks will lure you to shops in Singapore's bazaars, spices and curry delight you in Bangkok's cafes. In favorite inland villages, you'll thrill to the almost dancing of primitive men and maidens.
Autumn and chrysanthemums accompany you through the Orient. Spring and orchids greet you in the Indies and South Seas. Sail Sept. 19 from San Francisco (20th from Los Angeles); back again Dec. 16. Inclusive fares (down to $1,500!) cover everything. Let your travel agency tell you more—or write us.
MATSON LINE
140 S. Dearborn Street ★ RANdolph 8344

BERMUDA
$60 and up round trip—sailings twice weekly by fast, steady *S. S. Pan America* and large Munson South American Liners: *American Legion, Southern Cross, Western World.*
NASSAU · MIAMI HAVANA
12-day, all-expense cruises fortnightly from New York via *S. S. Munargo*, next sailing Aug. 15, $125 up round trip.
SOUTH AMERICA
Fastest, smooth-sailing Munson Liners (21,000) to gay Rio de Janeiro, Santos, Montevideo and Buenos Aires, leaving New York fortnightly. Next sailing Aug. 8.
PROGRESO (Yucatan)
from New Orleans. Sailings every ten days via *S. S. Munplace*—Gulf Mail Steamship Co. $50 one way—$90 round trip. All-expense tours arranged.
For further information see local tourist agent or
MUNSON STEAMSHIP LINES
111 West Washington Street, Chicago
Tel. State 6828

HOLLAND-AMERICA LINE
Travel by a Famous Service to EUROPE
Via Plymouth, Boulogne-sur-Mer, Rotterdam
†VOLENDAM, AUG. 8
*Statendam, Aug. 18 †New Amsterdam, Aug. 22
†1st class rate slightly higher than cabin class. *Less than 7 days across.
40 N. Dearborn St., Chicago, or Local Agent

GRACE LINE
NEW YORK—CALIFORNIA
South and Central America

COOK'S TRAVEL SERVICE
Over 300 offices throughout the world.
Thos. Cook & Son, 350 N. Michigan Ave.

EUROPE $250 to $1102
Ask for Booklet "R"
THE TRAVEL GUILD, Inc. 624 S. MICHIGAN CHICAGO
SAIL TO CALIFORNIA VIA HAVANA AND THE PANAMA CANAL, ON ROUND THE WORLD PRESIDENT LINERS. DOLLAR STEAMSHIP LINE, 110 S. DEARBORN ST. STATE 9667.

PROTECT YOUR FUNDS WITH THE NEW DOLLAR SIZE AMERICAN EXPRESS TRAVELERS CHEQUES

CORSICA
ILE-ROUSSE, (By train Nice)
NAPOLEON BONAPARTE. 150 rooms, bath and telephone. Park. 110ha. Golf, 18 holes. Tennis. Beach.

EUROPA AUG. 8
ENGLAND FRANCE GERMANY
Apply to L. Plate, General Western Passenger Manager, 130 West Randolph St., Chicago, Ill. Tel. Franklin 41130, or your local agent.
NORTH LLOYD

NEW ZEALAND AUSTRALIA
Canadian-Australasian Royal Mail Line
SAIL FROM VANCOUVER, B. C. VIA HONOLULU AND SUVA (FIJI) ISLANDS

"ORANGI"	Aug. 19	Oct. 14	Dec. 9
"NIAGARA"	Sept. 16	Nov. 11	Jan. 6

For Fares, etc., apply Canadian Pacific or Canadian National Railways, Chicago, or Canadian-Australasian Royal Mail Line, 999 W. Hastings St., Vancouver, B. C.
Union Line of New Zealand
SAIL FROM SAN FRANCISCO VIA TAHITI AND RAROTONGA

"MAKURA"	Sept. 2	Oct. 28	Dec. 23
"MONOWAI"	Sept. 30	Nov. 25	Jan. 20

For Fares, etc., apply Union S. S. Co., 220 Bush St., San Francisco, or James F. Bowman, Inc., 333 N. Michigan Ave., Phone State 0244-5050, or any tourist, railroad or steamship agent.

A New, Attractive, Moderate Cost Way to FRANCE, ITALY, EGYPT AND THE HOLY LAND
American Export Lines, 200 S. La Salle St.

MEDITERRANEAN
ADRIATIC CRUISES
Saturnia and Vulcania
Cosulich Line, 17 Battery Pl., New York.

To England, Scotland, Ireland, France
Germany, Switzerland, Spain, Italy and all other countries. Reduced Rates for Round Trips. Tickets—all lines—J. S. Lovell, 318 S. Dearborn St.

The Shortest Bridge to Europe
Cunard & Anchor Lines
346 No. Michigan Ave., Chicago

Subscribe to The Tribune

Doris Blake Advises Girls
Affairs of Heart and Home

Chicago Daily Tribune
THE WORLD'S GREATEST NEWSPAPER

Edward Moore Writes of
Music and the Musicians

WEDNESDAY, AUGUST 5, 1931. ** 15

Phyllis Regards Stylish Speech as "Devil's Due"

Hero, Broke, Climbs Alps and Meets Countess.

BY EDITH WEIGLE.

THE many readers of the novels by Phyllis Bottome will be glad to know she has written another, "Devil's Due," just published [Boughton Mifflin]. To some it will be something of a disappointment, for it lacks the power and strength as well as the simplicity of most of her other books.

PHYLLIS BOTTOME.

There is a theatrical quality about it that detracts from the force of the narrative. Her characters speak in perfectly epigrammatic sentences that sound more like the divisions of actors on a stage than the conversations of real flesh and blood persons. One can fairly see the characters making dramatic gestures, elaborate bows, and indulging in all the other tricks beloved by the barnstormers of the old days. Once in the mood of the book the speeches and epigrams come more naturally, but at first they have a most artificial flavor.

Descriptions, too, are a bit overromantic. "Lili's eyes, between their fringe of chestnut lashes, opened wider than ever, her lips parted and revealed two lines of exquisitely even pearls. All that there was of her, Max reflected, except her heart, was good, and in a state of perfect preservation." There ought to be a law against likening teeth to pearls. After all, there are plenty of other less overworked nouns.

By far the best writing in the novel are the pictures of the mountains, the snowy peaks, the narrow valleys of the Austrian Alps in which the story is laid. The book is well worth reading just for those moments of beauty. There are descriptions of skiing and ski jumps that are thrilling, and of all the outdoor sports for which that section of the Tyrol is noted. One sees the country in the winter, in the spring, when all the ground is thawing and the mountain streams come racing down into the valleys with a noise heard everywhere, and in the summer and autumn.

The portrayal of a simple peasant family, the Prems, and especially of Heinandel, one of the daughters, is also skillfully done. This unpretentious girl seems, somehow, more real than the Countess Nathalie, who is more the brain child of the author than a live woman.

Max von Ulm, the romantic and conflict hero of the novel, is also difficult to grasp as a real person. The author never really gives one a true insight into his character. He is made noble and base at the same time without a reason for being either. His actions never seem the inevitable result of his nature; each one comes as a complete surprise and does no more to reveal Max to the reader than any other. You are given to understand that he is a rascal, but are only told vaguely why.

You see him first a cynical, sophisticated do-nothing young fellow, breaking the news to his wife that he is penniless again, and this time permanently so. She being as debonair as he cares not a whit, for she knows the value, in dollars and cents, of her own alluring smiles. So she goes her way and he goes his, which is straight up the side of an Austrian Alp to live as a servant in a family of peasants his brother has helped financially.

While working for them he chances to meet the Countess Nathalie, whose wild and free spirit instantly attracts him. However, even the unconventional countess is shocked when she hears of his unscrupulous actions in the past. Her uncle, a cardinal, tries to break up her affair with Max, but fails.

For a time it appears that Lili, Max's wife, will win him away from Nathalie, and here is a most amusing situation, indeed, although it is not intended to be so. It is the situation of a man being lured away from the woman he loves by his wife, instead of the usual one in which he is lured away from his wife by another woman. However, the effect is exactly the same.

Miss Bottome shows two people, each used to power: arrogant, fearless, adventure loving, craving any sport with danger in it and always achieving whatever they attempt, no matter how great the risks. When they meet it is inevitable that they love and just as inevitable that disaster follow, for one is a person who cherishes honor and self-respect (according to her own code) and the other is by temperament unable to understand any one with ideals. Max is too much the ne'er-do-well ever to reform, and Nathalie, though she has an elastic set of morals, balks at certain things.

In spite of the disparity in their natures the reader in hardly prepared for the tragedy that comes into the love of these two. And the end of the tale leaves one with a letdown and rather jaded feeling. "What's the use" might be the last words of "Devil's Due."

The figure of the cardinal is well drawn, as is that of Tante Gusta, the spinster aunt of Nathalie, whom life had cheated and left high and dry on the shores of middle age. Nathalie's father, who dies a horrible death, is a bit too strange and mysterious, and Ewald, her brother, is another odd note, a bit off key, but Edith, his English wife, is one of the most lifelike people in the novel.

Although Miss Bottome has not written another "Dark Tower," you will be entertained by her new book and, perhaps, amused.

GASOLINE ALLEY—ALL FIXED

SKEEZIX, WHAT DID THOSE TWO MEN WANT THAT WERE LOOKING FOR YOU?
THEY JUST WANTED TO GIVE ME SOME MATCHES FOR MY COLLECTION, LORA, LOOK!
WHAT DID THEY ASK YOU?
OH, THEY THOUGHT MAYBE SOME OF THE OTHER KIDS GOT TO THE FIRES AROUND HERE FIRST. BUT I TOLD 'EM I DID.
SKEEZIX, THEY WERE DETECTIVES AND THEY WERE TRYING TO CONNECT UP YOUR MATCHES WITH THE FIRES.
BUT THESE MATCHES DON'T HAVE ANYTHING TO DO WITH FIRES.
I ONLY WISH YOUR UNCLE WALT WAS HERE!
DON'T YOU WORRY LORA. THEN WERE NICE FELLAS AN' I EXPLAINED IT ALL TO 'EM.

WHAT KID DOESN'T ENJOY WRITING ABOUT SIGHTS AT THE CIRCUS?

BY SALLY JOY BROWN.

Have you noticed the billboards all over town, boys and girls, announcing the coming of Ringling Brothers and Barnum and Bailey circus on Aug. 8? Aren't they enticing and don't they make you a bit impatient for our party a week from tomorrow! It will be a grand show, you can be certain, for it has everything in it that makes for good entertainment.

There's Con Colleano who is known in "big top" circles as the wizard of the high wire. He performs the most astounding feats on the tight rope not the least of which is a reverse somersault. There's a huge sea elephant of such monstrous proportions that it takes a large truck to haul it about and tons of fish each day to appease its appetite. There are famous riders who put their equally famous mounts through the most difficult of paces. And there are aerialists who swing from bar to bar at a dizzying height far above the heads of the audience.

All in all, it's a thrilling show and the hundred boys and girls who win invitations to our circus party on Thursday, Aug. 13, will be fortunate indeed. You know, tomorrow's the day when your letters will be read and my guests selected. You should write and mail them today if you haven't sent them already, for there's still time. Remember, each writer must tell me his name, address and age, or I may not include him in the lucky hundred even if his letter is a convincing one. Just address it to Sally Joy Brown, CHICAGO TRIBUNE, Chicago.

Radio Sought for Rainy Day at Algonquin

Director Says Visitors Are Fond of Music.

It isn't very often that echoes of requests for something or other to make life more pleasant at the camp are heard in the Algonquin editor's office. There are a good many recreational facilities, but even these sometimes cannot be used on rainy days.

Yesterday came a request for a radio. A new radio, not an old one, because the use at Camp Algonquin by nearly 500 persons calls for one with a sturdy constitution. It needn't be expensive, said Mrs. Astrid Save, camp superintendent.

"The mothers who come here love music. So do their children," Mrs. Save explained. "And we have no music except the singing that the campers do themselves. A radio might be looked upon as a luxury but we don't feel that way here in camp. Music is realy essential."

One of the favorite foods of Camp Algonquin visitors is candy which can't be served very often because the budget can take care only of the fruits and vegetables, meats and cereals on the regular daily diet. The other day A. Ettlinger of Cary, Ill., one of the camp's neighbors, treated the camp with 480 sticks of candy, which was received with shouts of enthusiasm by grownups as well as the youngsters.

THE TRIBUNE free ice fund received two more gifts yesterday earned by children. Sally Ann's lemonade stand, operated by Saly Guynol and Frances McFarland at 97th street and Vander poel avenue, sent $1. The children of 5511 and 5513 Cornell avenue collected $2, the proceeds of a magician's act.

CAMP ALGONQUIN FUND.

Mrs. Sidney S. Porter	$ 25.00
Mrs. Byron Cook	5.00
Mrs. H. G. Freeman	5.00
Mrs. L. E. Dale	2.50
Total	$ 37.50
Previously acknowledged	$3,543.96
Grand total	$3,581.46

TRIBUNE FREE ICE FUND.

Carl W. Stern	$ 15.00
Mrs. H. G. Freeman	5.00
Mrs. Bryon Cook	5.00
Mrs. Ann Loblitz	3.00
Mrs. L. E. Dale	2.50
Proceeds, Magician's act	2.00
S. D. Brown	1.50
Niagara Girls' club	1.00
Lemonade stand	1.00
A teacher	1.00
Total	$ 36.50
Previously acknowledged	$2,198.15
Grand total	$2,235.15

All gifts should be made payable to the cashier of THE TRIBUNE.

Loyola Confers 55 Degrees on Summer School Students

Forty-nine bachelor degrees and six master of arts degrees were conferred yesterday at the annual commencement exercises of the Loyola university summer school by the Rev. Robert M. Kelley, S. J., president of the university. The Rev. Timothy Bouscaron, S. J., professor of philosophy, delivered the commencement address.

Mrs. H. M. Lydig's Will Gives Charities $979,739

New York, Aug. 4.—[Special.]—Mrs. Hannah M. Lydig, widow of David Lydig, who died in 1917, and aunt by marriage of the late Philip N. Lydig, left an estate appraised today at $1,979,705 gross and $1,932,792 net, of which she gave $979,739 to charities and public institutions.

AT 105 YEARS SHE LISTENS TO RADIO, READS OF LINDBERGH

Landsdale, Pa., Aug. 4.—(AP)—Miss Mary Knapp of Montgomery Square, near here, observed her 105th birthday today quietly at her home. For the last 96 years she has been a resident of this village.

Part of the day she devoted to reading about Col. Lindbergh, whom she admires very much.

Miss Knapp reads without glasses, but slowly, so she can absorb all she reads.

She believes the present economic depression was caused by "too much fast living, spending too much money and time on things we don't need, forgetting the simple life that the Bible advocates."

Miss Knapp likes automobile rides and the radio, reads newspapers, is much interested in politics, and approve of woman's suffrage.

She plans to go on a picnic next week.

Movie Gossip from Hollywood

BY GEORGE SHAFFER.

Hollywood, Cal., Aug. 4.—[Special.]—How the Los Angeles board of education tries to protect an infant under six months of age was revealed through the experiences of the Radio Pictures company, which needed a baby for "Consolation Marriage."

First a contract with the board of education had to be signed; then the baby could not be allowed to work under studio lights for more than thirty seconds at a time; then it had to have its mother and a welfare worker [paid by the studio] on the set.

The welfare nurse is the final authority; she stands with stop watch and sees all the rules are obeyed. Maximum working hours of the baby are two hours mornings, and two in the afternoon, with regular rest periods between its thirty second working limit.

One of the new ways to make money out of the film colony is that discovered by the owners of yachts. They rent their yachts by the week-end, by the day, or by the cruise, the renters—often a party of actors and actresses—going aboard and paying so much per person to the yacht owner.

Lila Lee and Patsy Ruth Miller [Director Tay Garnett's wife] are sailing from San Francisco for the south seas tomorrow as guests of Mrs. Gouverneur Morris, wife of a writer. They will stay at Morris' plantation on the island of Tahiti. Garnett remains here. He and Horace Liveright, the New York publisher, have completed a deal under which Garnett will have a volume printed giving his impressions of Hollywood. Lila Lee is still recuperating from a lengthy sickness during which she spent nearly a year in sanitariums in Arizona.

Estelle Taylor fairly sizzled today because Joe Dempsey, Jack's brother-in-law, she said, took her $8,000 imported limousine from her chauffeur, Frank Buford, at Paul Bern's house, where she was attending a lawn party. "Jack gave me that car for a Christmas present last Christmas," she said. "It is true the pink ownership slip was not in my name, but the car was an outright gift at the time. I gave Jack a present of an automobile of another make just as expensive, but I put my gift in his name. What is more, I would not stoop to such an act as taking back a present," Estelle said. "Jack Dempsey and his brother, Joe, will both hear more from this incident."

Metro-Goldwyn-Mayer is starting a new co-starring team, Wallace Beery and Jackie Cooper, their first assignment being "The Champ," with King Vidor to direct. Part of the story scene is laid in Tia Juana. "War Mamas" is the next vehicle inviting the laughs and tears of the fans to the co-starring adventures of Zasu Pitts [Mrs. Tom Gallery] and Thelma Todd. They play a couple of young war nurses who are eager for romance, but in quest if it, blunder into enemy entanglements.

LILA LEE.

Guinn "Big Boy" Williams and Reed Howes, both of whom were near stars in the silent days three or four years ago, have found their voices, and play the leads opposite Zasu and Thelma. Hal Roach is making it. Incidentally, Thelma Todd is the only high ranking actress I ever heard of, out here, who is making pictures at two different studio lots at about the same time, and under two different names. As a star in "Corsair" at United Artists, Miss Todd's name was changed to "Alison Lloyd" whether she preferred her old name or not. The United Artists explanation was that she was known as a comedy player under her own name, and it wouldn't fit her dramatic part in their picture.

Grant Park Band Shell Now Under Construction

Just in case you're wondering about that structure in Grant park that resembles a huge fan, it's the new band shell. It isn't completed yet, but will be very soon, officials of the Chicago Concert Band association say, and as soon as the last nail is driven the vicinity north of the Field museum and south of Buckingham fountain will become the Mecca for lovers of band concerts. The shell is being erected by the city, but the band will be provided by the association, which is raising a fund for that purpose.

Ravinia Turns Back to "Il Trovatore" on Night After Novelty

From the fine drama and understandable words of "Peter Ibbetson," the Ravinia company, though not many of the same artists, went last night into the work whose story no one ever has been able to relate and the fine old crusted tunes of "Il Trovatore." Such are the quick shifts of the land of the grand opera.

Among the assets of Ravinia are to be counted a list of artists with full understanding of how to sing operas of the old school of which "Il Trovatore" is perhaps the most notable example. Elisabeth Rethberg, possessor of as lovely a soprano voice as there is on the stage today, was the lovely Leonora. Julia Claussen, a magnificent artist, who understands the art of the old school as though it had been written for her, was the Azucena. Giovanni Martinelli, whose mellow trumpet of a voice was in far better form than it has been during his last several appearances, was the troubadour, Manrico. Guiseppe Danise, also with a remarkably fine voice as well as being unvaryingly reliable in its use, was Count Di Luna.

These artists, with Louis D'Angelo, Philine Falco, and Lodovico Oliviero in the rôles of less length, also with the notable conductor, Gennaro Papi, at the baton, projected Verdi's famous work with a spirit and tone such as it gets only in infrequent performances. The auditors applauded lustily, with which verdict the present account is in thorough agreement.

E. M.

Horse Show at Dublin Starts for the 200th Time

DUBLIN, Irish Free State, Aug. 4.—(AP)—The prettiest girls in all Ireland and the finest horses, were gathered at the Balls Bridge fair grounds today for the famous Dublin horse show week. This year marks the 200th anniversary of the annual event under the auspices of the Royal Dublin society.

Seventeen hundred horses are entered, with 522 hunters, said to be twice as large as the entries in this class at any other fair in the world.

The event has brought 11,000 visitors from Great Britain, many from the continent and from the United States. Nine countries are competing in the military jumping event, but the United States has no entry.

Famous Biologist Recites the Three Notes of Love

OXFORD, England, Aug. 4.—(AP)—Sir Arthur Thomson, biologist, told the British Hygiene council today the safeguard of life is to fall in love.

"Love," he said, "has three notes—physical fondness, which is indispensable; emotional attraction linked to purely physical attraction through appeal of beauty and strength, and the third note, often missed altogether, of higher sympathies in intelligence, purpose, and ideals."

Hoover, Kings Send Word to Col. E. M. House

Wed Fifty Years, Holds Family Reunion.

Manchester, Mass., Aug. 4.—(AP)—Col. and Mrs. Edward M. House observed their fiftieth wedding anniversary quietly with family and friends today, but the world remembered them.

To Overledge cottage, the simple New England seashore home where Col. and Mrs. House have spent the last 35 summers came messages of congratulations from President and Mrs. Hoover, the king and queen of England, the king and queen of Belgium, the prince of Wales, and statesmen of many countries.

President Hoover said: "Mrs. Hoover and I should like to join with your legion of friends in extending our heartiest congratulations to you and Mrs. House on your golden wedding anniversary. We wish for you a plenitude of health and happiness."

King George cabled: "The queen and I offer you both our heartiest congratulations on this the fiftieth anniversary of your wedding day and hope you may be spared to each other for many years to come."

Col. House expresses particular pleasure at the message from President Hoover. It was recalled that this summer he had broken a silence of several years by a statement terming Gov. Franklin D. Roosevelt the most available man for the Democratic presidential nomination next year.

"It is a great privilege to have lived a happy wedded life for fifty years," Col. House said. "It is nice to be remembered by good friends and we both appreciate their thoughtfulness, but neither of us is young any longer, so we must restrain our enthusiasm, much as we should like to entertain our good friends."

The day's events were limited to a dinner given by John Hays Hammond for Mr. and Mrs. House, their two daughters and their grandchildren. In the afternoon 100 guests came to a tea given by their daughter, Mrs. J. Randolph Tucker, at Wenham.

Col. House is 73. His wife is the former Loulie Hunter of Austin, Tex.

Youth in Religion Y. M. C. A. Theme as World Session Starts

Cleveland, O., Aug. 4.—(AP)—The perplexing problems of youth resulting from a rapidly changing world was scheduled for extensive consideration tonight at the opening of the 20th world conference of the Young Men's Christian association.

Delegates arrived from 48 nations and went into the meeting with 4,000 associates from the United States. The sessions will continue until Sunday.

The session tonight opened with an address by Dr. John Mackay of Mexico on "Youth's Adventure with God," the keynote of the conference.

Later sessions' speakers will include Archbishop Athenagoras of the Eastern Orthodox Church, for North and South America; the Rt. Rev. Edward M. Rohde, bishop of Lund, Sweden; Dr. C. Y. Cheng, moderator of the Church of Christ in China; Dr. Rufus M. Jones, professor of philosophy, Haverford college, and Dr. T. Z. Koo of China.

Oklahomans Will Talk Today on Share in Fair

Oklahoma's official World's Fair commission will confer with exposition officials this morning in regard to that state's participation in the 1933 exposition. The commission, composed of six state representatives and senators, will make a complete tour of the fair site and buildings, followed by a luncheon as the guests of President Rufus C. Dawes. Oklahoma is the seventh state to send an official commission to make arrangements for participation.

Warner Bros. to Exhibit in Paramount-Publix Chain

New York, Aug. 4.—(AP)—Warner Brothers and its subsidiary, First National Pictures, have signed a contract for the exhibition of films in the complete Paramount-Publix chain of 1,200 theaters.

OCEAN STEAMSHIP MOVEMENTS.

Arrived.	At.	From.
Olympic	New York	Southampton
Scythia	New York	Liverpool
United States	Oslo	New York
Carinthia	Southampton	New York
Milwaukee	Hamburg	New York
Minnekahda	London	New York
Stavangerfjord	Oslo	New York
Pres. Lincoln	Yokohama	Seattle
Pres. Jefferson	Hongkong	Seattle
Sailed.	**From.**	**For.**
Columbus	Bremen	New York
Majestic	New York	Southampton
Bremen	New York	Bremen

Census Bureau Cites Rise in Increase Rate Among Negroes

Washington, D. C., Aug. 4.—[Special.]—The rate of increase of the white population of the United States during the last decade was .3 per cent less than for the previous ten years, the census bureau reported today.

The Negro population, however, showed a considerably higher rate of increase from 1920 to 1930 than in the preceding ten years. The 1910-'20 rate was 6.5 per cent that of 1920-'30 was 13.6 per cent.

Despite the fact, the actual rate of increase recorded for the white population in the last ten years remained higher than that of the Negro population, the former increasing by 15.7 per cent, compared with the Negro rate of 13.6 per cent.

According to the bureau's figures, the white population of the country, 98,820,915 in 1920 was 108,864,207 in 1930. The lower increase rate was attributed to restricted immigration and a falling birth rate.

The census figures show an increased Negro population in the north of about 1,000,000. The southern area reported an increase of five per cent in its Negro population. That increased from 8,912,231 in 1920 to 9,361,577 in 1930. A large increase in the number of Negroes in the west also was shown in the bureau's figures, the number having jumped from 78,591 in 1920 to 120,347 in 1930.

The general gain in Negro population, recorded at 13.6 per cent, was interpreted as meaning that the mortality rate among Negroes has been lessened considerably.

Galesburg, Ill., Will Open Three Junior High Schools

Galesburg, Ill., Aug. 4.—[Special.]—Three junior high schools were voted by the board of education last night because of congestion in the present high school building. "Old Main" at the former Lombard college, whose grounds were acquired some months ago by the school board, is to be used for one of the junior highs. A grade school will be remodeled to provide the second, and the other will be at the present downtown school plant.

BEG YOUR PARDON

In a report of the death of Attorney Merritt Starr it was stated that he established the navigability of the Des Plaines river before the United States Supreme court. Mr. Starr represented the state of Illinois in earlier hearings before the Illinois courts, but Attorney Clarence N. Goodwin, former justice of the Illinois Appellate court, later successfully represented the federal government before the United States District Court of Appeals and the United States Supreme court, where the navigability of the river was affirmed and established.

Herbert Kipp, 2 years old, 1619 North Meade avenue, who died Sunday of a fractured skull, was not injured in a fall from a second story window, as was stated in a news item. He was hurt when he tripped in the living room of his parents' home, according to Dr. Thomas Dwyer, coroner's physician.

Trousers for Women Are Autumn Style

Made for Both Day and Evening Wear.

PARIS, Aug. 4.—(AP)—Trousered skirts for modern, independent woman's street and evening wear were added to the already conglomerate 1932 style picture today by prominent women dressmakers who refuse to follow the old-fashioned mode.

Dresses of watermelon red angora wool and wine purple pebbly tweed, were designed with close-fitting bodices, snug hips, and trousered skirts which made no pretenses of disguising their bifurcated designs.

New divided skirts which Paris calls "culottes" were considerably narrower than heretofore displayed and unhampered by panels, either in front or back.

Black, brown, and dark red street suits with round-necked, knitted cool bodies and tightly fitted short jackets, also displayed divided skirts.

Evening gowns of black and silver brocade, or crimson, crinkled silk crêpe featured full pajama and trouser skirts. Several of these had trains designed to hook up on the side of the gown.

Many novelty ornaments featured the collection. A black wool frock had a white coil spring belt and a bracelet. A dark blue dress had a choker necklace or white uncurled ostrich. Suits were closed with brass rings instead of buttons.

Dresses were designed with high, round necks, close fitting bodices and exaggerated, widened shoulders, giving a slenderizing effect to the hips.

Plain corduroy, ribbed jersey, printed corduroy, and new crinkled silk crêpe, reminiscent of seersucker, were outstanding dress fabrics.

Coats of black, wine red, brown, and dark green rough wool were generally designed on semi-fitted lines with broad shoulders and scarf collars, sparingly furred.

Skirts were generally twelve or thirteen inches from the ground.

From waist-length evening wraps almost entirely swathed in huge sable capes to wool day coats with bodices, skirt incrustations, yokes, and entire sleeves of fur, the exhibition forecast a lavish use of pelts for wealthy winter warbrobes.

Even fur coats were often combined with pelts, breitschwanz collared, and incrusted with Astrakan being the favorite combination. Mink, sable, skunk, leopard, and beaver, Astrakan, and seal all were used in the luxurious pageant.

A jade green wool coat designed for semi-fitted lines had a square standing collar and entire sleeves of beaver tangerine. A red wool coat had a waist-length cape of black seal and a tiny seal muff. A full-length green duvetyn evening wrap was collared and cuffed and edged in black skunk.

Just Published
STUART CHASE'S New Book
In Collaboration with Marian Tyler
Illustrations by DIEGO RIVERA
MEXICO
In this study of two Americas, Stuart Chase has mixed a delectable potpourri of travel, history, economics, archaeology, religion, architecture, geography, play and human nature. The whole is spiced with the keen wit of *Your Money's Worth* and sharp observation of *The Nemesis of American Business*. Like all of Mr. Chase's books, it will entertain you, while it is making you think of your way of life in our machine age. Wherever you are vacationing, include *Mexico*.
FIRST PRINTING 60 THOUSAND
At all bookstores today—$3.00
THE MACMILLAN COMPANY — NEW YORK

WOTTA LIFE! WOTTA LIFE!

Twenty-Three Finds Restricted Girlhood Hindering Influence

BY DORIS BLAKE.

"I was brought up a mission school in a world of mid-Victorianism where little girls were taught "to be seen and not heard." Five year ago I saw America, my native land, for the first time since a baby. I have found since that its people dance, smoke, play cards, and love the movies—and that they are not vicious or wicked, as I had been led to suppose. I find them fascinating—and good.

"But I am by nature silent and unapproachable, and as baffled by my reticence, as others must be, although I will admit to some ability to at- tr How I wish I could enter into th inary pleasures without that h ng childhood and young wom- a influence of which I've spoken you think, to put it frankly, th I'll ever be able to go in for p and necking before I reach an in pendent but solitary spinsterhood?

"TWENTY-THREE."

My personal opinion, Twenty-three, is that you're learning fast and that, in all probability, you'll master the arts mentioned, if such they may be called, in time to rescue you from the dreaded spinsterhood fate. But I wouldn't rush into the instruction classes too eagerly, Twenty-three. After all, it must be rather a wholesome treat for young men to meet a girl whose necking and petting education shows neglect. My opinion is that young men rather like the job of "first instructor" in courses of the kind.

Anyway, I'd concentrate more heavily for the time being on trying to overcome that reticence you find so baffling. Although, again in this, too, may lie a wholesome charm, reticence not being one of the noticeable traits of our young, the novelty, indeed, might have strong appeal. Reticence, I believe, is one of the traits that men like, and one rather overlooked by girls in their intense eagerness to attract.

What I'm trying to tell you, Twenty-three, is that you might do better just being your own self and not trying to adopt a rôle for which your training hasn't fitted you. While we deprecate the narrow viewpoint involved in your training—still the manner in which you are overcoming it indicates that you, on your very own, will be equal to all the emergencies required.

DORIS BLAKE ANSWERS

Nice Compliment.

"Dear Miss Blake: What do you think of a fellow leaving a girl for a year and then trying to go back to her? BROWN EYES."

It shows that she must have outstanding qualities which draw him back.

A FRIEND IN NEED

BY SALLY JOY BROWN.

Parrot for Some One.

"Do you know of any one who would like a parrot? We are moving and cannot keep ours. MRS. J. K."

Here's an amusing pet who is looking for a good home. If you can provide for one and would welcome the bird into your household, write me for it; please do not telephone.

Children Often Give Quiet Glimpses of Unsuspected Depths

BY GLADYS HUNTINGTON BEVANS

"What?"

"I love you . . . [A long pause.] That's all I've got to say."

This from a little girl.

And I knew a very little boy who would be playing quietly right in the same room with his much loved nurse and out of his absorption he would say, in a soft voice:

"Anna."

"What?"

"Anna."

"What, darlin'?" she would ask.

"O, nothing."

And he'd go on playing.

And to his mother he'd do it sometimes three or four times.

"Mommie."

"Mom . . . mie."

A pause, then again, softly:

"Mommie . . . Mommie."

Finally, one day she said, "Why do you call me that way, honey?"

He looked at her gravely a moment —then, "I don't know," he said.

Perhaps it gives them assurance of the love that they know exists, as if they said, "Are you there. I want to be sure." Perhaps it's a reaching out across space to bring closer the one who is dear to them. Perhaps just saying the name of a dearly loved daddy or mommie or Anna is like saying, "I love you." Their voices have that caressing quality at those times. We grownups, too, like to say the name of those we love.

This particular thing only happens in quiet times when you're alone with your child.

Children are loving, sensitive, with delicate spiritual and emotional perceptions. Whether you have one child or many, try to manage so that you have quiet times with just one son or daughter.

[Copyright: 1931: By The Chicago Tribune.]

WASHINGTON SOCIETY

Washington, D. C., Aug. 4.—[Special.]—President Hoover has several guests dining with him tonight at the White House, Mrs. Hoover being absent at the Rapidan camp. She will be in Akron, O., on Saturday but will return to camp to spend the President's birthday with him there on Monday.

The Argentine ambassador was host this afternoon to the officers of the Argentine training ship, the Presidente Sarmiento. They spent yesterday at Annapolis. Their ship remained in New York harbor. They left here tonight to return to it.

Lieutenant Commander S. H. Denny, U. S. N., announces the marriage of his daughter, Helen, to Lieutenant Commander Floyd Lewis, U. S. N., son of Mr. and Mrs. Samuel Lewis of Harlen, Ky., on Wednesday, July 29, in Rockville, Md.

Mr. and Mrs. Francis LeCompte Spalding, the latter the daughter of the Austrian minister, Edgar Prochnik, have gone to Southampton, L. I., where they are guests of Mr. and Mrs. Walter Tuckerman in the Tuckerman summer home.

The acting secretary of the navy, Ernest Lee Jahncke, entertained the Argentine officers at luncheon today at the Mayflower in place of Secretary Adams, who would have been the host had he been in town. The lunch company included the ambassador, the high officials of the army and navy.

Brilliantine of Good Quality Does Much to Enhance Hair Beauty

BY ANTOINETTE DONNELLY.

A correspondent asks about the of brilliantines on the hair. Will their use affect the hair for better or worse? And what, she wants to know, do brilliantines consist of?

Since the advent of permanent waving and hot air drying and the like, the use of permanent wave oils, brilliantine, preparations for hot oil treatments and oil shampoos has increased greatly. I have this on the authority of the trade itself.

Then, too, the recognition by the beauty aspirant that hair is not beautiful without a glossy sheen has contributed to a further indulgence in the use of brilliantines and the other oils already mentioned.

There is no question that these oily preparations are of great advantage in softening the hair, giving it a sheen and making it more generally pliable. But, of course, they must be of good quality or they have no value to speak of.

Brilliantines come either in solid or liquid form. The solids are ointment-like bases made up of waxes and oils. Of liquid brilliantines there are four types: those made of a solution of alcohol and castor oil; those which are a mixture of glycerine, alcohol and water; those with a mineral oil base, and those made of alcohol and mineral oil. Brilliantines made with liquid paraffin [mineral oil] are in general use.

You can see from the above content exposé that the ingredients in brilliantines are all good products for the hair, castor oil and mineral oil being especially beneficial in counteracting hair conditions resulting from dryness and other causes.

BEAUTY ANSWERS

BY ANTOINETTE DONNELLY.

S. S.: SOAK YOUR FEET FOR A half hour each night in a 1 per cent solution of formalin in water. After they are carefully dried dust them with powdered boracic acid. Change your stockings several times a day. Dust powder in your shoes. My booklet on feet may be had for a stamped, addressed envelope.

MOTION PICTURES DOWNTOWN

Dear Chicago:

100,000 Chicagoans must be right! In one week approximately that number have thronged the State-Lake Theater to see Constance Bennett in "The Common Law". The vast majority acclaim it perfect entertainment.

In Chicago, as everywhere else, "Common Law" has shattered all records. Such overwhelming response prompts us to extend the State-Lake engagement of Miss Bennett's new triumph.

EVERYBODY who likes Constance Bennett will rave about "The Common Law"--without question her greatest success since "Common Clay". Sincerely we urge you to see it--TODAY!

Faithfully yours,

Radio-Keith-Orpheum

RKO ORPHEUM

Constance Bennett

"THE COMMON LAW"

STATE-LAKE

FOR ADULTS ONLY

35c—8:45 to 3 p. m. 50c to 6:30

MOTION PICTURES DOWNTOWN

C'MON, LIVE AGAIN THOSE GLORIOUS, CAREFREE DAYS OF YOUTH

TOMORROW! 9 A. M.

Turn back the pages of yesteryear—to those happiest days of your life. Be a kid again! MARK TWAIN'S immortal story of boyhood!

"HUCKLEBERRY FINN"

Paramount's newest drama with the stars of "Tom Sawyer"

JACKIE COOGAN as "Tom Sawyer"

JUNIOR DURKIN as "Huckleberry Finn"

MITZI GREEN as "Becky Thatcher"

JACKIE SEARL as "Little Sidney"

(Produced by Norman Taurog, who made "Skippy")

PUBLIX-BALABAN & KATZ

ROOSEVELT

STATE ST. at WASHINGTON

MOTION PICTURES MISCELLANEOUS

See Page 13 for Publix-Balaban & Katz Announcement of Vital Importance to All Chicago

Publix-Balaban & Katz WONDER THEATERS

CHICAGO — RANDOLPH—STATE ST.—LAKE — 35c—10:45 A. M. to 1 P. M. — RUTH CHATTERTON — Ralph Bellamy in "The MAGNIFICENT LIE" — Giant Show, 'SWEETHEARTS' 24—Dancing Beauties—24

ORIENTAL — STATE ST. — 35c—10:45 A. M. to 1 P. M. — Hot Honey of Hollywood ALICE WHITE IN PERSON, on the Stage — Sinclair Lewis' Comedy "NEWLY RICH" — MITZI GREEN, LOUISE FAZENDA, JACKIE SEARL

ROOSEVELT — STATE ST. near WASHINGTON — 35c—9 A. M. to 1—Last Day — Marie DRESSLER Polly MORAN in "POLITICS" —Tomorrow— "HUCKLEBERRY FINN"

McVICKERS — MADISON ST. near STATE — 35c—9 A. M. to 1 P. M. — Adults Only! "Public Enemy" — Friday — Janet GAYNOR Charles FARRELL "MERELY MARY ANN"

UNITED ARTISTS — RANDOLPH ST. at DEARBORN — 35c—9 A. M. to 1 P. M. — RAMON NOVARRO CONRAD NAGEL Madge Evans in "SON OF INDIA"

PARADISE — CRAWFORD near WASHINGTON — 35c—1:15 to 6:30 P. M. — Adults Only—Censor's Orders — NORMA SHEARER — Clark Gable, Lionel Barrymore "A FREE SOUL" — James Hall, Joe Penner in Person

UPTOWN — BROADWAY at LAWRENCE — 35c—1:15 to 6:30 P. M. — Adults Only—Censor's Orders — NORMA SHEARER — Clark Gable, Lionel Barrymore "A FREE SOUL" — MARK FISHER on Stage

TIVOLI — COTTAGE GROVE near 63rd — 35c—1:15 to 6:30 P. M. — Adults Only—Censor's Orders — NORMA SHEARER — Clark Gable, Lionel Barrymore "A FREE SOUL" — Frankie Masters' Stage Fun!

HARDING — MILWAUKEE at SAWYER — 25c 1:30 to 6:30—Five Hits — ROBT. MONTGOMERY, Irene Purcell "THE MAN IN POSSESSION" and LEW AYRES, "UP FOR MURDER"

TOWER — 63rd ST. near BLACKSTONE — 35c 1:30 to 6:30—Smash Hit! — Nancy Carroll, Fredric March "The Night Angel"

RIVIERA — BROADWAY near LAWRENCE — 15c 1:30 to 6:30 P. M. — Admits Only — WM. HAINES Irene Purcell "JUST A GIGOLO" — PAUL LUKAS KAY FRANCIS "The Vire Squad"

NORSHORE — HOWARD ST. near CLARK — 35c—1:30 to 6:30—Adults Only — WILLIAM HAINES Irene Purcell, C. Aubrey Smith in "JUST A GIGOLO"

MARYLAND — 63rd ST. at MARYLAND — JANET GAYNOR, WARNER BAXTER, 'Daddy Long Legs' — Chas. Chase Comedy Hit

SENATE — MADISON at LOCUST — Balcony 25c—Adults Only — Wm. Haines 'Just a Gigolo' — Paul Lukas 'Vire Squad'

CENTRAL PARK — 1550 E. ROOSEVELT — Vic McLaglen, Edmund Lowe "Women of All Nations" — "Lawyer's Secret," 7 Other

GRANADA — SHERIDAN at DEVON — PUBLIX GREATER TALKIE THEATERS — MARBRO — MADISON near CRAWFORD — 30c, 1:30 to 6:30 P. M. — These Two Big Features at Both Theaters! — "SMART MONEY" with EDWARD ROBINSON, Evelyn Knapp, James Cagney (Not a Gang Picture) — AND — NANCY CARROLL FREDRIC MARCH re-united again in a love-wars drama "THE NIGHT ANGEL"

NORTOWN — Western-Devon — Cool, Adults Only — WILLIAM HAINES Irene Purcell "JUST A GIGOLO" — VIC McLAGLEN Jeanette MacDonald "Annabelle's Affairs"

GATEWAY — Lawr. at. Milw. — Cool—2 Hits — MARION DAVIES Leslie Howard "IT AND TEN" — GARY COOPER Carole Lombard "I Take This Woman"

CONGRESS — Milw. nr. Rockwell — Cool, 2 Hits — "THE AVENGER" Western thriller with Buck Jones — JANET GAYNOR WARNER BAXTER "Daddy Long Legs"

CENTURY — Clark-Diversey — Cool, Adults Only — WILLIAM HAINES Irene Purcell "Just a Gigolo" — PAUL LUKAS KAY FRANCIS "The Vire Squad"

BELMONT — Lincoln-Ashland — 2 Hits, Adults Only — WILLIAM HAINES Irene Purcell "Just a Gigolo" — Lovers Come Back" Betty Bronson Jack Mulhall — Sam Herman Revue—Bathing Beauty Contest on Stage at 8:30 P. M.

STATE — 5814 W. Madison — Delightfully Cool — —All Houses—Two Hits— 'Buddy' Rogers, Fay Wray & other stars in 'THE LAWYER'S SECRET' —and— VIC McLAGLEN EDMUND LOWE in "WOMEN OF ALL NATIONS"

BELPARK — 3351 N. Cicero — Comfortably Cool — 'SEED' with John Boles Laurel & Hardy, "Be Big"

BERWYN — 6404 W. 22nd St. — Refreshingly Cool — Ej Brendel, Greta Nissen in "WOMEN OF ALL NATIONS"

CRYSTAL — North nr. Cal. — Clive Brook in "The Lawyer's Secret" "Sky Raiders" Laurel & Hardy

PANTHEON — Kinzie nr. Wells — Delightfully Cool — RICHARD DIX JACKIE COOPER in "DONOVAN'S KID"

MANOR — 5609 W. North — "The Lawyer's Secret" "Sky Raiders" Laurel & Hardy

LA GRANGE — 54 S. 56th, LaGr. — By Popular Request! GEORGE ARLISS in "OLD ENGLISH"

WINDSOR — 1225 N. Clark — MARION DAVIES, Leslie Howard, "Five and Ten"

MOTION PICTURES DOWNTOWN

Second Week of Welcome TO THE RE-BIRTH OF

BIRTH OF A NATION

First Time in Sound

Mae Tinee Says:

"Griffith's Masterpiece Comes as Manna from Heaven: The Greatest of the Great!"

LIMITED ENGAGEMENT Continuous 1:30 to 11:30 P. M.

CINEMA THEATRE Chicago Ave. Just East of Michigan REFRESHINGLY COOL—Children 25c

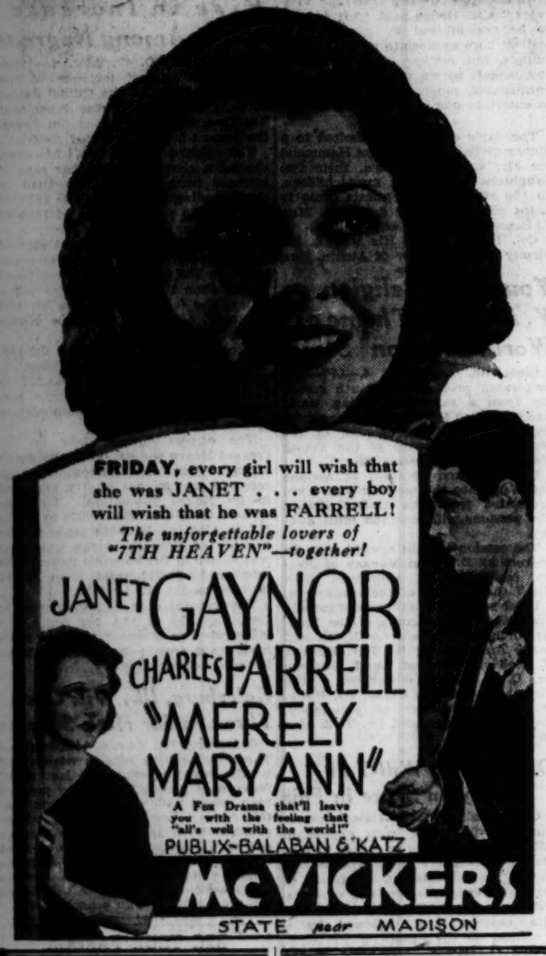

FRIDAY, every girl will wish that she was JANET . . . every boy will wish that he was FARRELL!

The unforgettable lovers of "7TH HEAVEN"—together!

JANET GAYNOR CHARLES FARRELL "MERELY MARY ANN"

A Fox Drama that'll leave you with the feeling that "all's well with the world!"

PUBLIX-BALABAN & KATZ

McVICKERS

STATE near MADISON

R-K-O COOL THEATERS

PALACE — RANDOLPH at LA SALLE — (Doors Open 10:45 A. M.) Matinee Daily — HOLLYWOOD'S DARLING BESSIE LOVE -IN PERSON- Heading RKO Vaudeville with HOWARD, FINE & HOWARD — HON. MR. WU & CO. And other RKO Star Acts — and on the screen HERE'S THE BIG LAUGH HIT! "EX-BAD BOY" with ROBT. ARMSTRONG Lola Lane—Jean Arthur

STATE-LAKE — 35c TO 5 50c TO 6:30 — (Doors Open 8:45 A. M.) — 2nd BIG WEEK BEGINS TODAY! Constance BENNETT "THE COMMON LAW" with JOEL McCREA LEW CODY — The RKO-Pathe Production, based on Robt. W. Chambers' great novel — Connie's Greatest Dramatic Role — ADULTS ONLY!

SATURDAY PALACE! RICHARD DIX in The PUBLIC DEFENDER

SOUTH

IN PERSON — THE ONE AND ONLY JOE E. BROWN — The Hero of a Hundred Hilarious Screen Hits! — CAPITOL — STARTING FRIDAY

WARNER BROS. THEATRES AVALON — 79th & Stony — 10c and 30c Till 6:30 — Throbbing Drama of Infatuated Youth! — LEW AYRES — Genevieve Tobin — "UP FOR MURDER" — Not a Gangster Film — ADDED: Bobby Jones in "THE BIG IRONS"

CAPITOL — 79th & Halsted — 10c and 30c Until 6:30 — Devilishly Daring Society Romance! — ROBERT MONTGOMERY — "THE MAN IN POSSESSION" — ADDED: New Bobby Jones Fri.—JOE BROWN in Person

STRATFORD — 83rd & HALSTED — 25c and 10c Until 6 P. M. — David Belasco's Dramatic Success, Now a Talking Picture Smash! For Adults Only! — WILLIAM HAINES IRENE PURCELL New Screen Beauty in "Just a Gigolo" — Added: African "Trails of Haunted" Comedy Scream, Cartoon, News Events

HIGHLAND — 79th-Ashland — JANET GAYNOR, WARNER BAXTER in "DADDY LONG LEGS"

SHORE (Mystery Thriller) 79th-Kingston — Ricardo Cortez, Bebe Daniels "THE MALTESE FALCON"

COSMO — 79th-Halsted — Zasu Pitts, John Boles, Genevieve Tobin —Lois Wilson, "SEED"

SYMPHONY — Chicago-Cicero — Free Dishes Tonite — FOUR MARX BROS. in "COCOANUTS" & Robt. Woolsey, "Everything's Rosie"

WYON — 1122 E. 63rd — Greta Nissen, Edmund Lowe, Victor McLaglen, Ej Brendel, Fifi Dorsay "WOMEN OF ALL NATIONS"

GROVE — 76th-Cottage — JEFFERY — 71st-JeJery — Fannie Hurst's Dramatic Hit! "FIVE & TEN" — Marion Davies Leslie Howard Irene Rich

W. Englew'd — 63rd-Ashland

RAMOVA — 35TH AND HALSTED — Delightfully Cool — JACK MULHALL—"LOVER COME BACK"

SCHOESTADT'S PALACE THEATRE PICCADILLY — HUGE COOLING PLANT IN OPERATION — Matinee at 2. 30c to 6:30 — William Haines "JUST A GIGOLO" — Feature (66) 2:52, 4:50, 6:48, 8:46, 10:44 — PEOPLES — 47th and Ashland — Jack Mulhall—"LOVER COME BACK" — Huge Bathing Beauty Contest on Stage — ATLANTIC — 24th-Crawford — Richard Arlen & Four Leading Stars "THE LAWYER'S SECRET" — Huge Bathing Beauty Contest on Stage — PALACE Matinee Daily 5242 W. 25th St — All Talking Bohemian Players "ZE SOBOTY NA NEDELI" — HARPER — 5236 Harper Ave. — JACK HOLT—"LAST PARADE"

R-K-O ENGLEWOOD — 63rd & Halsted — 25c—1 to 6 P. M. — RICHARD DIX and JACKIE COOPER in "Donovan's Kid" and RKO Vaudeville

NORTH

HOWARD — HOWARD ST. at PAULINA — 25c Price—1:30 to 6:30 — Free Parking — Marion Davies—"Five and Ten" — Starts at 3:21—6:21—9:21 — BETTY BRONSON—JACK MULHALL "LOVER COME BACK" — Starts at 2:00—5:00—8:00—11:30 — This Program Restricted to Adults Only

ADELPHI — 7074 S. CLARK — Cooled with Washed Air — 2 Talkies—Elissa Landi, Lewis Stone, Paul Cavanaugh—"ALWAYS GOODBYE" — Also Robt. Woolsey, Adila Louise, Johnny Darrow—"EVERYTHING'S ROSIE" — Talkomedy and Acts—Adm. 10c & 25c

LAKE SHORE — BROADWAY at BELMONT — JACK HOLT—"LAST PARADE"

DE LUXE — Wilson & Broadway — Near Lake Shore Drive — "SEED" AND "PARTY HUSBAND"

BUCKINGHAM — 4219 N. CLARK — MARION DAVIES—"FIVE AND TEN"

CASTLE — STATE AT MADISON — ROBERT MONTGOMERY — in his new sensation — "THE MAN IN POSSESSION"

PUNCH & JUDY — Van Buren & Michigan — ONE WEEK ONLY — TRUDE BERLINER — "Jede Frau Hat Etwas" — "Every Woman Has Something" — Cont. 11 A. M. to 11 P. M.

Russia Reborn and Rebuilt! "5 YEAR PLAN" — Amazing Picture—Talk in English

APOLLO — Cont. 12 noon to 11 p. m. — 50c to 6 — Rand. at Clark — 75c after 6

HELD OVER! SECOND BIG WEEK! "SMART MONEY" — Edward Robinson — James Cagney—Evelyn Knapp

ORPHEUM — STATE AT MONROE

NORTHWEST

TIFFIN — 4031 W. NORTH AVE — LOIS WILSON, JOHN BOLES—"SEED"

IRVING — Irving Park Blvd. and Crawford—Wallace Beery, "SECRET SIX" & "DUDE RANCH"

PATIO — 6608 IRVING PARK BLVD. Elissa Landi, "Always Goodbye" SCHMELING-STRIBLING FIGHT

RIVOLI — 4380 ELSTON — Gloria Swanson—"INDISCREET" & "Monsters of the Deep"

ALAMO — 3641 W. CHICAGO — Matinee Daily—Lois Wilson, JOHN BOLES—"SEED"

COMMODORE — 3105 Irving Park Blvd. — 25c, 6:30 to 7 P. M. — John Boles, "Seed"—Also Laurel & Hardy

MONT CLARE — Grand Ave. at Harlem — Double Feature — "Maltese Falcon"—"Tarnished Lady"

HIGHLAND PARK

ALCYON — "PARTY HUSBAND" — Also—"GOD'S GIFT TO WOMEN"

MISCELLANEOUS

Mon ESSANESS

VOGUE — Broadway at Grace — Opens 1:30 — Marion Davies, "FIVE AND TEN" "The Lawless Woman," Star Cast — Schmeling-Stribling Championship Fight

North Center — Lincoln-Irving — Opens 1:30 — COOLED BY REFRIGERATION — Warner Baxter, Janet Gaynor "Daddy Long Legs" — "I Take This Woman," Gary Cooper

BYRD — Madison at Cicero. Opens 1:30 — Cooled by Refrigeration — "Party Husband" & Dorothy Mackaill Elissa Landi, "Always Goodbye"

BIOGRAPH — 2433 Lincoln. Opens 1:30 — "Party Husband" & "Monsters of the Deep"

BROADWAY STRAND — 1543 Roosevelt — "Seed" & "Party Husband"

LAMAR — Marion at Lake "L". Opens 1:30 — "Seed" & "Monsters of the Deep"

EMBASSY — 3940 Fullerton. Opens 6 — "Everything's Rosie" & "Always Goodbye"

DEVON — 6325 Broadway. Opens 6 p. m. — Winnie Lightner, Olsen & Johnson in "Gold Dust Gertie" — "Lover Come Back"; Jack Mulhall

400 — 6746 Sheridan. Opens 6 p. m. — "Maltese Falcon" & "Beyond Victory" — Schmeling-Stribling Championship Fight

CRAWFORD 16 S. Crawford. Opens 6 p. m. — "Maltese Falcon" & "The Last Parade"

DAVIS — Lincoln at Wilson. Opens 6 p. m. — "Party Husband" & "Sky Raiders"

FOREST PARK

FOREST — Madison St. at Des Plaines — MATINEE DAILY — Dorothy Mackaill, "Party Husband" — Also—Lloyd Hughes, "SKY RAIDERS"

AUSTIN

AUSTIN — 5819 W. Madison. Adults, 25c — CHARLIE CHAPLIN—"CITY LIGHTS"

IRIS — 5743-47 Chicago Ave.—Double Feat. — ELISSA LANDI— "Always Goodbye" and "Beyond Victory"

PLAISANCE — 408 N. Parkside at Lake — DOUBLE FEATURE — "FRONT PAGE" AND "TABU"

MISCELLANEOUS

SHERIDAN — 25c to 6:30 — SHERIDAN RD. & IRVING PK BLVD. — 2 FEATURES—ADULTS ONLY — WILLIAM HAINES In "JUST A GIGOLO" — JACK MULHALL, BETTY BRONSON In "Lover Come Back"

TERMINAL — 5315 Lawrence. — 2 Features — MARION DAVIES in "FIVE AND TEN" — Gary Cooper, "I TAKE THIS WOMAN"

MIDWEST — Archer and 39th — Gary Cooper, "I TAKE THIS WOMAN" Added Attraction—5 Bk Vaudeville Acts

COMMERCIAL — 2 Features — Marion Davies in "Five and Ten" JANET GAYNOR—WARNER BAXTER "DADDY LONG LEGS"

CROWN — 1065 Division — 2 Features — Buddy Rogers, "LAWYER'S SECRET" Dorothy Mackaill, "PARTY HUSBAND"

PORTAGE PARK — 4050 Milwaukee — JOHN BOLES in "SEED" — LAUREL and HARDY in "BE BIG"

SOUTH

JACKSON PARK — Stony Island at 67th — DOUBLE FEATURE — JOHN BOLES—"SEED" — Also—"Monsters of the Deep"

NEW REGENT — 6820 S. HALSTED — BEBE DANIELS—"MALTESE FALCON"

CHELTEN — Exchange Ave. at 79th St. — CLARK GABLE JOAN CRAWFORD—"LAUGHING SINNERS"

HIGHWAY — 63d & S. Western — "Party Husband" — DOROTHY MACKAILL & "Always Goodbye"

MARQUETTE — 63D & KEDZIE — "Party Husband" — DOROTHY MACKAILL & "Always Goodbye"

OAKLAND SO. — 3947 Drexel Blvd. — MARION DAVIES—"LIVE AND TELL" — LESLIE HOWARD

COLONY — 59TH AND KEDZIE — Ice Plant Now Operating — "SVENGALI"—"EVERYTHING'S ROSIE"

HAMILTON — 71ST AND PAXTON — Clarke Gable Joan Crawford—"Laughing Sinners"—7:22-10

Bright Saying of the C

Little Sherm, age 3, w home from the barber s suckers. One was for h one for himself. He wa eat one until he got h way home a sucker dropp

FLOWER OF THORNS

By Marie Conway Oemler

SYNOPSIS.

Sally Rutherford, the last of a proud old southern family, following the ruin and death of her grandfather, determines to keep the heavily mortgaged Oakleigh plantation for her grandmother. She opens a hot dog stand on the Dixie highway. The estate of Sam Winstead, of carpetbagging stock, adjoins Oakleigh. Henry Winstead holds the Oakleigh mortgage. His only son, Sam, is a great help to Sally, although she doesn't know his real identity until the stand is successfully started. Sally falls in love with Lowndes Rutherford. Sam forces Lowndes to admit in front of Sally that he is engaged to the wealthy Gertrude Reinert. Sam asks Sally to marry him, although he knows she doesn't love him. Sally becomes Sam's wife in name only. Sam gives Oakleigh back to Sally as a wedding present. The night of the wedding Sally's grandmother dies. Sally collapses and is brought to Winstead's while she is still unconscious. When she recovers Sam tells her he is going abroad and when he returns she can sue him for divorce.

INSTALLMENT XXVII.

SEPARATION.

Sam stood up and took her hand. "It's all coming out all right, Sally," he promised, and kissed her fingers. Then he swung off down the garden path, and she turned her head and watched him, with troubled eyes. A most disturbing person, Sam Winstead! In a little while, he had promised, she would be free. O, why wasn't she glad? Why did her heart refuse to leap?

Henry Winstead never came home to lunch; Sam had his lunch sent to his office. Sally thought she would go back to the house and write a few overdue letters. But, seated at her graceful little desk, she found herself unable to write. She couldn't form her thoughts. She was too restless. She would wander over the Winstead house, not yet familiar to her, she decided. There were several pictures she wished to examine.

It was a beautiful house, its beauty differing from Oakleigh. The pictures, for instance, were all modern. A Matisse. A Picasso.

She peeped into the bedrooms. Henry's—she knew it was Henry's—was very simple and austere. A picture of his mother was over the mantel. A calm, quiet face, a dark face with grave eyes and banded hair. On the opposite wall the old carpetbagger himself, dominant and dynamic. Other rooms, furnished but unused. Then one at the end of the hall, the beginning of a suite. The girl who was to become an ex-wife without ever having been a wife stood in the sanctuary of the man who was to be her ex-husband without ever having been a husband.

Like the rest of Winsteads, it was beautiful. Over the mantel a picture that at first she thought must be himself as a child, until she examined it more closely and saw that it was a woman, a young woman, in a blue dress, with blue, blue eyes, and bright hair. A very young face, with smiling lips, and something in the blue gaze that caught one's heart. It had been copied from the miniature Henry had given Sam, and, because the painter had been fascinated by the ethereal hair and elfish eyes, he had managed to catch a striking likeness. Sam was like her, her girlish slenderness already into the tall shapeliness of her son. Books, a few etchings, flowers, the Moon clay figure of the Chinaman he had bought from Sally, sturdy

Desolately, drearily she wept.

furniture. Altogether a man's room. With that one face dominating it, as though he wished to share his sanctities with her.

Sally felt that she would have adored this creature, Never had she seen any face which more intrigued her. No wonder Henry Winstead still mourned her! Sally went out and closed the door softly. So that was his mother! And—and she was his wife! Only . . . he didn't want her, wouldn't have her . . . because she didn't love him. Sam Winstead! Ruthless men . . . terrible men . . . wonderful men . . . these Winsteads.

As long as she lived Sally would never forget that strange and unreal summer. She had entirely recovered her health, but she could not shake off the weight from her spirit, nor could she overcome a sense of wonder that she should be here, in this house—one of this family.

People called, in increasing numbers. Whenever Sam's friends called they always met his charming young wife. Joe Dixon—he who had been lost sight of at that phantasmagoric wedding—had now got himself married, and brought his new wife home to the pretty bungalow Sam Winstead had built for the pair, and for whom he now gave a small dinner. A family dinner.

Joe's wife was sweet faced, soft voiced, with ingratiating manners. It would be easy to be nice to her. And now that she knew him better she had given to like Joe Dixon himself, Sally decided. Sam showed shrewd good sense in choosing his friends, for Joe obviously loved and looked up to his old classmate. They were telling the bride some of the gay escapades of their college days, making her laugh heartily. Henry Winstead, listening, laughed an indulgent, fatherly laugh. She had never before heard Henry laugh, she remembered.

Coffee was served on the screened porch which gave upon the rose garden. The summer was waning. The Carolina moon swung goldenly over the pines and live oaks, high into a clear sky, transforming all things with its magic glow. The breath of many roses pervaded the night, made sweeter by the dew, which lay like a silver sheet over the world. A mocking bird sang madly to the moon.

Sally poured coffee from a silver pot which Caleb Winstead had given to his wife . . . a calm, peaceable, ordinary scene. It might have been Oakleigh. But Oakleigh was occupied by servants and caretakers only . . . because all the Rutherfords were gone. This was . . . Winsteads.

Lowndes was married to Gertrude Reinert now. A fashionable wedding. They had gone honeymooning on the Reinert yacht. Perhaps, even as Sally sat there on the Winstead porch, Lowndes was leaning against a ship's railing, looking down with his long gray eyes into the eyes of a girl who stood beside him—a girl who wasn't Sally Rutherford. But then—there wasn't any Sally Rutherford any more. She was married to Sam Winstead.

She had seated herself a little apart from the others, yet not too far withdrawn. She could see him clearly, lounging easily, a cigaret in his hand, his knees crossed, laughing at something Joe Dixon was saying. Mrs. Joe was begging him, prettily, to sing.

"What shall he sing for us, Mrs. Winstead?" asked the other girl, looking at the slight figure in black. Sam's wife was beautiful, the Virginia girl thought, watching the pearly oval of the face revealed in the moonlight. Dark eyes, dark hair, slim shoulders. Worthy of Sam himself.

"What shall he sing for us, Mrs. Winstead? I know whatever pleases you best will enchant us," repeated Mrs. Dixon.

"What shall I sing for you, Sally?"

"Anything you like to sing," said Sally indifferently. "I shall sit here and listen."

"You see, Mr. Winstead, she likes anything you sing!" said the Virginia girl.

There was the sound of the piano under Sam's firm, sure touch. He played well. Too, he preferred to accompany himself. Then his raised voice singing "Drink to Me Only"—to please Joe Dixon. Presently the throbbing notes of Schubert's "Serenade." It seemed to blend with the moonlight, the scent of the garden, the perfect night itself, the man's voice singing that passionate love song. It shook her head with pain and pity and longing. How perfect life would have been if Lowndes had been true! It was having to know that Lowndes wasn't true, that he was selfish, weak, false—which had spoiled all life for her, made it empty.

After awhile the Dixons went home, walking close together. Then Sam came and sat near her. He was humming, "Flor de Espina."

"That's your song . . . 'Flower of Thorns,'" he told her in a whisper. "I couldn't sing it to anybody else."

No one thing was to be hers . . . that old, old song, sung by the man she didn't love.

She went upstairs to her room presently, and sat by the open window. The great trees swayed to and fro, the moonlight flooded the dew drenched gardens. Peace. Beauty. And loneliness. She put her head down on her crossed arms. Desolately, drearily, she wept.

The incredible summer passed. Joe Dixon knew how exactly what was to be done, and how. He was ambitious and clever.

"But I can't for the life of me see why he's got to go scallyhooting off," Dixon complained to his wife. "Of course, I'll do what he wants me to do. But something's wrong, somewhere!"

"I'm afraid so, Joe. But, even if it is, I think he'll make it come right. Nothing could be permanently wrong with a man like Sam Winstead!" she said stoutly. She shared Joe's estimate of Sam.

His wife was quiet, yet without a trace of concealment, were all the arrangements made, that there was no gossip. And then the morning rolled around inevitably. Sam was ready to go.

They were at the railroad station, waiting for the train. An experienced traveler, Sam did not carry much luggage—he knew what he would and wouldn't need, and he refused to encumber himself. Henry had come to the station with his son, and his face was gray. He looked old and tired. Sally didn't understand, but he surmised that Sam wouldn't want to be asked questions. When Sam had told him that he was going abroad again, and that Sally was to remain at home, Henry asked:

"It is necessary—absolutely unavoidable—that you should go, son?"

"Yes, dad. It is absolutely necessary," his son told him briefly.

The two looked at each other mutely. Henry said no more—what was the use? Sam knew his own mind, and as Sam had said that his going was absolutely necessary, why, it must be. Henry put his arm around his boy's shoulders.

"Come back as soon as you can, son," he whispered unhappily.

"I'll come back as soon as I can, dad."

[Copyright: 1931: By Marie Conway Oemler.]

[Continued Tomorrow.]

Bright Sayings of the Children

Little Sherm, age 3, was returning home from the barber shop with two sisters. One was for his sister and one for himself. He was told not to eat one until he got home. On the way home a sucker dropped and broke. Little Sherm said: "Poor Sissy's sucker broke!" S. J. L.

"Nobody likes you when you act like that," reprimanded the mother of my 3 year old nephew.

"O, yes they does," he came back cheerfully. "I likes myself, lots!"

M. M.

Barbara King, J. I. Shaw to Wed Aug. 20

BY THALIA.

THE wedding of Miss Barbara King, daughter of Mr. and Mrs. Charles Garfield King of Chicago and Montecito, Cal., to John Irving Shaw, son of Mr. and Mrs. Arch Wilkinson Shaw of Winnetka, is to be solemnized at 4 o'clock on the afternoon of Aug. 20 at the Church of All Saints-by-the-Sea at Montecito, with a reception following at La Passe, the King residence on Cold Spring road. Mrs. Clarence B. Mitchell [Marjorie King] is to be her sister's matron of honor, and Roger G. Shaw, brother of the groom-to-be, will be best man. Loring C. Merwin of Pasadena and Garfield King will usher, and the Clarence Mitchells' Marjorie and the William H. Mitchells' Ginevra will be flower girls.

Harbor Springs Club Opens in Spite of Rainy Day.

It was too bad that it rained pitchforks at Harbor Springs all Saturday afternoon for the formal opening of the new Beach club, but it seems that the affair was well attended anyway. Mr. Edward P. Russell, president of the club; his son-in-law and daughter, the Robert M. Curtisses; Mr. and Mrs. Hopewell Rogers, Mr. and Mrs. Joseph E. Otis, and Mr. and Mrs. Nelson Barnes were among the Chicagoans present. The MacDonald yacht, Mizpah, landed its large party of guests in time to participate in the opening festivities. The new clubhouse is early American in style, is finished in rough boarding, and is attractively informal looking.

The interest in Carleton Smith's lecture recitals about the opera, "Peter Ibbetson," which had its western première Monday night at Ravinia, have been so great that he's to give another one tomorrow morning at the residence of Mrs. Walter Dill Scott of Evanston.

You could spin a regular short story plot about the young diplomat whose chief concern when he arrived in Chicago was about being held up. He not only anticipated being in an actual stickup almost immediately but he fully intended that he should be. He figured that he couldn't achieve any diplomatic laurels to speak of during his service in Chicago, but if he could go back to Europe and tell about having had a desperate character accost him with a gun, snarling "Stick 'em up," that would be something. He waited for a few days, and he wasn't held up, and the holdup prospects didn't seem particularly bright, so he thought he'd better do something about it. He fixed his wallet with enough money, and not too much, so that he'd go unmolested if he surrendered it, and walked the streets downtown up and down for hours, and never even got a nibble. He's quite disappointed.

Author of Football Yarns of Interest to Chicagoans.

Don't you think it's interesting to know—that Thomas Truxtun Hare, father of Frederic McLaughlin II.'s fiancée, Miss Katharine Sargent Hare, is listed in "Who's Who" as "lawyer, author," and that between the years 1907 and 1919 he wrote a series of collegiate books—one a year except in 1915—entitled, successively: "Making the Freshman Team," "A Sophomore Half Back," "A Junior in the Line," "A Senior Quarter Back," "A Graduate Coach," "Philip Kent," "Philip Kent in the Lower School," "Philip Kent in the Upper School," and "Kent of Malvern." With 1919 the list ceases.

Travel bulletin—Mr. and Mrs. John Bancroft Hammond [she was Betty Williamson before last May 23] are moving from Buffalo, N. Y., to Peterboro, Canada [that's where the canoes and boats are made, isn't it?] because of Mr. Hammond's business . . . Mrs. Charles W. McNear and Mrs. Horatio Hackett were to depart early this morning to motor north around the lake for a series of visits. They'll stop to see the Neil C. Wards at their place at Batchawana bay, will go to Desbarats, and then, coming down on the Michigan side, will sojourn at Harbor Springs with the Byron Giffords . . . Theodore Sheldon went up to Batchawana for some fishing with the Wards last week, and James Curtis departed for the same destination Sunday night . . . Charles H. Swift sailed on the Ile de France on Saturday to join Mrs. Swift in Paris.

* * *

Americans in Paris.

[Chicago Tribune Press Service.]

PARIS, August 4.—The following Americans registered today at the Madrid, Spain, bureau of THE CHICAGO TRIBUNE.

Mr. and Mrs. Archibald McClay, Mr. and Mrs. A. Schaudenecker and Miss Marie Hagan of Chicago. Ernest S. Hands, Mr. and Mrs. Charles McKendee, and Victor Hapler of New York. J. A. Hicks and Mr. and Mrs. David Coheland of Cleveland, O.

MARRIED IN NEW YORK

MRS. INGLIS FOLGER FROST.
[Jay Te Winburn Photo.]

The marriage of Miss Elizabeth Garrard Baker, daughter of Mrs. Robert Fauntleroy of Geneva, Ill., to Dr. Inglis Folger Frost of Morristown, N. J., took place in New York on July 22. The wedding was a small one, at the Colony club.

Lloyd George Much Better; Pain Gone; Sleeps Well

LONDON, Aug. 4.—(AP)—A satisfactory report on the condition of David Lloyd George was issued by his physicians tonight. The bulletin said the former premier was making steady progress, was free from pain, slept well and his general condition was improving. He was operated on for a kidney ailment last week.

* * *

Americans in Warsaw.

[Chicago Tribune Press Service.]

WARSAW, Poland, Aug. 4.—The following Americans registered today at the Warsaw bureau of THE CHICAGO DAILY TRIBUNE:

Mrs. Frank Cramp, Chicago; Margaret Colford, West Chicago; Jeannie Beake, Frank L. Richardson, Pierce Richardson, John Mitchell and Gus Anderson of Evanston, Ill.

Alfred Connable, Kalamazoo, Mich.; Mr. and Mrs. Sidney B. Meyer, Wilmette; Eleanor Robsen, Galesburg; Elizabeth Hjort, Glen Ellyn, Ill.; Prof. George Day, Los Angeles; Prof. Edgar Waugh and Alice Beal, Ypsilanti, Mich.; Lucille Kautz and Florence Hann, Muscatine, Ia.

Society Hears About Prince's Special Auto

BY MILDRED JAKLON.

OUR London correspondent understands that the new car just built for the prince of Wales is a duplicate of the one designed by Sir Dennistoun Burney, whose wife is, as you know, the former Gladys High of Chicago. And such an automobile as it is! "It looks on the road like a black and red monster, but is really the embodiment of every comfort. It is built on stream lines and has two headlights like giant glaring eyes set in its sloping front. It is capable of enough speed to lift it momentarily off the ground. The engine is at the rear of the chassis, the roof runs in a semi-circle from the extreme front of the chassis to the end of the tail, and the top half of the vehicle is almost entirely of glass."

It seems that the thing is so weird looking that crowds gather around it all the time, and the Burneys can very easily be tracked all over London. Lady Burney's parents, Mr. and Mrs. George Henry High, are in England now for their annual summer visit, and perhaps Mr. High, who has won lots of prizes in amateur photography shows for his pictures, will bring back camera shots of the new motor car.

* *

NEW YORK SOCIETY

New York, Aug. 4.—[Special.]—Mrs. Artemas Ward Jr., who was at the Weylin for a few days, returned yesterday to her summer home at Shelter island.

Mr. and Mrs. John N. Conyngham have returned from their farm near Wilkes-Barre to remain a week.

Mrs. Melville E. Ingalls returned from Virginia Hot Springs.

Mr. and Mrs. John Ajtken have returned to the Hotel Carlyle from Roslyn, L. I.

Mrs. Thomas H. Howard returned today from Newport.

What's Doing Today

LUNCHEONS.

Allendale Assn. ..... Palmer house
Alpha Sigma Lambda ..... Field's grill
Beta Psi ..... Mandel's Ivory room
Chgo. Ass'n of Zeta Psi ..... Mandel's Ivory room
Chicago Tennis Ass'n ..... Field's Men's grill
Circus fans ..... Sherman
Cook Co. Reserve officers ..... Great Northern
Delta Chi ..... Chicago Bar Assn'a
Delta Pi ..... Gimbel's
Delta Tau Delta ..... Chicago Engineers club
Kappa Alpha [Southern] ..... Brevoort
Hyde Park Kiwanis ..... Windermere
Lake View Kiwanis ..... Webster
Woodlawn Kiwanis ..... Wedgewood
Lambda Chi Alpha ..... Carson's Men's grill
Lambda Gamma Phi ..... Chicago Bar Ass'n
Lions club ..... St. Clair
Military Intelligence Ass'n ..... La Salle
Naval post, No. 372, American Legion ..... Mandel's
Phi Beta Delta ..... Elks club
Phi Chi Theta ..... Mandel's
Phi Epsilon Pi Fraternity ..... Gimbel's
Polar club ..... Belden-Stratford
Psi Gamma Rho ..... La Salle
Psi Upsilon ..... La Salle
Purdue Ass'n of Chgo. ..... Chicago Engineers club
Scharamia ..... Atlantic
Sigma Nu ..... Chicago Engineers club
Steuben club ..... Steuben club

EVENING EVENTS.

Chicago Coin club ..... Atlantic
International Soccer league ..... Atlantic
Membership committee of the Medinah Athletic club ..... Palmer house

[Compiled by the convention bureau of the Chicago Association of Commerce, to which please send any additions or corrections.]

HEIR TO CROWN HAS ONE

This auto, built to reduce air resistance and increase speed, is designed by Sir Dennistoun Burney, well known to many Chicagoans, and famous as a designer of British airships. He was photographed as he looked at the engine that is at the rear of the car. The prince of Wales is said to have one of these autos.

[Associated Press Photo.]

Stories Enrich Heirs More Than They Did the Author

New York, Aug. 4.—[Special.]—The short stories of Richard Harding Davis are bringing more money to his widow and daughter than they ever brought to the author during his highly successful career, it was disclosed today. His net estate, $49,029 in 1916, the year of his death, has grown to $136,000.

Accounting filed in the surrogate's office at White Plains by the Bank of America as executor and trustee shows the increased royalties due chiefly to the sale of motion picture rights. Motion picture and dramatic rights since February, 1918, have brought in $65,613, but the largest item in this total is $54,000 received from the Fox Film corporation for the rights to sixty-seven stories.

Mr. Davis died April 11, 1916, at Mount Kisco. His widow, Mrs. Elizabeth McEvoy Davis, better known by her former stage name, Bessie McCoy, and his daughter, Miss Hope Davis, receive the interest from the estate, Mrs. Davis' share being contingent on her refraining from marrying.

Black Shows Beneath the Smart White Coat

BY BETTINA BEDWELL.

PARIS.—[Special.]—No sooner do we get all set with the white dress and dark coat ensemble that we have been rightly told is the favorite child of Paris styles, than along comes somebody with a reversal of the idea, and a new fashion is on.

Every woman has a dead, chalk, or pure white dress this summer, worn with a coat or jacket of dusky tone, but the occasional white coat with a dark or black frock that is seen in Paris has the advantage of looking exclusive and new, and when anything looks exclusive and new it has a fashion future. Women who haven't hopelessly overspent their clothes budget are rushing about in search of a white coat or jacket, and when they choose it they pick out one that is short enough so all the world may see it is worn over a dark or black frock. Three-quarters is the length, as you may see by looking at the plaster white crêpe marocain coat sketched today. This is the coat that began all the excitement and cut in seriously on dark colored coat fashions. It has neither collar nor revers, but a double breasted closing, fastened by two big black onyx rings passing through buttonholes. Schiaparelli designed it as her own interpretation of the redingote.

It is fitted in slightly under the arms, and the left side of the coat from shoulders to waistline becomes a scarf on the right side. The sleeves are loose and comfortable and long. A bias band trims the closing of the coat below the waistline.

THREE MEALS A DAY

From the Tribune Cook Book

BY MARY MEADE.

"God sends meals and the devil sends cooks."

Tomorrow's Menu.

MORNING.

Melon
Popovers Butter
Blackberry Jam
Coffee Cream

NOON.

Asparagus Souffle
Toast
Fresh Sliced Peaches Cookie
Iced Tea

NIGHT.

Melon Cocktail
Salmon Salad Boiled Rice
Broiled Peppers
Rolls Butter
Peach Cobbler
Milk

Food Talk.

The large green peppers generally used for a garnish or as a flavoring material are rarely allowed to play the rôle of a green vegetable. But this they can do most admirably. A recipe recently brought to our attention and tried in our kitchen is of broiled peppers. It is a method often used by Italian families. The peppers are left whole and one broils them as one would broil meat or fish. The desired number of peppers is placed on the broiler and then near the broiling flame, turning often at first just like steaks.

Once the peppers are yellowed by the heat, they should be withdrawn and cooked at a lower temperature until tender. They require about 15 minutes to cook. Remove from the broiler, split in half and remove the seeds quickly. Sprinkle with salt and add about 1 tablespoon of olive oil. Send piping hot to the table. These are delicious served with spaghetti in tomato sauce or with rice.

Still another pleasing way to use the peppers is to cut them in inch crosswise slices and fill with hamburger filling. Pack the seasoned meat lightly into the pepper rings, making sure that the surface of the hamburger is as smooth as possible on both bottom and the top. A smooth surface is essential to accomplish the perfect searing of the meat on both sides. Place the meat in a hot frying pan brushed lightly with oil. Sear the meat well on both sides, then reduce the heat and cook about five minutes.

The following mixture of hamburger produces an excellent flavored juicy meat:

PEPPER RINGS FILLED WITH HAMBURGER.

1 pound fresh ground round steak,
½ teaspoon salt,
Dash of pepper,
1 medium sized onion finely chopped,
2 tablespoons cooking sherry,
2 peppers.

Combine all the ingredients and shape into seven cakes. Press into pepper ring and broil.

SALMON SALAD.

1 can salmon,
3 stalks celery, diced, or
2 pickles diced,
1 head of lettuce,
2 hard cooked eggs,
Mayonnaise dressing,
French dressing,
1 cucumber sliced.

A red salmon makes the most attractive salad. Remove the bones and skin and break into large flakes with two forks. Add the celery or pickle, then just enough mayonnaise to bind together. Pile salad lightly onto crisp beds of lettuce. Garnish with slices of hard cooked egg and pieces of cucumber dipped into French dressing.

Yield: 5 salads.

PEACH COBBLER.

1 quart sliced ripe peaches,
1 cup sugar,
1 tablespoon butter,
Rich biscuit dough.

Choose juicy, fine flavored peaches. Peel and slice directly into a deep pan (holding at least 1½ quarts) that has been rubbed over with butter. After a layer of peaches is in, sprinkle with sugar, then repeat with another layer of peaches and more sugar until all are used. Dot the top over with butter. Roll out the biscuit dough to a depth of a ¼ inch. Place over the top of the peaches. Cut off the dough around the edges so that it does not quite touch the pan. This allows for the escape of steam, and prevents the loss of the juices.

Bake in a hot oven (450 degrees Fahrenheit) until crust is a golden brown. Then reduce oven to medium temperature (375 degrees Fahrenheit) and bake until peaches are soft. Baking requires about 30 to 35 minutes. When natural heat is just about out of the cobbler it is in its most delicious state. Cut the cobbler in about 3½ inch squares and serve all the fruit and juice that belongs with each square of crust. This cobbler is delicious unadorned or it may be served with cream or a vanilla sauce.

Yield: 4 to 5 servings.

[Copyright: 1931: By The Chicago Tribune.]

PATTERNS BY CLOTILDE

[Registered U. S. Patent Office.]

WOMAN'S AND MISSES' DRESS.

This youthful type frock of eyelet batiste in a lovely shade of yellow, with a brown patent leather belt and matching brown plain batiste ruffling on the edge of the cape collar, offers a smart color contrast. The skirt seaming aids in creating a slender effect through the hips, and the inset circular godets give a graceful flare to the hem.

The pattern, 3182, comes in sizes 12, 14, 16, 18, and 20 years, and 36 and 38 inches bust measure. Size 16 requires 3⅝ yards of 39 inch material.

3182

Order Blank for Clotilde Patterns

CLOTILDE PATTERNS.
CHICAGO TRIBUNE, 220 E. 42D ST., NEW YORK CITY.

Inclosed find $..... Please send me the Clotilde patterns listed below:

Pattern No..... Size..... Price.....

3182.....

Name .....

Number and Street .....

City .....

State .....

How to Order Clotilde Patterns.

Write your name and address plainly on dotted lines, giving number and size of such patterns as you want. Inclose 10 cents in stamps or coin [coin preferred; wrap it carefully], for each number, and address your order to Clotilde Patterns, CHICAGO TRIBUNE, 220 East 42d street, New York City.

Note—Clotilde patterns are made in New York exclusively for THE CHICAGO DAILY TRIBUNE. They are perfect in fit, up to date in style, and the easiest of all patterns to use.

Visit America's Most Interesting Restaurant During
THE PAJAMA STYLE SHOW
IN THE
NEW COLLEGE INN
HOTEL SHERMAN
ALL THIS WEEK—7 P. M. & 11 P. M.—AUGUST 3RD to 8TH
Smart new styles by Chicago manufacturers and Importations from Michigan Avenue Shops.
No Cover Charge for Dinner
Bobby Meeker and His Orchestra and OLIVE O'NEIL

"Bouche's Revue belongs to the Theatre arts.. it compensates for the dullness of the Loop." Charles Collins ... TRIBUNE
You, too, will be thrilled by Albert Bouche's newest stage creation and will proclaim his
1931 International Musical Comedy
the masterpiece of the season!
THREE SHOWS NIGHTLY
9 P. M., Midnight, 2:30 A. M.
Eight Course Table d'Hote Dinner $3.50-$4
Bouche French Cuisine Par Excellance
NO COVER CHARGE FOR DINNER GUESTS
Arriving Before 10 P. M. Except Saturdays
For Reservations—Phone Wheeling 8 or 107
MILWAUKEE ROAD AT DESPLAINES RIVER
BOUCHE' Villa Venice
AMERICA'S GREATEST THEATRE RESTAURANT

Know the truth before accepting substitutes for Kotex

DON'T be confused by the careless expression, "just like Kotex." Perhaps the substitute *looks* the same. But demand to know more. Where was this substitute made? By whom? How? Who stands back of it? Is it hygienically safe . . . the kind of sanitary pad a hospital would select?

Last year more than 10,000,000 Kotex pads were used in hospitals. This is the pad that meets hospital requirements! You should be equally strict in selecting an accessory so definitely related to health.

Insist on Kotex. It's the world's standard. In addition, Kotex is supremely comfortable. Shaped to fit. Soft—and stays soft. Adjustable. Disposable. May be worn on either side with equal protection.

KOTEX
Sanitary Napkins

AMUSEMENTS.

GRANT PARK—9 DAYS
TWICE DAILY BEGINNING
SATURDAY Afternoon, Aug. 8
RINGLING BROS. and BARNUM & BAILEY Combined CIRCUS
DOORS OPEN AT 1 AND 7 P. M. PERFORMANCES AT 2 AND 8 P. M.
Prices—(Admitting to the Circus, Menagerie and General Admission Seats): Adults 75c; Children under 12 years, 50c. Grand Stand Seats, including Admission, $1.50 to $3.
A Few Select Locations at a Small Additional Charge.
DOWNTOWN TICKET SALE AT LYON & HEALY'S, Jackson Blvd. and Wabash Ave., and at MARSHALL FIELD & CO.
Sales open Wednesday, August 5.

—DINE AND DANCE—
To the Music of CLYDE McCOY
at the
TERRACE GARDEN Morrison Hotel, Clark at Madison
Daily at Luncheon, Dinner and After-Theatre Supper
Also Saturdays Until... 2:30 A. M.

Paul Whiteman in Person and his Orchestra every night. Concert Sundays. Concert and Dancing week nights. Saturdays, Tea Dance on Beach Walk, 3:30 to 5:30—Admission $1.00 Including Choice from a Special Tea Menu
Edgewater Beach Hotel
5300 Block Sheridan Road
Phone Longbeach 6000.

AMUSEMENTS.

RAVINIA OPERA TONIGHT 8:15
Romeo and Juliet: Gall, Johnson, Gandolfi, Rothier, Haselmans. Thurs. at 3—CHILDREN'S CONCERT (all seats free); 8:15—TRAVIATA, Bori, Chamlee, Basiola, Gandolfi, Pons, Papi. Fri. 8:15—ANDREA CHENIER, Rothbery, Bourskaya, Martinelli, Danise, Papi. Sat. 8:15—PETER IBBETSON, Bori, Macbeth, Johnson, Gandolfi, Rothier, Pelletier. Sun. at 3—GERMAN CONCERT, Schiatt Welcher, Conductor DeLamarter; 8:15—BARTERED BRIDE, Rothbery, Chamlee, Bourskaya, Windheim, D'Angelo, Pons, Haselmans. Mon. 8:15—ANNOUNCEMENT EXTRAORDINARY; YVONNE GALL in recital and Chicago Symphony Orchestra (French composers) DeLamarter conducting, Pelletier at piano; followed by the famous fourth act of LES HUGUENOTS, with Gall, Martinelli, Danise, Rothier, Haselmans. Tues. 8:15—LA BOHEME, Rothbery, Chamlee, Basiola, Lazzari, Papi. Wed. 8:15—RIGOLETTO, Macbeth, Jagel, Danise, Lazzari, Papi. SEAT RESERVATIONS—Phone Hollycourt 2000 from Chicago (no toll). From suburbs, Highland Park 2727. Gate admission, $1.25. 400 free seats. RESERVED SEATS, $1.25, $1.50, $2.00, $2.50, $3.00, $3.50. Special opera trains C. & N. W. Ry. and North Shore Line to gate. Round trip $1.

WRIGLEY FIELD
CLARK AND ADDISON STREETS
BASEBALL TODAY
Cubs vs. Cincinnati
GAME AT 3 P. M.
Box Seats on Sale at A. G. Spalding & Bros., 211 S. State Street, and Wrigley Field

ONLY SHOW IN THE LOOP
END MONTH—AND BUSINESS GREAT!
HIGH HAT ADELPHI COMEDY HIT
IRENA HIBBARD
James Spottswood
Richard Taber
POPULAR PRICE MATINEE TODAY

BLACKSTONE $2 MAT. WED. NIGHTS 50c-$2.50
Last Fun. 20th Week of Comedy Hit
"STEPPING SISTERS" with BLANCHE RING HELEN RAYMOND ISABEL RANDOLPH
Branch Box Office at Cort Theater

U.S. ASKS MEXICO TO KEEP CLAIMS TREATIES ALIVE

America Has 600 Million at Stake.

[Chicago Tribune Press Service.]

Washington, D. C., Aug. 4.—[Special.]—With some $600,000,000 in American claims at stake, the United States government is negotiating with the government of Mexico for an extension of the conventions under which claims commissions have been acting.

FRED K. NIELSEN. [(C) Harris & Ewing Photo.]

Rather, the commissions have not been acting, and there lies the reason why this government is determined that if another commission is appointed there is going to be a change of personnel and of method.

There also lies the reason why Fred K. Nielsen, the American commissioner and international lawyer of wide repute, is quitting the general claims commission in disgust.

Date Back to Huerta Regime.

The treaties under which the claims are being considered expire this month. It is admitted that if the Mexican government cannot be persuaded into an extension within the next three months or so, then the settlement of the American claims can be looked on as a matter indefinitely postponed.

Many of the American claims date back several years to the Huerta régime and the days of Villa. Some are the outgrowth of revolutionary raids on American property; others resulted from the application of the Mexican land laws.

The treaties, orginally negotiated in 1924, already have been once extended. Their expiration now is considered to have fallen in very aptly with the Mexican policy. Since the sums claimed by Americans far overtop the comparatively nominal sums claimed by Mexicans against the United States, postponement is all to Mexico's advantage.

Mexico already has laid down certain terms which are unacceptable to the United States. For one thing, she wants all future hearings held in Mexico City. For another, she wants the claims growing out of the Huerta rebellion and Villa's raiding activities excluded.

In addition to opposing these conditions the United States is insisting on a new deal. The state department is not talking about it through fear of jeopardizing the pending negotiations, but the long and short of it is that the tactics of the two Latin-American members of the commission have not been pleasing to this country.

Fernandes MacGregor, Mexican commissioner, and Horacio Alfaro of Panama, selected as the neutral member, have been accused of taking counsel with each other in the absence of Mr. Nielsen and to the prejudice of American interests. When not doing this they have been doing nothing at all, it is alleged. When Mr. Nielsen politely expressed the opinion that a commission of three should function as a commission of three, far off in Mexico City stories about Mr. Nielsen began to appear in the papers.

Some Outside Source.

Presumably inspired from some outside source, these stories indicated that Mr. Nielsen was not the type of man who could be counted on to serve with fairness. Mr. Nielsen has made to reply to these attacks, but has let it be known that he is through serving on any more commissions in which Mexico is the other party. He will go to Europe to sit on the commission called to adjudicate the claim of George J. Salem against the Egyptian government.

Though saying nothing official, the American government, it is intimated, has experienced a change of heart since the day it approved the naming of Mr. Alfaro as neutral commissioner. It will insist on some one else, if there is to be a next time, and on a change of procedural methods.

CHEERFUL AT 61

SIR HARRY LAUDER.

[Associated Press Photo.]

DUBLIN, Aug. 4.—(AP)—Sir Harry Lauder, famed Scottish comedian, was 61 years old today and as energetic and cheerful as ever. He recently returned from a tour of South Africa.

Kiss While Driving Costs California Autoist $11,846

Sacramento, Cal., Aug. 4.—(AP)—The Appellate court ruled today J. A. Fitzgerald must pay $11,846 damages because he kissed a woman while driving an automobile, causing the car to overturn. Damages were awarded to Mrs. Julia Williamson, who was injured in the crash, which resulted in the death of Gus Klein.

PEARSON WINS FIRST BRUSH IN TIFF WITH BROWN

Retained as Governor of Virgin Islands.

[Chicago Tribune Press Service.]

Washington, D. C., Aug. 4.—[Special.]—Gov. Paul M. Pearson of the Virgin islands has won the first brush in his feud with Herbert D. Brown, chief of the bureau of efficiency. An attempt made yesterday by Mr. Brown to have the governor ousted met with an announcement by the interior department today that Dr. Pearson would be given additional time to try out his theories of island management and that no changes were contemplated in the immediate future.

H. D. BROWN. [(C) Harris & Ewing Photo.]

Dr. Pearson, a former executive in the Swarthmore college chautauqua system, was appointed by President Hoover. He reports directly to the department of the interior since the Virgin islands were transferred to the interior department last winter from the navy on the recommendation of Mr. Brown. It was Mr. Brown also who picked Dr. Pearson for the new post.

Sent by Congress.

The interest taken by the bureau of efficiency chief in the islands originated in the circumstance that congressional committees sent him on three investigating trips to the islands in the last two years. Brown's break with his appointee came shortly after Brown went to the islands last spring to assist Dr. Pearson in working out administrative reforms. Pearson said he desired to run the islands without Brown's personal help. Mr. Brown returned to Washington.

Immediately afterward it was made known that Mr. Brown had filed a report with President Hoover criticizing Gov. Pearson, saying Pearson had hired a director of public entertainment and was paying him $3,900 a year to regale the 22,000 natives with Gilbert and Sullivan operettas. It was the efficiency chief's contention that this position had not been authorized by congress and was a waste of money. Mr. Brown also criticized the appointment of a commissioner of industry and a supervisor of community activities.

Creates Four New Jobs.

The present governor has created four positions in the islands which were not specifically provided for by congress. These are a commissioner of industry at a salary of $4,400; a post now held by Harry E. Taylor; supervisor of handicraft, Ruth Martin; supervisor of home and school associations, Mary L. Flynn, and supervisor of community activities, $3,900, Ralph Dunbar.

Dunbar, a chautauqua friend of Dr. Pearson, brought forty trunks of costumes to the islands and staged "Pinafore" with native talent. Such entertainments are now taking the place formerly filled by the navy band. Miss Flynn devotes her time to teaching the native women how to make their homes attractive.

The next stage of the duel is expected to come when congress meets.

PARK RIDGE HOME ROBBED.

When Howard Olson and his wife returned to their home at 1025 South Prospect avenue, Park Ridge, last evening they found that a burglar had broken in and taken some small articles of jewelry.

CHAS. A. STEVENS & BROS

VERY SPECIAL—

FLANNEL ROBES

for school and traveling!

$6.95

Stripes— are perennially popular because they're so gay! Rose, blue, green, brown.

Two tones— distinguish this beautifully tailored robe. Red, blue, green or Capucine.

Sizes 14, 16, small, medium, and large.

Second Floor.

Auto parking service Wabash door. Moderate charge.

CARSON PIRIE SCOTT & CO

In the Semi-Annual Sale

Cloth Coats for "17"

Are Young, Sophisticated, And Priced to Appeal to a Young Clothes Allowance!

$57.50

Miss 17 will choose her winter coat in this sale—for, as to fashion, they're just the "height," with all of the features which make this year's coat mode so exciting. On an allowance she'll realize the saving this sale presents without sacrifice to quality.

Look to her silhouette: broad shoulders, deep armholes, fitted higher waistlines, a deep wrap-around. Look to her woolens: the new nubby boucle weaves, the crepey and rough sports weaves. And the furs:

Natural Squirrel Wolf Skunk Beaver Natural Lynx Silver Fox

Black, sable, and mink browns, bright and dark greens, the wine reds. She'll find here just what she is looking for. In sizes 11 to 17.

Fifth Floor.

CARSON PIRIE SCOTT & CO

Specially Priced— Rayon and Cotton Shantung

Pajamas

$1.95

They're cool—they're a riot of colors in summer fashion—they fit unusually well, from the two-piece pajamas to the sleeveless bolero. Sizes 32 to 38.

Voile Negligees, $1.95

Negligee Section, Third Floor.

Everyone Likes Handmade

Silk Lingerie

And Now Everyone Can Have It

At $2.95

Step-in chemises, and step-in drawers of French finish crepe, with exquisite hand work—fresh and new, and as dainty and feminine as can be. There are many styles, both tailored and lace trimmed.

Lingerie, Third Floor.

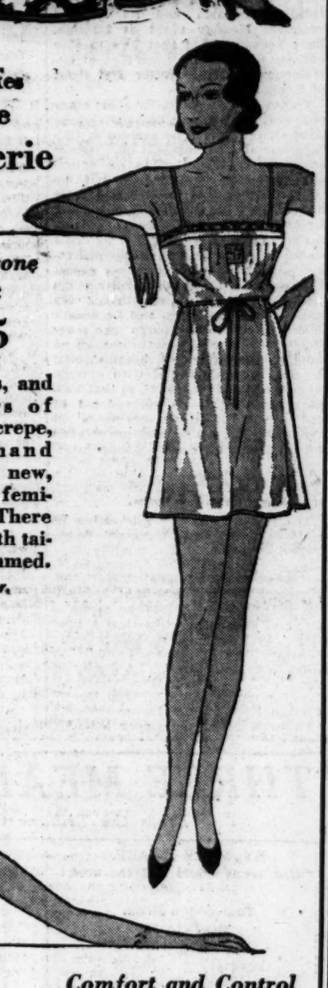

Comfort and Control Are Combined in This

Corsette

$5

Of lustrous crepe de chine in a mellow peach color, with a ruffle skirt edged with a fold of net. Lace brassiere top.

Corsets, Third Floor.

It's Smart— It's Cool

This Colorful Printed

House Dress

$2.95

There are scalloped set-in sleeves to harmonize with the details on the dress. Rayon and cotton crepe in maize, coral or blue. Sizes 16 to 46.

Third Floor.

Several Other Styles at $2.95.

Housedresses, Third Floor

CARSON PIRIE SCOTT & CO

Clearance Sale of the Smartest Summer

Handbags

Reduced to

$2 and $3

Handbags you see now and will see for many weeks with midsummer costumes. They're different from the usual bags one finds at these low prices—in their fine quality and distinctive little details. Included are:

Light-Colored Shantung
Linen and Silk
Pig Grain Handbags
Dark-Colored Smart Leathers
Silk and Linen for Street Outfits

Not Accepted for Credit, Refund or Exchange

Handbags, First Floor.

Clear and Sheer And Very Fine

HOSIERY

Chiffon Weight

$1.10

Hosiery that fits smoothly and snugly because the little details are so carefully worked out. With lisle interlining at toe, heel and sole, and picot tops. This means much in any hosiery, and merits special emphasis in hosiery at this price. The summer colors:

Sun Tan
Tan Blush
Sandee
Paseo
Mayfair Tan
Reve
Putty Beige
Tropique

Hosiery, First Floor.

The Daintiest of Fine White

Handkerchiefs

(All Hand-Made)

25c

Even handkerchiefs are responding to the new elegant era in fashion, which is coming in with the fall. All white with exquisite embroidery in the corner, fine one-sixteenth spoke hem, and all the workmanship by hand.

Handkerchiefs, First Floor.

Cool and Refreshing Are These

TOILETRIES

Restocking time when such excellent values as these are available. Check the list below and choose in plenty. These articles are very specially priced for this occasion.

Renaud's Notchenka Stylo Flaconette	$ .65
Roger and Gallet Le Jade Dusting Powder	.69
Coty's L'Origan Toilet Water	.78
Bathasweet, in glass container	.95
Hudnut's Individual Bath Salts	.85
Palmolive Toilet Soap . . Dozen	.75
Houbigant's Double Compact	1.35

Toiletries, First Floor.

SECTION TWO
SPORTS
MARKETS
WANT ADS

Chicago Daily Tribune

THE WORLD'S GREATEST NEWSPAPER

The Tribune's Telephone Number Is
Superior 0100
Tribune Want Ads Will Help You Find the Kind of Apartment You're Looking for!

WEDNESDAY, AUGUST 5, 1931. *** 19

CUBS WIN, 4-2, 7-3; BARTON HITS 2 HOMERS

FICTION TAG ON SAILORS' BRAWL IRKS MARINER

They Still Knock 'Em Cold, It Seems.

BY WESTBROOK PEGLER.
[Chicago Tribune Press Service.]

New York, Aug. 4.—D. H. Search, who seems to be a sailor in the merchant marine, writes a letter on the stationery of the Seamen's Church institute of New York, protesting against my recent suggestion that sailors' brawls occur more often in the feature supplements of newspapers and between the covers of books about the sea than along the docks.

JACK KEARNS.

Up to now no such protest has come from the longshoremen whose docility in the presence of the labor racketeers who tell them where they may work and charge them for the privilege contrasts so sharply with their reputation for impulsive quarrelsomeness. So has there been any response from any of the veterans of the Alaska gold rush whose mighty tempers and sportsman endurance seemed to have been slightly exaggerated by Robert W. Service and Jack London.

Kearns Confirms Suspicion.

Instead, Jack Kearns, the manager of Mickey Walker, who says he was in Alaska at the time Tex Rickard was there, was inclined to confirm the suspicion that fiction had overdrawn things and that those who were there had instinctively bound themselves into an unorganized brotherhood, all for one and one for all, with an unspoken but effective pledge never to question another man's story of what he had seen and endured. These speculations were occasioned by the obituaries of Wolf Larsen, the Scandinavian sailor and prize fighter who never amounted to much in the ring, but who, when he died, was alleged to have thrown another man through a wooden door in a pleasure fight.

Mr. Kearns remarked that when he was in Alaska it was always the big man who had to be carried in off the trail and the little, spare man who carried him in. It was a shocking betrayal of the "God how cold it was" and the "Those were men in those days" school of prose and verse, but Mr. Kearns, who says he was there, insists that a man could get as cold in a real cold day in Minneapolis, and moreover, that a lot of the boys spent much of their time hugging the stoves.

Not True Picture of Seaman.

Mr. Search writes: "The time that you visited the seamen's mission, or institute, on West street, several years ago, hardly gave you a true picture of the American seaman in action. Of course, these institutions are conducted under church supervision and must be kept on the up and up. And while seamen are dumb they can still see that they must cooperate a little if any benefits are to be derived.

"Now, if you really want to see the seaman perform, drop down here on South street some evening with a few bucks—I am broke, myself—and I will try to steer you around a bit.

"As an example, only last night three fellows went to the Broad street hospital, two of them with just minor injuries such as ribs, eyes, and mouth, but the third with a place on his head, caused by a blow with a beer bottle, which required seven stitches. I know; I saw it.

"I admit that doesn't happen every

[Continued on page 21, column 5]

FOX RIVER IS SO LOW MOTORISTS USE IT FOR ROAD

BY BOB BECKER.
[Chicago Tribune Press Service.]

Sheridan, Ill., Aug. 4.—The Fox river is making a valiant attempt down here to be the kind of a stream canoeists, fishermen and campers want for their outdoor sports. Since leaving Yorkville THE TRIBUNE pathfinding canoe has been following a winding channel, pretty much devoid of the dense weed beds that make boating impossible on much of the way between Aurora and Yorkville.

Shortly after the getaway at Yorkville the Fox began to hint how it was going to conduct itself while hurrying down to Ottawa through a valley that has a new charm with every bend of the channel. The swift flowing water spread out over broad sparkling sand and gravel bars, sometimes hitched through small riffles, and then eased off into long pools in which we could see small bass, catfish and lazy carp and red horse.

Islands Make Work.

Given six more inches or a full foot of water, this stream between Yorkville and Ottawa would delight any canoeist, although more water would be needed for the outboard motorist. Camping spots are numerous among tall sycamores, cottonwoods, maples, and oaks.

Occasionally a string of small tree covered islands appeared, forcing us to follow many a twist and turn as we try to find enough water to keep moving. The problem now, in view of the very low water level, is not how far you can paddle in a day, but to find enough water to float a canoe.

Nimrods Stand in River.

Our camp last night was in an exceptionally beautiful stretch below what is known as the Plano bridge, where high timbered hills press close and force the river through small rapids. Below the fast water, an old dam provides another swift pitch for our TRIBUNE canoe. Near this noisy dam stands an old grist mill dated 1870. Its water wheels have been quiet many years, but the tall structure of Illinois limestone has been turned into a comfortable summer camp by the Chicago Y. W. C. A.

This morning we slipped our canoe into the water shortly after six o'clock, a good hour on this river because pace is slow when you must get out and hike down the middle of the stream in order to get your loaded canoe over gravel bars. With no news stand near, we had to forego our copy of THE CHICAGO TRIBUNE until we reached Sheridan. Campers and fishermen were the only occupants of the river at this hour. At the little village of Millington we counted 15 fishermen near an old rock

[Continued on page 21, column 3.]

THE GUMPS—A COUPLE OF EXPERTS

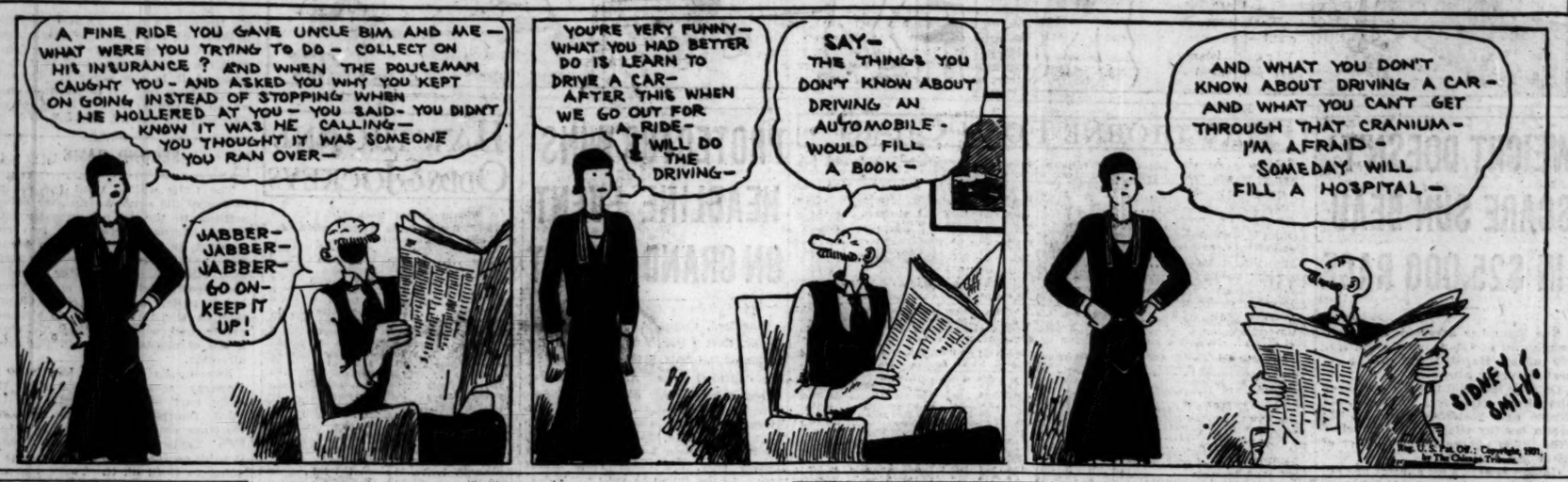
A FINE RIDE YOU GAVE UNCLE BIM AND ME—WHAT WERE YOU TRYING TO DO—COLLECT ON HIS INSURANCE? AND WHEN THE POLICEMAN CAUGHT YOU—AND ASKED YOU WHY YOU KEPT ON GOING INSTEAD OF STOPPING WHEN HE HOLLERED AT YOU—YOU SAID—YOU DIDN'T KNOW IT WAS HE CALLING—YOU THOUGHT IT WAS SOMEONE YOU RAN OVER—
JABBER—JABBER—JABBER—GO ON—KEEP IT UP!
YOU'RE VERY FUNNY—WHAT YOU HAD BETTER DO IS LEARN TO DRIVE A CAR—AFTER THIS WHEN WE GO OUT FOR A RIDE—I WILL DO THE DRIVING—
SAY—THE THINGS YOU DON'T KNOW ABOUT DRIVING AN AUTOMOBILE—WOULD FILL A BOOK—
AND WHAT YOU DON'T KNOW ABOUT DRIVING A CAR—AND WHAT YOU CAN'T GET THROUGH THAT CRANIUM—I'M AFRAID—SOMEDAY WILL FILL A HOSPITAL—
SIDNEY SMITH
Reg. U. S. Pat. Off.: Copyright, 1931, by The Chicago Tribune.

Talking it Over

BY ARCH WARD.

It must be just newspaper talk, but we hear that there is going to be lively interest in the 1931 football season, after all. The Carnegie Foundation fellows reported a few weeks ago that the game's popularity was on the wane and that the situation was well in hand.

Then came a piece from the University of Michigan that the demand for tickets to this year's games at Ann Arbor was the heaviest since 1927. Northwestern reports that business is as brisk as it was at this time a year ago. Orders are said to be rolling in to Art Haley's office down at Notre Dame with old time speed.

The reformers ought to look into this right away. Conditions are getting no better fast. After all the time and money and effort they have spent attempting to take the emphasis out of the game, the situation really is deplorable. One of these days the deadly virus may extend to the high schools and you will read about 100,000 watching a game between Lindblom and Loyola at Soldiers' field.

The indictment against great crowds at college games is that it tends to overemphasize the sport. Efforts to curb the interest of the fans in football strikes me as a futile gesture whether the stimulus comes from the Carnegie foundation or the North Central association. It seems to have been fairly well established that nothing can be done to underemphasize the game the way it has spread in recent years among undergraduates and graduates.

I haven't read everything that has been printed against football, but have heard of no convincing treatise that the game is detrimental to the educational advancement of the freshman mind, if any. Until a foolproof paper has been prepared on the subject, I should think the deans and the head masters would be content to adopt a philosophical attitude toward the situation.

Few colleges have suffered any noticeable defamation of character because of the extraordinary ability of their half backs. And more to the point, some of these brilliant ball carriers prosper in other fields after they leave the campus despite the vicious influence of the overemphasized sport to which they have been exposed.

A VOTE FOR WILSON.

A subscriber who signs herself "Betty" sends along the following note of cheer for Hack Wilson:

"I am a Cub fan. Nothing extraordinary about that, to be sure, but I am a Cub fan of a rather extinct class. I belong to the group that thinks the team is great even when the sluggers are hitting only .067.

"Last year Hack Wilson was the biggest hero in Chicago. This year, but why go into that? Chicago fans have been known as loyal, but they look like a bunch of quitters to me right now.

"No one is more conscious of Wilson's slump than Hack himself. No one knows how hard he is trying to pull himself out of it. There is a man for you, fighting away day after day to regain his lost punch and getting the Bronx cheer to urge him on.

"I wish you would urge the Cub fans to stick by Wilson. Show them how unfeeling and yellow they are. That just isn't the spirit of baseball or of Chicago.

"Wilson is not and never was my favorite player, but I think more of him now than I can hope to explain. What more can I say?"

BABE CARRIES ON.

It is interesting to observe that Babe Ruth, who was a rival of Hack Wilson for home run honors last season, shows little signs of slowing up. When he was passed by Wilson as a long range slugger last year it was feared that a vagrant hot dog had become lodged in his heart valve and that the home run king was through.

But here he is at 37, hitting .380, which is 15 points higher than his average a year ago today. He has smacked only 28 home runs against 36 at this stage last season, but he is showing all his old time pepper.

There was a feeling when the Yankees granted him a two year contract in 1930 at $80,000 a season that his period of usefulness would be over at its expiration.

But Col. Ruppert may have to talk big figures again when the Babe comes around to sign up for the season of 1932.

PICK COL. WINN TO HEAD NEW $2,000,000 TRACK

New York, Aug. 4.—(AP)—Col. Matt J. Winn, president of the American Turf association, which has jurisdiction over Chicago and Kentucky tracks, today accepted the post of executive director of the newly formed Miami Beach Jockey club.

In making this announcement, Thomas V. O'Connor, chairman of the board of the Florida organization, said Col. Winn would begin his duties at once, although it is not planned to open the Miami Beach track until the winter of 1932-'33.

Backers of the Miami Beach enterprise plan a $2,000,000 plant, to be built on an island between the beach and the city of Miami.

Risko Defeats Christner in 12 Rounds at Cleveland

Cleveland, O., Aug. 4.—(AP)—Hitting his opponent almost at will, Johnny Risko, the Cleveland ex-baker boy, tonight won a twelve round decision over Meyer [K. O.] Christner of Akron, O. Risko's victory evened up for a loss in their only previous encounter.

ROBERTI LASTS 3 ROUNDS WITH PRIMO CARNERA

Newark, N. J., Aug. 5.—[Special.]—Primo Carnera, giant Italian, knocked out Roberto Roberti, also of Italy, in three rounds here tonight before a crowd of 12,000.

Carnera floored Roberti six times before Referee Gene Roman interceded after two minutes and 25 seconds of the third round.

Aside from the first round, when Roberti was fairly successful at long range, Carnera was in command. He reached Roberti with lefts and rights and scored the first knockdown midway in the second round with a two fisted attack to the face. Roberti took a count of seven and arose comparatively fresh, but soon went down again for a six count.

Roberti made some semblance of a stand in the third and reached Carnera again with a left to the head, but the giant shook off the punch and charged furiously. He shot a left and right to Roberti's head, and Roberti fell for a nine count.

He took another as the result of a left to the jaw, and then sagged helplessly to the floor twice more under the force of a heavy body attack. Carnera forced his rival to retreat continuously until Roberti reached the ropes, where he sank to the floor exhausted. He attempted to rise, but the referee stopped the bout.

Major Leagues

NATIONAL LEAGUE.

	W.	L.	Pct.		W.	L.	Pct.
St. Louis	65	38	.631	Boston	48	51	.485
New York	56	47	.566	Pittsburgh	46	51	.474
CHICAGO	57	45	.559	Phila'phia	41	61	.402
Brooklyn	55	50	.524	Cincinnati	37	66	.359

YESTERDAY'S RESULTS.

Chicago	4-7	Cincinnati	2-3
New York	6-3	Brooklyn	3-2
Philadelphia	3-2	Boston	2-1
St. Louis	7;	Pittsburgh	1

TODAY'S GAMES.

Cincinnati at Chicago Boston at Phila.
Brooklyn at N. York. St. Louis at Pitts.

AMERICAN LEAGUE.

	W.	L.	Pct.		W.	L.	Pct.
Phila'phia	76	28	.731	St. Louis	43	56	.434
W'shington	63	39	.618	Boston	40	61	.396
New York	59	41	.590	CHICAGO	38	62	.380
Cleveland	49	53	.480	Detroit	38	66	.365

YESTERDAY'S RESULTS.

Chicago 5; Detroit 1
Cleveland at St. Louis; wet grounds.
Only games scheduled.

TODAY'S GAMES.

Cleveland at Detroit. Only game scheduled

Shut That Cellar Door, Boy! Our Sox Trounce Tigers, 5-1

BY EDWARD BURNS.
[Chicago Tribune Press Service.]

Detroit, Mich., Aug. 4.—Victor Frasier, the victory kid, pitched another masterpiece against the Detroit Tigers this afternoon and—(we know this will make you happy)—tomorrow the White Sox triumphantly will return home, not in the cellar, but right up there in the sunlight of seventh place in the American league standings.

The score today was Chicago, 5; Detroit, 1, and the outcome might easily have been Frasier's second shutout of the four game crucial series but for a little dizziness in the outfield which enabled Stone's legitimate single in the sixth to bloom as a phoney triple. But Victor is a lad as wants to win regardless and cares little for a run more or less if his team has more runs.

It Was a GREAT Trip.

As baseball lovers everywhere know, today's contest was pretty important, for the Sox would have plunked right back into the cellar had they lost—in the cellar where they were when they left home. And all their valiant work on this prolonged trip would have counted for naught.

And say what you will, neighbors, it was a great trip, considering the harassing problems with which Manager Donie Bush was confronted, due to having only three pitchers in working condition and two of them wabbly as often as they were good.

Our Sox Won Nine, Mates!

The Sox won nine games on the trip, which is many more than any one dreamed they could win. And it isn't going too far into the realm of second guess to say there were five other games that were waiting to be won if the Comiskey frugality campaign relative to pitching replacements hadn't been raging to present one of the most ridiculous situations in the recent history of major league baseball.

Incidentally, however, it was rumored here today that Mr. Comiskey has spoken from his retreat in the Wisconsin woods and may relent. It is said that spirited efforts are being made to recall Lou Garland from Dallas, Tex., and Bob Weiland from Louisville, Ky. Both clubs think they are in their respective pennant races, however, and are reluctant to help Mr. Comiskey out of his jam.

The Browns Are Next.

The Sox will rest tomorrow, then on Thursday will face another severe test of their pitiably undermanned status. They will play six games with St. Louis in four days, including double headers Saturday and Sunday.

Now let's get back to today's spectacle:

The three run rally the Sox perpetrated in the third inning was the first scoring of the game. This cluster was accomplished despite the depressing effect of a characteristic double play tap by Reynolds. The foray opened with a walk to Frasier, after which Blue was hit by a pitched ball. Sullivan singled, scoring Frasier and putting Blue on third and Blue scored while Sullivan and Reynolds were sinking in a double play. Fonseca singled to right and proceeded to second when Johnson juggled the ball. Fothergill singled to center, scoring Fonseca and went to third on Kerr's single. Cissell forced Kerr for the third out.

The Sox seemed in a fair way to add at least one run in the fourth when Grube led off with a double, but Johnson made a shoestring catch of Frasier's drive and threw to Owen in time to double Grube off second. Hogsett then threw out Blue.

Tiger Threat Failed.

In the fifth the Tigers stirred up a threat after two were out. Hogsett singled and stopped at third on Johnson's double. Then Fonseca went to the score board in left center to pull down Gehringer's drive.

The manner in which the Tigers scored their first run of the series off Frasier, in the sixth, was slightly spurious. Stone opened with a hit over Sullivan, which bounced past Fonseca and was scored a triple. Stone held third while Kerr was throwing out Alexander and scored on Quellich's grounder to Blue. McManus flied to Fothergill.

The Sox made two runs in the seventh. Blue singled to right, went to second on Sullivan's sacrifice, to third while Gehringer was tossing out Reynolds, and scored on Fonseca's

[Continued on next page, column 8]

The SPORTS PARADE

A series of articles reviewing the outstanding sports events of the century as observed by

HARVEY WOODRUFF,
dean of Chicago sports writers,

starts in The Tribune Tomorrow

37,000 INSPIRE REDS TO BREAK RUNLESS STRING

Bush and Sweetland Hurl Victories.

BY IRVING VAUGHAN.

Mainly because Vin Barton, the recent import from the Coast league, got loose again with his bat, the Cubs took a double bite out of the already badly mangled Reds yesterday. Battle No. 1 resulted in a 4 to 2 victory, with Guy Bush performing at his best before a turnout of 37,000. The second game was almost as simple for Les Sweetland, barring an eighth inning which for a few moments had the Cubs' lead down to one run. They adjusted that in their portion of the same inning to triumph, 7 to 3.

VINCENT BARTON.

Despite the double jolt, the Reds didn't count the afternoon an absolute loss. They finally broke the spell that had kept them from getting a runner around to the plate. They performed this miracle in the sixth against Bush, thus ending their scoreless string at 45 innings.

Barton Collects Two Homers.

The deeds of young Barton didn't become noteworthy until the second battle. In the first affair he singled twice off Larry Benton, driving in one run, but this was a mere warmup. In the concluding battle he started Ben Frey on the slide with a homer in the second inning. In the sixth he did it again, this time with a mate on base. One of these taps was close to the flag pole and of the right field bleachers, the other well down toward center. Then, as an appropriate way of tapering off, he hit a single as part of the three run rally with which the north siders made the decision secure in the eighth.

For the final with the Reds today, and the last at Wrigley field for three weeks, Hornsby plans to start Ed Baecht, thus reserving Pat Malone for the opener at St. Louis Friday. Red Lucas will be the Cincinnati choice.

FIRST GAME

Blair bounced a double over Hendrick's head with one out in the third and that started the scoring in the first game. English followed with a single too hot for Durocher to handle and Blair scored. Cuyler hit safely to right, putting English on third. Barton also singled to right, English scoring and Cuyler drifting over to third. D. Taylor sent a fly to Crabtree and Cuyler figured there was a chance to get home after the catch. Crabtree's accurate throw nailed him.

The pair of Cubs' runs in the fifth were picked up in much the same fashion as the previous two. With one out Blair hoisted a fly to short center and stretched it into a double with the help of Douthit, who slipped on the seat of his pants while fielding the ball. English doubled down the third base line, Blair going home. Cuyler's third successive hit was a single to center, English counting. Then Barton walked, but no help was offered by either D. Taylor or Grimm.

Reds Finally Score.

Crabtree's third single opened the sixth and started the end of the Reds' long scoring drought. A whale of a running catch by Cuyler robbed Cullop of a hit. Cuyler also took a fly

[Continued on next page, column 7]

LOOKING IN ON SPORTS HAPPENINGS OF A DAY

Signs of the approaching football season. Dick Hanley, Northwestern grid coach, rounds up his summer coaching school class for instruction in football. He's using a loud speaker system so that all of the 255 assembled at Dyche stadium, Evanston, may hear how he runs his Wildcat drills. The course will last two weeks. [TRIBUNE Photo.]

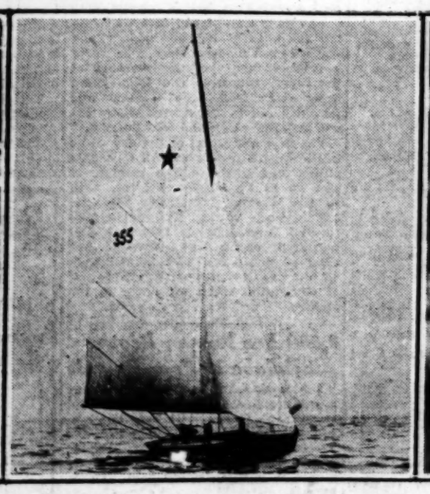

Hummer II., owned and skippered by John Dennison of the Sheridan Shore Yacht club, which will represent Lake Michigan in the international star boat races at Port Washington, L. I., Sept. 11-18.

Kiki Cuyler figured he would sneak home on Danny Taylor's short fly in the third inning of the first game with the Reds, but Crabtree's throw from center field was waiting for him when he arrived at the plate. [TRIBUNE Photo.]

Jimmy Slattery skips the rope in his final workout for his bout with Maxie Rosenbloom at Ebbets field, Brooklyn, tonight. The challenger for the 174 pound title has not been impressive in his drills, but is confident of victory.

LADY DEAN WINS SHORE LAND IN A CANTER; PAYS 8-1

Jockey Hanford Set Down at Hawthorne.

BY FRENCH LANE.

There was an old fashioned Kentucky melon cutting in the running of the Shore Land purse, a dash at a mile and a sixteenth, at Hawthorne yesterday when Lady Dean at 8 to 1 galloped home an easy winner by four lengths.

Lady Dean had just traveled to Hawthorne from Latonia and was dropped in with a band of three year olds that had been running at Arlington. And when Clyde Van Dusen, one of the little giants among the country's trainers, lifted Jockey R. Tilden into the saddle she was full of run.

In fact she was in such a running mood she romped to the front a dozen strides after the field was in motion. She drew out into a three lengths advantage while wheeling around the club house turn and all Jockey Tilden had to do for the rest of the journey was to give her a few words of encouragement and enjoy the scenery.

Beats All Challengers.

There were numerous challenges. The French horse Quatre Bras II. made the first bold bid, going out of the back stretch. Lady Dean soon whipped him and he dropped back. Then Stone Martin and Mouthpiece tried to catch the flying Kentucky filly early in the stretch. They both gave it up as a bad job a sixteenth from home and Lady Dean was cantering and going easiest of all as she greeted the judges. Mouthpiece landed second and Deswasey, a far westerner, was third.

There was one incident in the race which helped Lady Dean roll up her easy triumph. Soon after the start as the field charged down toward the first turn, Jockey Hanford brought Mouthpiece over so sharply he cut off and pushed back everybody in the field except Lady Dean. Lady Dean was running faster than Mouthpiece or she might have been pushed back with the other stragglers.

Hanford Set Down.

For a time it looked like Mouthpiece might be ruled out of second money. But the original placing was allowed and Jockey Hanford, instead of the horse, was punished. He was banished for ten days.

Lady Dean races in the silks of Charles Fisher's Dixiana Farm stable. She is a daughter of Chilhowee-Dorothy Dean and when she won, it was the first time anybody knew there were folks and horses from old Kentucky trying for the Hawthorne prizes.

Lady Dean ran her mile and a sixteenth in 1:46 3-5, the best time of the day. In the mutuels she paid $17.56 to win, $5.16 to place, and $3.68 to show. Mouthpiece, the favorite, was $3.12 to place and $2.56 to show. Deswasey, the Californian, paid $6.08 to show.

Some of the best 2 year olds on the ground clashed in the Ambassador purse, which brought defeat to the heavily backed Unencumbered, running for Herbert M. Woolf of Kansas City.

Unencumbered had raced brilliantly at Arlington and the crowd at Hawthorne thought the son of Sweep On would be unbeatable in this contest. The Woolf color bearer broke on the inside and was away a trifle slow. He was forced back as the rest of the field fought on for the lead. Portden, from John Schorr's stable, soon raced to the front and, while the others tried desperately, they never caught him.

McCoy's Ride Good.

McCoy gave him a rousing ride in the stretch and he beat Prince Fox by a couple of lengths. Pending, from Mrs. Whitney's Greentree stable, was third. After his setback early in the race, Unencumbered did not threaten the leaders and the best he could do was finish fourth in the six horse field.

Schorr and his friends wagered heavily on Portden despite Unencumbered's good record. They got $8.90 for each two dollars invested. Portden ran his 5½ furlongs in 1:06 3-5.

Mark Arie Wins Opening Event of Eastern Shoot

Wilmington, Del., Aug. 4.—(AP)—Mark Arie of Champaign, Ill., with a score of 146 out of 150, led a field of 46 in the Yorklyn introductory, opening event of the annual $7,000 T. Clarence Marshal shoot over the Yorklyn Gun club traps today. S. M. Crothers of Philadelphia was runner-up with 139.

New Totalizator at Hawthorne Is Accurate Check

The place and show totalizator at Hawthorne was operated more efficiently yesterday. Place and show prices were usually announced on the mutuel board before the total amount wagered was made public. Only a few expert mathematicians lingered long enough to figure how the announced amounts compared with the price paid.

They, however, discovered the board, while slow in operating, was accurate, and that it gave an approximate idea of what each horse was to pay for place and for show.

According to the totalizator board a total of $218,217 was wagered on place and show in the eight races. The exact figures follow:

Race—	—Amounts— Place.	Show.	Total.
First	$ 9,259	$ 12,828	$ 22,086
Second	11,190	14,450	25,640
Third	14,045	17,800	31,845
Fourth	15,425	16,186	31,611
Fifth	14,487	14,623	29,110
Sixth	13,290	15,043	28,329
Seventh	13,182	13,428	26,610
Eighth	11,424	11,582	23,006
Totals	$102,277	$115,940	$218,217

The amount of money wagered to win is not shown on the board, but on an average day it usually is about equal to the combined place and show total.

SMITTY—EVERY ONE TO HIS TRADE

WEIGHT DOESN'T SCARE SUN BEAU IN $25,000 RACE

Sun Beau has accepted his weight assignment of 131 pounds in the $25,000 added Hawthorne handicap of next Saturday afternoon.

Only a training mishap will keep him from starting, Trainer Jack Whyte said yesterday after he had held a lengthy telephone conversation with Willis Sharpe Kilmer, owner of the world champion.

Gallant Knight's leg ailment has not responded to treatment and he is regarded as a doubtful starter. However, the field promises to be of considerable size. Included among the probable starters are Satin Spar, Plucky Play, Paul Bunyan, Tannery, Silverdale, Mike Hall, The Nut, Epithet, Minotaur, Ironsides, Spanish Play, Brown Wisdom, and My Dandy.

For the first time in a number of seasons C. E. Durnell is going to pass us the Saratoga auctions this month. He has been among the most lively bidders at Saratoga for the last three years.

Martin Nathanson, a member of the Hawthorne board of stewards, celebrated his birthday yesterday. There were 70 candles on the cake, according to Mr. Nathanson's own admission.

While there hasn't been a disqualification at Hawthorne, the officials are dealing out sentences right and left to the jockeys who are guilty of rough riding. Ten day vacations already have been handed to Jimmy Smith, G. Williams, and Buddy Hanford.

The mare Nellie Custis, after a long and brilliant career as a color bearer of the Audley Farm stable, has passed into the hands of a new owner. She is now the property of Bill Schmidt, the undertaker-turfman of Chicago, who grabbed her out of a claiming race for $3,900.

Dick Morris, which won the 6½ furlong second race yesterday, was the first favorite to win during the meeting. Maybe you think the favorite players were not beginning to yell.

C. C. Van Meter of Lexington lost his useful 3 year old old Black Comet yesterday on a claim to Ed Haughton, who trains the western division of Mrs. Payne Whitney's Greentree stable. The claiming price was $3,000.

The electric clock over on the stewards' stand in the infield simply won't behave. It starts all right, but on numerous occasions has forgotten to stop when the winner passes the line of finish. The split second clockers chortle long and loud when the electric timepiece fails to function.

BARNHART LOSES IN WASHINGTON PARK NET PLAY

Arthur Barnhart of Harvard university was eliminated in the third round of the United States open tennis tournament yesterday on the Washington park courts. Barnhart lost to T. J. Brown of Kansas City, 6-4, 6-2.

Others who will compete in the quarter final round today are Dudley Woodward, Washington, D. C., who defeated E. H. Webb, Chicago, 6-3, 8-6, and H. Lee, Chinese player, who won from A. Imala of the Phillipine Islands, 6-1, 6-4. Wilbur Clarke, Chicago Normal college, also advanced to the quarter finals, defeating Rosich, Loyola university, 7-5, 6-1.

Two matches were played in the men's doubles yesterday. Ewell and Parrish defeated Le Cesne and Webb, 6-3, 6-3, and Elam and Timmons triumphed over Wilson and Hill, 6-4, 6-4. Play will begin this afternoon for the women's championship. Yesterday's results:

T. J. Brown, Kansas City, beat Arthur Barnhart, Harvard U., 6-4, 6-2.

M. W. Clarke, Chicago, beat Eugene Turner, Chicago, 8-6, 3-6, 6-3.

Dudley Woodard, Washington, D. C., beat E. H. Webb, Chicago, 6-3, 8-6.

B. Gordon, Chicago, beat B. Bertucci, Chicago, 6-1, 6-0.

W. Ayers, Ohio, beat Dr. G. W. Ewell, Chicago, 6-0 6-3.

Wilbur Clarke, Chicago, beat Rosich, Loyola U., 7-5, 6-1.

H. Lee beat A. Imala, Phillipine Islands, 6-1, 6-4.

Babe Hits Homer; No More Balls, So They Call Game

Springfield, Mass., Aug. 4.—(AP)—More than 7,000 saw the New York Yankees and Springfield of the Eastern league play an exhibition game here today. The game ended in the Yankees' ninth, after Babe Ruth had hit his second home run, because there were no more baseballs and because youngsters by the hundreds encroached on the playing field. The score at the time was 7 to 5 in favor of the Yankees.

Patrick, Saltis to Headline Cepak Fight Card Friday

Mickey Patrick, East Chicago middleweight, and Bud Saltis, Chicago, have been signed by Promoter Billy Cepak to fight in the six round windup of the weekly show at Denemark stadium, 21st street and Kostner avenue, Friday night. There will be four other six round bouts.

HAWTHORNE FORM CHART

FIRST RACE—Five and one-half furlongs. Purse $1,200, claiming, 3 year olds. Net value to winner, $850; second, $200; third, $100; fourth, $50.

Horses and jockeys—	Wt	PP	St	¼	½	Str	Fin	Owners	Eq odds
FRENCH HONEY [H.Schutte]	110	7	4	2½	1h	1h	1h	Audley Fm. Stable	5.60-1
SHARP THTS. [O.Laidley]	114	3	6	6h	6h	2½	2½	Pantagras Stable	5.20-1
CATH. FOX [W.Frank]	115	4	7	5½	4½	4½	3½	C.E.Hamilton	12.64-1
MISS TULSA [C.Corbett]	104	8	5	4½	3h	3½	4½	J.Howard	20.92-1
SABINA H. [B.Hanford]	108	1	3	3h	5h	5½	5h	J.Lowenstein	16.49-1
ELKHART [V.Smith]	107	9	9	10h	9h	7h	6½	R.C.Thatcher	23.21-1
MISTY [L.Schaefer]	115	6	2	1½	2h	6h	7½	C.T.Grayson	1.36-1
MARTHA D. [G.Riley]	104	5	8	7h	7h	8½	8h	Mrs.E.Denem'k	*16.53-1
PLAYING [J.McCoy]	104	2	1	8h	8h	9h	9½	J.F.Schorr	28.62-1
STRATHCONA [F.Chiavetta]	107	10	10	9½	10½	10½	10½	Peconic Stable	*16.52-1
BEAUTY SECRET [A.Richard]	106	11	11	11h	11h	11h	11h	Jack.Pk.Sta.	*16.53-1
ANTHONY WAYNE [R.West]	115	11	12	12	11h	12	12	Collins&Hardy	35.08-1

*Field. Time, :22 3-5, :46 4-5, :59 4-5, 1:07. Two dollar mutuels paid: French Honey, $13.20 straight, $5.20 place, $4.02 show; Sharp Thoughts, $4.86 place, $4.28 show; Catherine Fox, $6.28 show. Start good. Won easily, place driving. Went to post at 2:16. At post 4 minutes. Trained by K. Spence.

SECOND RACE—Six and one-half furlongs. Purse $1,200, claiming, 3 year olds and up. Net value to winner, $850; second, $200; third, $100; fourth, $50.

Horses and jockeys—	Wt	PP	St	¼	½	Str	Fin	Owners	Eq odds
DICK MORRIS [C.Landolf]	112	7	1	1h	1h	1½	1½	Knebelh'p&Morris	1.86-1
DURVA [G.Riley]	110	6	2	3h	2h	2h	2½	Nev.StockFarm	10.34-1
BARNEY SEXT. [F.C.Smith]	110	9	11	11½	10h	4h	3h	J.Lowenstein	8.40-1
BILL LOONEY [J.Leyland]	110	10	9	8h	4h	3h	4h	J.N.McFadden	21.71-1
TOMMY BOY [W.Frank]	111	8	10	9h	8h	7½	5h	Dixiana	8.83-1
ROBERTA J. [D.Cox]	106	12	12	12	12	8h	6½	Miss S.R.Finch	*22.33-1
ST. JIM [T.Yerober]	115	11	7	7h	6½	6h	7h	O.H.Born	*23.33-1
TRUDGEON [H.Schutte]	115	4	5	4½	5h	5h	8h	Sun&Allen	*23.33-1
BERNICE VAN [B.Hanford]	111	2	3	5h	7h	9h	9h	D.Lehan	73.81-1
CHAFF [L.Schaefer]	113	3	4	6h	11h	10h	10h	Dearborn Stable	17.20-1
GRIER, OF SF [Chiavetta]	118	1	8	7h	9h	11h	11h	Daitner&Lark	22.33-1
EL RELICARIO [C.Corbett]	116	1	3	4½	3h	12	12	J.Greenebaum	45.12-1

*Field. Time, :23 2-5, :47, 1:12 3-5, 1:20 2-5. Two dollar mutuels paid: Dick Morris, $5.72 straight, $4.36 place, $3.30 show; Durva, $8.42 place, $5.58 show; Barney Sexton, $4.72 show. Start good. Won handily, place driving. Went to post at 2:50. At post 1 minute. Trained by G. Land.

THIRD RACE—Six furlongs. Purse $1,200, claiming, 3 year olds. Net value to winner, $850; second, $200; third, $100; fourth, $50.

Horses and jockeys—	Wt	PP	St	¼	½	Str	Fin	Owners	Eq odds
BLACK COMET [J.McCoy]	107	1	5	3½	3h	2½	1½	C.C.VanMeter	1.92-1
UNCLE HENRY [F.C.Smith]	114	5	2	1h	1h	1h	2½	H.M.Woolf	3.85-1
DON ALVARO [R.West]	107	8	4	2½	2h	3h	3nk	A.A.Baroni	24.58-1
ANNIE REE [R.Schutte]	107	7	11	10h	7h	6h	4h	Audley Farm	8.86-1
REVERBERATE [V.Smith]	106	6	12	11½	10h	7h	5h	E.Haughton	16.25-1
CONSCIENCE [D.McAuliffe]	111	10	7	7h	5½	5½	6h	Ramburg Place	47.93-1
SUN BEAU [W.Crump]	112	2	1	2h	4½	4h	7½	C.T.Grayson	19.67-1
MATADI [F.Chiavetta]	115	7	11	10½	9h	8h	8h	Oakland Farm	14.42-1
MAID OF HON. [T.Roderick]	109	4	9	8h	8h	9h	9h	O.W.Lehmann	16.19-1
MASTY PRINCE [R.Hanford]	107	3	8	9h	11h	12	10h	M.E.Casey	*7.93-1
MONOCLE [J.Leyland]	107	9	10	12	12	11½	11½	J.J.Farrell Jr.	*7.93-1
BACH. TOY [A.Richard]	107	12	8	9h	11½	12	12	Jack.Pk.Sta.	66.76-1

*Field. Time, :23 :46 2-5, 1:12 3-5. Two dollar mutuels paid: Black Comet, $5.84 straight, $3.62 place, $3.16 show; Uncle Henry, $5.02 place, $5.48 show; Don Alvaro, $9.16 show. Start good. Won driving, place same. Went to post at 3:21. Off at once. Trained by C. C. Van Meter.

FOURTH RACE—Five and one-half furlongs. Purse $1,300, allowances, 2 year olds. Net value to winner, $900; second, $250; third, $100; fourth, $50.

Horses and jockeys—	Wt	PP	St	¼	½	Str	Fin	Owners	Eq odds
PORTDEN [J.McCoy]	115	5	3	1h	1h	1h	1h	J.F.Schorr	3.45-1
PRINCE FOX [P.Dyer]	115	6	1	2h	2h	2h	2h	Oakland Farm	10.88-1
PENDING [V.Smith]	113	6	5	3½	3½	3h	3h	Greentree Stable	5.19-1
UNENCUMBERED [C.E.Allen]	115	1	4	4½	4h	4h	4h	H.M.Woolf	1.28-1
BERTJOHN [L.Schaefer]	115	3	2	5h	5h	5h	5½	R.R.Bradley	5.87-1
TOPPACAGH [C.Callahan]	113	2	6	6	6	6	6	Audley Farm	58.81-1

Time, :22 4-5, :46 4-5, :50 4-5. Two dollar mutuels paid: Portden, $8.90 straight, $4.08 place, $3.04 show; Prince Fox, $8.44 place, $5.50 show; Pending, $4.82 show. Start good. Won easily, place driving. Went to post at 3:50. At post 1 minute. Trained by J. F. Schorr.

FIFTH RACE—One and one-sixteenth miles. Purse $1,700, allowances, 3 year olds. Net value to winner, $1,200; second, $300; third, $150; fourth, $50.

Horses and jockeys—	Wt	PP	St	¼	½	Str	Fin	Owners	Eq odds
LADY DEAN [R.Tilden]	103	1	2	1½	1h	1h	1h	Dixiana	7.78-1
MOUTHPIECE [B.Hanford]	106	6	3	2h	2h	2½	2½	Lamar Stock Fm.	1.72-1
DESWASEY [D.Brgan]	107	4	4	4h	4h	3h	3h	J.W.Marchbank	21.81-1
STONE MARTIN [J.Leyland]	107	7	1	3h	3h	4h	4h	Tenn.Brdrs.Assn.	3.79-1
QUATRE BRAS II. [F.Dyer]	106	5	5	6h	5h	5h	5h	Three D'sist. Farm	2.20-1
THE TIDE [W.Frank]	106	3	6	5h	6h	6h	6h	Fairview Farm	40.19-1

Time, :24 3-5, :48 2-5, 1:13, 1:39 4-5, 1:46 4-5. Two dollar mutuels paid: Lady Dean, $17.56 straight, $5.56 place, $3.68 show; Mouthpiece, $3.12 place, $2.56 show; Deswasey, $6.08 show. Start good. Won easily, place driving. Went to post at 4:17. At post 3 minutes. Trained by V. Van Dusen.

SIXTH RACE—One and one-eighth miles. Purse $1,300, claiming, 3 year olds and up. Net value to winner, $900; second, $250; third, $100; fourth, $50.

Horses and jockeys—	Wt	PP	St	¼	½	¾	Str	Fin	Owners	Eq odds
GARNISH [C.Nelson]	108	3	8	8	7½	4½	1½	Miss E.Glick	7.96-1
SHOW DOWN [F.C.Smith]	113	6	7	7h	6½	5½	2h	Mrs.E.L.Swik'd	2.25-1
RIFF RAFF [B.West]	110	7	3	3½	3½	3½	3h	A.A.Baroni	3.10-1
MASTER ACE [B.Hanford]	114	8	4	6h	5h	6h	4h	C.N.Freeman	8.07-1
MADCAP [W.Frank]	111	1	6	5h	4h	2h	5h	Valley Lake Stable	5.17-1
POP HATHIS [A.Richard]	106	5	2	2h	3h	8	6h	D.Lehan	92.56-1
CAIUS [E.Schutte]	109	2	5	4h	2h	1h	7h	Mrs.J.A.Pink	31.02-1
INHERITOR [T.Roderick]	105	4	6	6½	4½	7h	8	W.Lehmann	9.74-1

Time, :25, :48 4-5, 1:13 1-5, 1:39 2-5, 1:52 3-5. Two dollar mutuels paid: Garnish, $17.92 straight, $8.42 place, $4.26 show; Show Down, $3.56 place, $2.84 show; Riff Raff, $3.46 show. Winner trained by G. W. Glick. Start good. Won handily, place driving. Went to post at 4:49. At post 1 minute.

SEVENTH RACE—One and one-sixth miles. Purse $1,300, claiming, 3 year olds and up. Net value to winner, $900; second, $250; third, $100; fourth, $50.

Horses and jockeys—	Wt	PP	St	¼	½	¾	Str	Fin	Owners	Eq odds
MACREDON [J.McDermott]	116	5	3	3h	3h	1½	1½	Wild Rose Farm	5.60-1
LION REARTED [R.Watson]	116	2	2	2h	2h	2h	2h	J.J.Conway	7.90-1
ELLEN N. [F.C.Smith]	106	7	4	4h	4h	3h	3h	J.N.McFadden	11.60-1
BATTLING ON [L.J.Cunn'm]	111	4	1	1½	1h	2½	4½	Mrs.R.Sullivan	3.33-1

Macedon, ridden by L. McDermott, winner seventh race at Hawthorne by three and a half lengths. Lion Hearted, gaining fast near the finish, was second.

EVERGREEN QN. [L.Cunn'm]	109	3	6	5½	5½	7h	5h	H.Weis	13.17-1
FORD DEARBORN [C.Nelson]	111	8	5	2½	2½	6h	6h	G.W.Orle	3.30-1
GORMOND [D.McAuliffe]	118	1	3	4h	4½	5h	7h	WC&EW Reichert	3.90-1
NANCY SETH [T.Roderick]	104	6	8	8	8	8	8	Mrs.B.M.Evans	61.38-1

Time, :24, :48 2-5, 1:13, 1:39 3-5, 1:53. Two dollar mutuels paid: Macedon, $15.32 straight, $10.24 place, $5.68 show; Lion Hearted, $9.10 place, $7.28 show; Ellen N., $8.52 show. Start good. Won easily, place driving. Went to post at 5:19. Off at once. Winner trained by V. Crane.

EIGHTH RACE—One and one-sixteenth miles. Purse $1,300, claiming, 3 year olds. Net value to winner, $900; second, $250; third, $100; fourth, $50.

Horses and jockeys—	Wt	PP	St	¼	½	Str	Fin	Owners	Eq odds
STIMULATE [C.Corbett]	107	6	4	5½	6h	3h	1½	H.Oots	3.11-1
AUSTERLITZ [F.Chiavetta]	106	5	5	4h	5½	2½	2h	Peconic Stable	33.67-1
BROWN HILLS [H.Schutte]	108	8	6	6½	8h	6½	3h	WC&EW Reichert	6.68-1
OUR BILLY [E.M.McLaughlin]	107	3	2	1h	1h	4h	4h	M.H.Tichenor	6.68-1
TRANSGRESSION [F.Vercher]	102	12	3	2h	4h	5nk	5h	F.F.Peacock	6.68-1
ENTICE [F.C.Smith]	103	1	10	7h	7½	7h	6h	Superior Stable	42.78-1
SAM GILMORE [L.J.Cunn'm]	103	4	3	3½	2½	5h	7h	L.T.Whitehill	15.78-1
OUR DOCTOR [C.E.Allen]	111	11	11	11	11	8h	8h	H.M.Howard	3.60-1
BABY BOOTER [T.Roderick]	107	7	7	8h	9h	9h	9h	J.N.McFadden	*19.11-1
SHASTA LOVER [J.Leyland]	108	9	8	12	10h	10h	10h	N.J.McClure	*19.11-1
IRRITATION [L.Cunn'm]	108	10	12	10½	12h	11h	11h	S.J.Kelley	*19.11-1
MELODY HOUR [V.Smith]	102	2	9	9h	3h	12	12	Judy Fm. Sta.	93.04-1

*Field. Time, :24, :48 2-5, 1:13 1-5, 1:40, 1:47 3-5. Two dollar mutuels paid: Stimulate, $8.22 straight, $5.32 place, $4.20 show; Austerlitz, $26.80 place, $13.10 show; Brown Hills, $5.28 show. Start good. Won handily, place driving. Went to post at 5:48. At post 3 minutes. Trained by H. Wells.

EMPIRE CITY ENTRIES.

FIRST RACE—Purse $1,000, 2 year olds claiming, 5 furlongs:

Bun Nova	115	Louis Merryman	118
*Thatched Roof	113	San Kai	118
My Fergus	118	Grand Box	118
Poetic License	115	Jorgheneen	118
Rita Lee	115	Flying Atom	118
Pleasantville	115	Faching	115
James River	118	Don't Blush	118

SECOND RACE—Purse $1,000, 3 year olds and up, claiming, about 6 furlongs:

Claremont	118	†Scatter	116
*Tetrarchal	107	†Haverack	116
Tetra Boru	113	Novena	110
Letherby	108	†Finger Tips	104
Uncle Sam	116	Billie Cane	113
†Havelock	106	Polyfon	121
Musing	118	*Rock Dun	121

THIRD RACE—Purse $1,000, 3 year olds and up, claiming, mile and 70 yards:

†Streicher	118	Dark Nun	107
Bird of Prey	119	Star Run	119
*Dark Abbot	120	Gunther	119
*Friar	107	Little Toots	113
Eastko	115	*Mina F.	100
Nolne	120	*Black Leather	110

FOURTH RACE—Purse $2,000, added, the Melrose stakes, claiming, 3 year olds and up, 1 1-16 miles:

Deploy	117	Call Play	117
Rock Dun	117	Impish	109
Gay Pal	102		

FIFTH RACE—Purse $1,000, 3 year olds and up, claiming, mile and 70 yards:

Surpass	113	Hearthstone	119
Simba	119	Tazewell	118
*Paprograph	120	Squeeze Play	115
†Minturn	112	†Airliner	111
†Honeygrove	118	Janis G.	107
Quacker	112	Walter Lister	110

SIXTH RACE—Purse $1,000, 3 year olds and up, claiming, 1 1-16 miles:

*Margaret Mc.	107	Gaidee	113
*Dunlevy	113	Pluto	112
Westko	110	Cockrill	117
Little Nap	125	Dunrock	121
†Shan Tung	120	*Fly Guy	113
†Euclid	110	Donie	110

Weather clear; track fast.

EMPIRE CITY RESULTS.

FIRST RACE—Purse $1,000, claiming, 2 year olds, 5½ furlongs:

Outgrass	109	[Decamillis]	4-1 7-5 7-10
Regal Flag	118	[Burke]	8-5 4-5
Song Hit	113	[Callahan]	1-4

Time, 1:07 2-5. Chief's Orphan, Axenby, Rocktor, Deceptive, Light Breeze, Boost, Miguel A. Suarez, and Southco ran.

SECOND RACE—Purse $1,000, claiming, 3 year olds and up, mile and 70 yards:

All Columbia	102	[Callahan]	12-1 5-1 8-5
Traitor, 112		[Walls]	8-5 2-5

CONSENSUS
Daily Racing Form Selections

HAWTHORNE.

1—Chattier On, Pietro, Chepera.
2—Lillian T., Sweep Past, Garnish.
3—French Lass, Cheers, Fiddler.
4—COLONIAL BELLE, Sun's Son, Frederick.
5—Black Cloud, Bide a Wee, Jim Ormont.
6—Princess Peggy, Thunwin, Englewood.
7—Bushing, Wise Lee, Annan.

EMPIRE CITY.

1—San Kai, Louis Merryman, Rita Lee.
2—PETRARCHAL, Musing, Claremont.
3—Noine, Star Run, Eastko.
4—Impish, Deploy, Rock Dun.
5—Honey Grove, Squeeze Play, Airliner.
6—Zaidee, Donie, Fly Gut.

Chief's Warrior, 116 [Malley] 7-10
Time, 1:47 3-5. Fixit, St. Otis, Stretcher, Bramabiau, Dark Abbot, Mijigado, Tenant, and Woody Long ran.

THIRD RACE—Purse $1,000, claiming, 3 year olds and up, mile and 70 yards:

Surpass, 107	[Callahan]	6-1	2-1 6-5
Al Randon, 107	[Greenwood]	5-1	6-5
Skid, 109	[Prior]		6-5

Time, 1:47 4-5. Wonderful, The Break, Young John, Frivolous II., Nelson, Listening Ears, and Sheaf ran.

FOURTH RACE—Purse $1,000, claiming, 3 year olds and up, 1¼ miles:

Al Neiman, 115	[Barnes]	10-1	4-1 2-1
Margaret Mc., 103	[Austin]		2-1 6-5
Ferrara, 115	[Malley]		3-5

Time, 1:49 3-5. Toreslong, Kaleidoscope, Dark Ray, The Tonto, and John Alden ran.

FIFTH RACE—Purse $1,000, claiming, 3 year olds and up, about 6 furlongs:

King Row, 113	[Pichon]	12-1	3-1 8-5
Helen Green, 103	[Callahan]		1-4 out
Glenside, 115	[Malley]		4-1

Time, 1:11 2-5. Backfire, Suby, Sardonic, Henry L., Genius, Smooth Knight, Walter Lister, and Kerry Green ran.

SIXTH RACE—Purse $1,000, claiming, maiden 2 year olds, 5 furlongs:

Twisted Threads, 108	[Malley]	6-5	1-2 1-4
Mae Sweep, 107	[Mann]		5-2 6-5
Brandon Light, 108	[Barnes]		2-1

Time, 1:02. Don't Tell, Turkish Gold, Herkimer, Donate, Ethelwin, Hardesty, Nancy Bee, Chief's Commander, Black Dreams, The Bourbonian, and Joust ran.

PROTECTOR WINS HEADLINE EVENT ON GRAND CIRCUIT

Hartford, Conn., Aug. 4.—(AP)—Protector, fleet Peter Volo colt from the stable of Ralph R. Keeler, Auburn, N. Y., captured the American Horse Breeder for 3 year old trotters, feature of the opening day of the 1931 Hartford Grand circuit at Charter Oak here today, in straight heats. Protector, driven by Will Caton, led Nedda Guy, the Good Time stable entry, to the finish in both heats.

Calumet Adam, driven by Fred Egan, won the 2:07 class pace, which proved to be the fastest three heat race of the season.

Summaries:

AMERICAN BREEDER SENIOR FUTURITY.

Trotting, two in three, purse $4,500:

Protector, br. c., by Peter Volo	[A. Stokes]	1 1
Nedda Guy, by Guy Axworthy	[H. Stokes]	2 2
Calumet Butler, b. c., by Traux	[R. McMahon]	4 3
Charlote Hanover, b. f., by Peter Volo	[Berry]	3 5
Calumet Belricka, b. f., The Great Volo	[W. Hodson]	5 4

Times—2:06¾, 2:04¾, 2:05¾.

2:07 CLASS PACE.

Three heats, purse, $1,000:

Calumet Adam, ch. h., by Peter the Brewer	[F. Egan]	1 2 1
Kinney Direct, b. g., by Merry Direct	[P. Parker]	2 1 2
Cold Cash, br. h., by Peter Volo	[W. Britenfield]	3 3 3
Dean Wilson, b. g., by Joe Wilson	[B. Sturgeon]	5 4 4
Neil Brooke, b. h., by Justice Brooke	[A. Martin]	4 6 6
Better Win, b. h., by Belwin	[T. Ackerman]	6 5 5

Times—2:02, 1:59¾, 2:01.

AMERICAN BREEDER JUNIOR FUTURITY.

Two year old trot, two in three, purse $2,500:

Brevere, ch. c., by Peter the Brewer	[B. White]	1 1
Calumet Chuck, b. c., by Traux	[R. McMahon]	2 3
*The Volo Belle, b. c., by Chestnut Peter	[H. Stokes]	3 5
*Jane Willet, b. f., by Mr. McElwyn	[F. Egan]	5 3
The Marchioness, b. f., by Peter Volo	[W. Caton]	4 4
Sandy Hanover, br. c., by Sandy Flash	[W. Garrison]	6 6

*Divide third and fourth moneys.

Times—2:08½, 2:08¾.

2:18 CLASS TROT.

Three heats, purse $1,000:

Capital Stock, b. g., by Peter Volo	[J. Leonard]	4 1 1
Volarro, ch. g., by Guy Axworthy	[J. Leonard]	1 2 6
Horton, br. g., by The Laurel Hall	[A. Rodney]	2 6 2
Hollywood Brown, br. h., by Great Britton	[W. Britenfield]	3 5 3

Best Yet, Federal Express, Hollycrod Brenda, Allegheny, and Prince Nadena started.

Times—2:06½, 2:07¾, 2:07⅝.

CLASSIFIED TROT.

Three heats, purse $500:

Calumet Astor, b. m., by Justice Brooke	[G. Daniel]	1 1 1
Peter Dillon, b. g., by Peter Mac	[W. Caton]	2 2 2
Calumet Adelle, b. m., by Justice Brooke	[F. Egan]	4 3 5
Fair Dreams, b. m., by Peter Volo	[W. Dickerson]	3 6 4
Allie Pluto, ch. m., by Peter Pluto	[C. Mabrey]	6 4 3
Hoyle, b. g., by Belwin	[B. White]	5 5 6
Calumet Azalia, b. m., by Belwin	[T. Thomas]	Dis.

Times—2:09¾,

CARDS RALLY IN 6TH AND 7TH TO DEFEAT PIRATES

Break Pittsburgh Shutout Streak, 7 to 1.

Pittsburgh, Pa., Aug. 4.—(AP)—The stretch of scoreless innings Pittsburgh has handed opponents reached 45 today before a fumble by Pitcher Heinie Haines in the sixth allowed St. Louis to tally three times and ultimately win the game, 7 to 1. Previously the Buccaneers had won four straight contests.

Jess Haines, who held the Pirates to seven hits, started the sixth inning assault on Meine with a single. Four more runs were added in the seventh.

The Pirates' lone run off Haines in the eighth, resulting from Jensen's triple and Grantham's single, was the first scored off the Cardinal hurler in 21 innings. Score:

ST. LOUIS.	Ab	R	H	P	A	PITTSBURGH.	Ab	R	H	P	A
Blair,2b	4	0	0	2	2	L.Waner,cf	4	0	2	2	0
English,ss	4	1	2	1	3	Jensen,lf	3	1	1	0	0
Cuyler,cf	4	0	2	3	0	Gray'm,1b	4	0	1	14	0
Barton,rf	4	0	0	2	0	Traynor,3b	4	0	0	3	0
D.Taylor,lf	4	0	1	1	0	L.Waner,rf	4	0	0	1	0
Grimm,1b	4	1	1	11	1	Gro'se,2b	4	0	1	2	1
Wensley,c	4	0	1	4	1	Grace,c	4	0	0	6	1
Jurges,3b	4	0	1	2	4	Thev'w,ss	2	0	0	2	4
Haines,p	3	0	0	0	2	Meine,p	2	0	0	0	3
						Osborn,p	0	0	0	0	0
	36	2	7	27	11		*33	1	7	27	10

*Batted for Meine in seventh.

St. Louis	000	003	400—7
Pittsburgh	000	000	010—1

Errors—Thevenow (2). Meine. Two base hits—Collins, Bottomley. Three base hit—Haines. Home runs—Adams. Sacrifices—Adams. Double play—Thevenow to Grimm. Bases on balls—Haines, 2; Osborn, 1. Struck out—Haines, 1; Osborn, 1. Hits—Haines, 7 in 7 innings; Osborn, 3 in 2 innings. Losing pitcher—Meine. Umpires—Stark and Clark. Time—2:00.

GIANTS WIN TWO.

New York, Aug. 4.—(AP)—The Giants, fighting to strengthen their hold on second place in the National league, drubbed the Brooklyn Robins in both games of a double header today. The scores were 6 to 3 and 3 to 2, and ran New York's winning streak to five games.

In the first clash, Fred Fitzsimmons let the Brooklyn hits well scattered while the Giants drove Watson Clark from the mound in the eighth inning, scoring four runs to take the game.

Bill Walker pitched superbly in the second game, getting the better of Tony Vance in a mound duel in which each pitcher allowed six hits. Walker struck out eight. Scores:

BROOKLYN.	Ab	R	H	P	A	NEW YORK.	Ab	R	H	P	A
Fullis,cf	4	0	0	1	0	Fullis,cf	4	0	1	2	0
Leach,lf	4	0	1	1	1	Leach,lf	4	0	1	4	0
Allen,rf	4	0	0	0	0	Allen,rf	2	2	2	2	0
Perry,1b	4	0	0	11	0	Perry,1b	3	0	1	13	1
Horan,c	4	0	1	4	1	Horan,c	4	1	3	3	1
Jackson,ss	4	1	2	2	7	Jackson,ss	4	1	2	3	0
Vergez,3b	3	1	1	0	2	Vergez,3b	3	1	0	1	2
Hun'eld,2b	3	0	1	2	0	Hun'eld,2b	3	0	1	1	2
Fitzsim's,p	4	0	1	0	2	Walker,p	3	0	0	0	2
	35	2	6	27	12		30	6	13	27	12

*Batted for Blade in ninth.

Brooklyn	000	010	002—3
New York	000	001	14*—6

Errors—Frederick, O'Dea, Blade (2), Vergez. Two base hits—Allen, Vergez. Three base hit—Jackson. Sacrifices—Vergez. Double plays—Terry (unassisted); Fitzsimmons to Hunnefield; Fitzsimmons to Terry; Terry to Jackson to Grimm; Gilbert to Finn. Bases on balls—Off Walker, 1; Shaute, 1. Struck out—Fitzsimmons, 2; Clark, 1. Hits—Off Fitzsimmons, 7 in 7 innings; Shaute, 1 in 2-3; Clark, 1; Shaute, 4. Losing pitcher—Clark. Umpires—Reardon and Hartnett. Time—1:50.

SECOND GAME.

BOSTON.	Ab	R	H	P	A	PHILADELPHIA.	Ab	R	H	P	A
Brickell,cf	4	1	1	4	0	Brickell,cf	5	0	0	4	0
Bartell,ss	4	1	1	1	4	Bartell,ss	5	0	1	2	3
Klein,lf	4	1	1	2	0	Klein,lf	4	1	1	2	0
Arlett,rf	4	0	0	1	0	Arlett,rf	3	0	0	1	0
Hurst,1b	4	0	0	11	0	Hurst,1b	2	1	0	13	0
Friberg,3b	4	0	0	1	2	Friberg,3b	4	0	2	1	5
Davis,c	4	0	0	6	1	Davis,c	4	0	2	4	1
Mallon,2b	3	0	1	1	4	Mallon,2b	3	0	1	0	4
Benge,p	3	0	1	0	0	Dudley,p	1	0	0	0	1
						Collins,p	1	0	0	0	0
						*Lee	1	0	1	0	0
	34	3	5	27	11		33	2	8	27	14

*Batted for Collins in ninth.

Boston	001	102	000—4
Philadelphia	100	001	000—2

Errors—Sherdel. Two base hits—Sherdel, Bartell, Klein. Sacrifices—Brickell, Worthington. Double plays—Hunnefield (unassisted); Davis to Bartell to Hurst; Bartell on balls—Sherdel, 3; Dudley, 1. Struck out—Sherdel, 5; Dudley, 2. Losing pitcher—Dudley. Umpires—Pirman, and Scott. Time—1:45.

PHILS, BRAVES DIVIDE.

Philadelphia, Pa., Aug. 4.—[Special.]—The Braves split a double header with the Phils here this afternoon, Philadelphia winning the opener, 3 to 1, and Boston the second game, 4 to 2. Boston was unable to score off Ray Benge until the ninth inning of the first game. Then the Braves connected for three doubles to account for both runs.

The second battle was a pitching duel between Willie Sherdel and Clise Dudley with the former having a slight advantage. Chuck Klein, Philly slugger, smashed his twenty-fourth home run of the season in the first inning. The score:

BOSTON.	Ab	R	H	P	A	PHILADELPHIA.	Ab	R	H	P	A
Brickell,cf	5	1	1	3	0	Brickell,cf	5	1	1	2	0
Bartell,ss	5	0	2	1	4	Bartell,ss	5	0	1	1	4
Klein,lf	4	1	1	4	0	Klein,lf	4	1	2	3	0
Arlett,rf	4	0	1	3	1	Arlett,rf	4	1	3	1	0
Hurst,1b	4	0	2	9	0	Hurst,1b	4	0	2	9	0
Whit'y,3b	3	0	0	2	1	Friberg,3b	3	0	0	2	1
Davis,c	4	0	2	4	2	Davis,c	4	0	2	4	1
Mallon,2b	3	0	1	5	6	Mallon,2b	3	0	1	5	6
Benge,p	3	0	1	0	0	Benge,p	3	0	1	0	0
	35	2	11	27	12		35	3	11	27	12

*Batted for Urbanski in ninth.

Boston	000	000	002—2
Philadelphia	000	020	10*—3

Errors—Sherdel, Berger, Bartell. Two base hits—Sherdel (2), Richbourg, Maranville, Worthington. Three base hit—Whitney. Sacrifices—Benge. Double plays—Whitney to Mallon to Hurst; Maguire to Mallon to Hurst; Maguire to Mallon on balls—Brandt, 2; Benge, 1. Struck out—Brandt, 3; Benge, 1. Umpires—Rigler, and Pirman. Time—

SLATTERY TRIES FOR ROSENBLOOM CROWN TONIGHT

Fight Cards

TONIGHT.

DENEMARK STADIUM.
[21st street and Kostner avenue.]
Eight amateur bouts.

TOMORROW NIGHT.

Belle Plaine Arena.
[2546 Irving Park boulevard.]
Max Marek vs. Charles Nelgo.
Tom Murray vs. John Konopasek.
George Frank vs. Al Van Meghan.
Bruno Falta vs. Frank Youken.
Billy Glasgow vs. Clarence Schlanick.
Jimmy Murray vs. Joe Sprafka.
John Totoss vs. Frank Jackson.
Pat O'Shannon vs. John Luby.

SHEWBRIDGE FIELD.
74th and [Aberdeen streets.]
Ray Tramble vs. Haakon Hansen.
Glen Camp vs. Paddy Walther.
Billy Bakey vs. Jud Judkins.
Three other bouts.

New York, Aug. 4.—(AP)—Whatever the training faults of Maxie Rosenbloom, boxing's gift to the night clubs, it cannot be said the clowning king of the light heavyweights was picking his spots when he signed to meet Jimmy Slattery, the Buffalo boxer, in tomorrow night's fifteen round bout at Ebbets field.

In Slattery the champion meets the one man of his own weight who has been able to beat him with fair consistency over a period of years. Before he won the title Rosenbloom dropped four decisions to the Buffalo fighter, and in a subsequent fifteen rounder with the title at stake barely was able to gain a verdict. On that occasion the referee cast his vote for Slattery, but the two judges decided in favor of the champion.

Slattery evidently intends to make the supreme effort tomorrow night. Like Rosenbloom, he never has been known for the time he spent in training, but he has worked long and hard this time. Six weeks at Speculator have brought him down to what he considers his best fighting weight, 170 pounds. He appears to have some excess poundage around the middle but is not letting it worry him.

Rosenbloom has done little actual work in preparation for his title defense, but he has been fighting with such regularity in recent months his backers figure he will be able to go at top speed all the way. Current odds have the champion a 6 to 5 choice.

STONEHOUSE'S 142 LEADS INDIANA OPEN TOURNEY

Indianapolis, Ind., Aug. 4.—(AP)—Five strokes ahead of the field, Ralph Stonehouse, Indianapolis public links course professional, held an undisputed lead at the halfway mark of the state open championship tournament tonight.

Stonehouse had two perfect rounds of 71, and from the time he came in with the early finishers it was just a contest to see who could come the nearest to him.

John Bird of St. John's, Ind., a professional, came in late with a 74, one more than he took in the morning, and it gave him 147 for second honors. Just before Bird came in Walter Murray, veteran Gary professional, reported 148 for third. Neal McIntyre, Indianapolis, twice holder of the title, had a 76 in the morning and cut three strokes on the second 18 for 149 and fourth.

JACK BERG WINS 10 ROUND VERDICT OVER M'NAMARA

New York, Aug. 4.—[Special.]—Jack (Kid) Berg, English lightweight, punched his way to victory over Jimmy McNamara, Greenwich Village battler, in ten rounds, here tonight before 8,500 spectators.

McNamara, making his first appearance as a top flight lightweight, fought a courageous battle against Berg, but could not cope with Berg's free head swinging style. There was one knockdown, McNamara going down for a brief count in the sixth.

Fight Decisions

At New York—Jack [Kid] Berg, England, beat Jimmy McNamara, New York [10].
Sammy Darfman, New York, beat Mel Arnagon, Peru [8]. Mike Farzo, Arizona, beat Frankie Petrello, Fargo, N. D. [8].
At Newark, N. J.—Primo Carnera knocked out Roberto Roberti [3].
At Cleveland, O.—Johnny Risko, Cleveland, O., beat K. O. Christner, Akron, O. [10].

Home Run Leaders

Gehrig, Yankees	30	Averill, Indians	20
Ruth, Yankees	28	Ott, Giants	17
Klein, Phillies	24	Goslin, Browns	17
Foxx, Athletics	21	Simmons, Athletics	17

MILLS TO MEET ALL-STARS.

The Mills and colored All-Stars will meet in a double header at Mills stadium Sunday. Stokes, former Braves' catcher, will be behind the plate in one of the contests.

Zeigler, State Legion Champ, Defends Diamond Title Friday

Down in southern Illinois, tucked away in the corner of Franklin county, is a small mining town called Zeigler. Until the last couple of years only persons acquainted with the coal industry were aware of its existence. A colony of some 2,000 odd folk goes quietly about its way, not attracting attention, but times are changing for little Zeigler.

The little mining hamlet doesn't need a trumpeter, a press agent, or any other device to put the town on the map in a big way. A group of boys, the Zeigler American Legion junior baseball team, is attending to that while playing their favorite sport.

Play in Chicago Friday.

Zeigler's boys are coming to Chicago to play at Wrigley field Friday against the winners of the Chicago district American Legion baseball elimination series. Zeigler was state champion last year and is out to repeat in the best two out of three game series at the home of the Cubs.

Of the fifteen youths comprising the roster of the Zeigler club, only one is of American descent. Six are Croatians, two are Finnish, and the others are Lithuanians, Russians, French, Slavs, Hungarians, and Austrians. Who said baseball was an American game?

Grew Up Playing Baseball.

These boys, 14 to 16 years of age, all sons of miners in southern Illinois bituminous coal fields, have been playing baseball ever since they were big enough to lift a ball. Let their record speak for itself:

In 1928 Zeigler won the 24th district Legion championship, but lost the divisional play-off to Fairfield, Ill. In 1929 it played 24 games, losing three, and was eliminated in the second game of the state finals. The team batted .336 that year and fielded .926.

Last year, when the team won the state championship, thirty games were played, and only two resulted in defeat. The boys were eliminated in the regional No. 5 game by Springfield, Mo., but they gathered some solace in the fact that they had a season fielding average of .909 and a batting mark of .340.

Win 23 This Year.

This season, while capturing the fifth division championship, Zeigler has won 23 of 26 games. The boys are hitting harder than ever, for their batting mark is .342 and they're fielding at a .934 clip.

George T. Hall, manager of the Zeigler Legion team, has been connected with Illinois semi-pro and professional baseball since 1895.

The roster of the Zeigler team:

Raino Aho, 16, Finnish; first base.
John Venoski, 16, Lithuanian; pitcher.
Steve Sortal, 15, Russian; utility outfielder.
Mike Melosevich, 16, Croatian; shortstop.
Dan Melosevich, 15, Croatian; first base.
Edward Prudent, 14, French; center field.
John Kolisek, 15, Croatian; utility infielder.
Sulo Maitson, 16, Finnish; pitcher.
Frank Poulkovich, 16, Croatian; pitcher.
John Tatar, 16, Slavic; second base.
Luther Morgan, 16, American; right field.
William Roman, 15, Hungarian; left field.
John Klun, 15, Croatian; catcher.
Frank Kalamaria, 15, Croatian; third base.
Andrew Minkalas, 16, Austrian; center fielder.

Legion Juniors Play for County Title Tonight

South Chicago and Berwyn will play for the Cook county championship of the American Legion Junior Baseball league at 6 o'clock tonight at Mills stadium. South Chicago entered the finals by defeating the Marine Post, 11 to 4, at Grant park last night.

South Chicago took an early lead, scoring two runs in the third inning, a run in the fourth and another in the fifth gave South Chicago a 4 to 0 advantage, but the score was tied when Marine Post counted four times in the sixth.

The victors again took the lead by scoring in the seventh and five hits gave them six more runs in the eighth. McKuchy, South Chicago hurler, struck out 18 batters.

The winner of tonight's game will play Zeigler, Ill., 1930 state champion, and which won the downstate title last Sunday. The Zeigler series will be best two out of three games at Wrigley field, starting Friday for the Illinois state title. The South Chicago-Marine Post score:

Marine Post	000	004	00— 4
South Chicago	002	110	16—11

Batteries—Bunge and Fauna; McKuchy and Halem.

Fox River So Low Motorist Drives in It

[Continued from first sport page.]

dam, which scraped off a couple of more inches of paint from our craft.

Although this part of the Fox river is devoid of good sized towns, the use of the stream by outdoor fans continues to be amazing. Nearly every desirable camping spot belongs to a group of tent dwellings, including family parties. Every hole in the river that measures between two and three feet in depth has a standing room only sign on it for the fishermen, who mostly are after catfish and bullheads. They splash around in the shallow water with bait cans tied to their belts. If they are lucky, their catch is tied up in a similar manner.

This low water condition can be an asset, it was proved this morning when we were quietly paddling along a broad stretch of the Fox watching a pair of night herons. Suddenly we heard an automobile on the left. It dashed out of the woods, rolled over the low bank and headed for the opposite bank. Suddenly the driver stopped, shifted gears, swung the car and turned it around almost in midstream. Because the Fox was so low he was simply finding it easier to turn around in the river than on a woods road.

From Sheridan, the Fox goes about 20 miles where it reaches the Illinois and empties its water. This stretch, combined with the Yorkville-Sheridan section is without doubt the best bet for the canoeist who wants beautiful country, few towns, good camping shoots and a fairly short paddle. However, the wise canoeist will wait until the river has a couple more gallons of water in it.

CALL MASSMEETING

Coöperative action to bring about and maintain the normal water level in Fox river, now weed ridden and at one of the lowest levels in 20 years, was sought at a massmeeting called yesterday by the Fox River Valley federation. The meeting will be held next week at the federation offices in Geneva.

Among those who conferred on the situation yesterday were Lester Norris of St. Charles, federation president; E. A. Keplar, secretary; Col. W. C. Weeks, Chicago, war department engineer; W. G. Potter of the state waterways divisions, and F. M. Burnett, river and dam inspector in the federation offices. They discussed the menace to health and the natural beauty of the valley due to the continued low water level in the river and decided to call a public meeting of water power users and civic authorities in an effort to adopt coöperative measures to regulate the river flow.

The authorities in control of the regulatory dam at McHenry, which maintains the water level in the chain of lakes region, also will be invited to the meeting.

Bob Becker, now on a canoe cruise on the river, has called attention in recent articles in THE TRIBUNE to the dangerous low water level in the river, terming the stream in the Elgin vicinity "more walkable than navigable." Scores of complaints have been received at the federation offices concerning the dry river bed.

FLORALS PLAY MADISON.

The Madison Blues of the Wisconsin State league will meet the Duffy Florals in a double header at Shewbridge field next Sunday.

Thomas Lipton's Shamrock V. Is King Cup Victor

[Copyright: 1931: By the New York Times.]

COWES, Aug. 4.—[Special.]—The grand old man of yachting, Sir Thomas Lipton, captured the king's cup with the America's cup challenger Shamrock V. in the royal yacht squadron's regatta today. He watched the race from his steam yacht Erin.

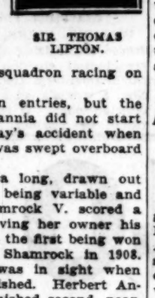

SIR THOMAS LIPTON.

The event was raced under new conditions, the race being open to all British yachts of 60 feet ratings and upwards, sailing on a time allowance, instead of being competed for by members of the squadron racing on handicap terms.

There were ten entries, but the king's yacht Britannia did not start following yesterday's accident when the second mate was swept overboard and drowned.

The race was a long, drawn out affair, the breeze being variable and flukey. The Shamrock V. scored a run away win, giving her owner his second king's cup, the first being won by the 23 meter Shamrock in 1908. No other yacht was in sight when the Shamrock finished. Herbert Andrew's Candida finished second, nearly half an hour later.

FICTION TAG ON SAILORS' BRAWL IRKS A MARINER

[Continued from first sport page.]

night, but there are plenty of interesting sights, well worth the price of a few 10 cent beers."

Doesn't Want Special Brawl.

It would be just my luck to be down there drinking 10 cent beers in the interests of journalism on one of those off nights when this wasn't happening, and I wouldn't have Mr. Search promote a sailors' brawl as a special demonstration for me. Once, at college during football practice, the head coach walked over to the sidelines where several noncombatants were standing and I asked him if the boys were going to have scrimmage that afternoon.

"Do you want to see some scrimmage?" he asked cordially. "They're ready to go."

"Well, not for my special benefit," I said, "but if you're to have scrimmage——"

"O. K.," he said. "You want to see scrimmage. We'll scrimmage for you," and with that he blew his whistle, and yelled some orders and the A and B teams fell in for scrimmage. And, on the second play one of the most likeable and efficient young men on the squad broke his right hand. In a special demonstration brawl, those sailors just might kill some one.

Not a Regular Occurrence.

I suppose the sailors on the water fronts of New York and Liverpool and such ports do have their spontaneous social disagreements from time to time and settle them in the manner so proudly described by Mr. Search. But, as he says, these incidents are not matters of regular occurrence and from his description of this particular sailors' brawl I do not gather that they brawl with any greater abandon than other people under corresponding conditions and provocation.

There was a news story in the papers last week about a gentlemen sailors' brawl on a yacht in Long island sound in which a famous young millionaire who has flown across the Atlantic was reported to have inflicted damage on his particular opponent much more serious that the worst damage described by Mr. Search.

There is a literary tradition that sailors, cargo handlers and members of a couple of other trades are great natural brawlers, but the reputation is due in part to publicity. If the spontaneous fist fights and bottle fights which occur in private clubs on beer nights, and even on casual nights, received the same degree of publicity, the operators of the sightseeing buses would have their barkers on Broadway yelling to the out of town trade, "Ride past the swell clubs and see the millionaires brawl."

But the millionaires and the young gentlemen of certain colleges do not seek the brawling reputation. When they brawl they do it unaffectedly out of artistic enthusiasm and if any one is hurt, the police record reads: "Broken arm; contusions and abrasions; accidentally fell down."

"Two Years Before the Mast" dealt with the time when iron men sailed wooden ships, but that abused and desperate crew stood silent when the captain flogged one of their shipmates to exhaustion, though they were very angry about it.

[Copyright: 1931: By The Chicago Tribune.]

MRS. GOODMAN LEADS WOMEN AT SUNSET RIDGE

Ladies' day featured the golf program at Sunset Ridge yesterday, with Mrs. A. T. Goodman leading the class A players home in the ball sweepstakes with a card of 97—7—90. Other class A leaders were Mrs. G. H. Dovennuehle, 107—16—91; Mrs. Herbert Graffis, 111—18—93, and Mrs. H. L. Strickler, 116—19—97.

Leaders in the other classes were: Class B—Mrs. D. F. Wiley, 115—25—90; Mrs. P. Gerhardt, 116—22—94; Mrs. R. Seymour, 118—24—94; Mrs. D. H. Fay, 120—22—98, and Mrs. F. P. Hutchinson, 124—21—103. Class C—Mrs. W. E. Clark, 144—35—109; Mrs. F. G. McGaw, 144—35—109; Mrs. J. D. Pollock, 146—35—111, and Mrs. F. H. Pulfer, 157—35—122.

Minor Leagues

AMERICAN ASSOCIATION.

	W.	L.	Pct.		W.	L.	Pct.
St. Paul	65	45	.591	Kansas City	53	53	.500
Columbus	54	53	.505	Milw'kee	51	54	.485
Ind'p'lis	54	53	.510	Minneapolis	51	56	.477
Louisville	54	54	.500	Toledo	47	62	.431

THREE EYE LEAGUE.

	W.	L.	Pct.		W.	L.	Pct.
Evansville	23	13	.639	Bloom'ton	13	14	.481
Springfield	23	13	.639	Peoria	16	19	.457
Decatur	23	14	.622	T. Haute	16	20	.444
Quincy	22	16	.579	Danville	6	29	.171

YESTERDAY'S RESULTS.
AMERICAN ASSOCIATION.

Toledo, 7-2; St. Paul, 0-12.
Milwaukee, 9-8; Indianapolis, 3-9.
Kansas City, 10; Louisville, 1.
Columbus, 4; Minneapolis, 3.

THREE EYE LEAGUE.

Springfield, 4-3; Quincy, 3-0.
Bloomington, 5; Peoria, 4.
Decatur, 10; Terre Haute, 8.
Danville-Evansville, rain.

Japanese Golfer Shoots 72; Leads in Public Links

St. Paul, Minn., Aug. 4.—(AP)—Arthur Sato, a Japanese fish salesman from San Francisco, was the story in the first 18 hole round for medalist honors in the National Public Links gold championship today.

Defying a heavy southwester which sent scores soaring, the 115 pound Nipponese blazed his way over the championship Keller course with the only par 72 performance of the day to take the lead by two strokes. His work also lifted the San Francisco team into first place by four strokes with a four man total of 313 at the halfway mark in play for the Warren G. Harding trophy, emblem of public links team supremacy.

Sato, a native of Japan who learned his golf only six years ago from Jimmy Duncan, made only two mistakes on his found, which found him even with par at the end of the outgoing and incoming nines, and made up for them by spearing two birdies.

Trailing the diminutive pace setter by two strokes came Charles Albertus of Philadelphia, Pa.; Art Nutting of Louisville, Ky., and David Mitchell of Indianapolis, Ind. Albertus scored a par 36 going out but fell afoul of the wind on his way back and took a 38 for his 74. Mitchell burned up the course with a par shattering 34 out, but fell apart on his return with a 40, while Nutting tallied a pair of 37s, one shot over par on each nine.

Bob Wingate of Jacksonville, Fla., defending champion, was forced to make a sensational finish to creep away from the danger line of qualification for the title grind, which starts with the 32 low scorers for the 36 hole qualifying round Thursday. Standing on the 18th tee, Wingate was nine strokes over par.

Taking a chance with the treacherous wind, he cracked a long tee shot and then spanked an iron second that holed out for a startling deuce on the 468 yard, par five hole. The break gave him a 78 for his shaky round.

So hard was the traveling against the wind that less than 40 broke 80, indicating that a 156 total for the 36 holes would be good enough to qualify.

Leading scorers were:

Arthur Sato, San Francisco, Cal.	36	36	72
Charles Albertus, Philadelphia, Pa.	36	38	74
Art Nutting, Louisville, Ky.	37	37	74
David Mitchell, Indianapolis, Ind.	34	40	74
W. A. Henlein, Indianapolis, Ind.	37	38	75
Charles Ferrara, San Francisco, Cal.	41	35	76
Fred Gordon, Santa Monica, Cal.	37	39	76
Ray Gates, St. Louis, Mo.	42	36	78
R. E. Wingate, Jacksonville, Fla.	39	39	78
Wesley Casper, Louisville, Mo.	39	39	78
Henry Fabrizio, Brooklyn, N. Y.	40	39	79
Don Strabel, Brooklyn, N. Y.	41	38	79
Russell Meade, Portland, Ore.	41	38	79
G. K. Van Horn, Portland, Ore.	41	38	79
C. F. Kauffman, Pittsburgh, Pa.	39	40	79
Walter Barton, Akron, O.	40	39	79
George Meade, Portland, Ore.	41	38	79
Irving Schaber, Louisville, Ky.	40	39	79
Douglas McKay, Long Beach, Cal.	39	41	79
Tuley Brucker, Louisville, Ky.	39	40	79
J. F. O'Neil, Pittsburgh, Pa.	39	40	79
P. C. Overton, Baltimore, Md.	43	36	79
John Banks, Chicago	38	41	79
Sterling Dawson, Chicago	38	41	79
Gus Fetz, Chicago	41	39	80
E. A. Pederson, Chicago	40	42	82
A. L. Quigley, Chicago	43	39	82
James Allcoate, Chicago	46	39	85

THREE TIE FOR COAL MEN'S GOLF PRIZE

Henry Waltschmidt, Gill Roll, and Fred Downey tied for low gross honors with scores of 81 each in the annual golf tournament of the Republic Coal and Coke company at Olympia Fields yesterday. More than 100 officials and employés of the company competed. On the draw Downey won. J. H. Holley shot 13 to win the prize for the short holes. Waltschmidt placing second with 14. The award for low putts went to George Waddell, who covered No. 3 course with only 29 putts, seven under par. J. P. Quinlan's 30 was second. A. L. Wedell and George Stamer won the blind bogey event with 95.

Al Henning, who shot 70—71—141, received the consolation award for high gross score. Leading scores:

F. J. Cramsie	97	30	67
R. O. Sigwall	127	60	67
H. J. Koeber	115	48	70
E. B. Foley	101	25	76
R. L. Rogers	109	32	77
E. C. Vrabek	98	20	78
W. Schenk	110	30	80
Matt Ryan	105	25	80
J. Martinson	100	20	80
L. H. Dayhoff	98	18	80
J. H. Holley	91	10	81
F. Downey	81	0	81
Robert Curran	103	20	83
J. Reading	113	30	83
F. Holdsworth	92	8	84
F. J. Donovan	96	12	84
C. C. Collins	84	0	84
A. Ronan	104	20	84
W. Waddell	100	15	85
Ed Brignall	85	0	85
L. T. Huston	100	15	85
E. Osterberg	105	20	85
Ed Heitemann	123	38	85
C. Speidel	103	17	86
J. Johnson	100	15	85
R. H. Clark	99	13	86
Gill Roll	81	+5	86
Henry Waltschmidt	81	+5	86
F. Carpenter	93	5	87
E. Rice	87	0	87
L. Steel	87	0	87
A. G. Carlson	103	16	87
George Bralin	130	43	87
George Waddell	87	0	87
B. Brandt	98	10	88
K. Swarts	103	15	88
E. McQuade	118	30	88
T. M. Best	98	10	88
F. McCollon	113	25	88
N. Elmstrom	116	28	88
Otto Swenkerud	103	15	88
R. De Koker	89	0	89
N. Vandermier	119	30	89
D. E. Garrahen	102	13	89
W. D. Kelly	101	12	89
Ed Lauterbach	119	30	89
M. A. Greune	98	9	89
E. Sorenson	100	10	90
W. D. Sandel	108	18	90
S. Klein	105	15	90
F. Lambert	120	30	90
H. Johnson	110	20	90
A. Pflug	110	20	90
F. Ernst	101	11	90
J. Havlick	105	14	91
Phil Hoffman	106	15	91
J. D. McCarty	111	20	91

Logan Square A. C. Holds Its Annual Frolic Today

The Logan Square Athletic club will hold its midsummer frolic under the direction of Harry Schroeder, chairman of the golf committee, at the St. Andrews Country club today.

GOLF, THEN MORE GOLF AT CHICAGO CLUBS IN AUGUST

Invitation, Official Meets Share Popularity.

BY CHARLES BARTLETT.

There hasn't been an idle day on Chicago's golf calendar since the season started, but the next two weeks stand out as a pair of the busiest seen in these parts in some time. Today's schedule alone is one of the fullest of the year, including four individual events. Among these are the annual invitational at Knollwood, Butterfield's Cruise, Calumet's Play Day, and the St. Charles Fox Chase. In addition to these the Blue Island Golf association will hold its Merchants' day at Oak Hills and the Englewood Business Men's association will gather at Ridge.

Two of the best tournaments in the district will be played tomorrow when the Chicago District Golf association holds its annual Club Relations day at Oak Park, and the Knights of Columbus Golf league meets in its annual championship tournament at Elmhurst. Club Relations day brings together all of the officers and directors of member clubs of the C. D. G. A. The Knights of Columbus golfers will compete for the Fred B. Snite trophy, emblematic of the state championship. George T. O'Shea has won two legs on the big cup and just missed permanent possession of it last year when he missed a short putt on the last green. J. M. Kennedy tied O'Shea and later defeated him in the playoff.

Exmoor Jamboree Friday.

Exmoor will conduct its annual Jamboree to lead Friday's calendar, which also includes the Chicago Women's District Golf association foursome event at Medinah. The Stockyards post of the American Legion will hold forth at Cog Hill on the same day, and the Chicago Hotel Men's Golf association will play at Beverly.

On next Monday the C. D. G. A. will conduct the annual tournament for Chicago district caddies, caddymasters and their assistants, Bob o' Link being the scene of the doings. The women's intracity team matches will take place at North Shore the same day. On Monday also the 27th annual Chicago amateur championship will get under way at Jackson park, continuing through Aug. 15. Entries for this tournament should be received at the Jackson Park Golf clubrooms, 1545 East 63d street, before midnight of Friday. Monday also will be the day when the professionals of this neighborhood will battle for the seven places allotted to the district for the National P. G. A. championship. Edgewood Valley will be the scene of this qualifying play.

The calendar for Aug. 11 is featured by the opening of the western junior amateur tournament at Midlothian, which will continue through Aug. 14. More than 125 of the younger generation have entered the tournament, with Winfield Day, young Elmhurst star, heading the list. Charles K. Collins of St. Louis, winner last year, has passed the age limit and will not defend his title. Westmoreland's annual Tam o' Shanter also will be played on Aug. 11.

Camel's Trail Largest Meet.

Aug. 12 is another busy day, featuring the Medinah Camel's Trail, probably the largest invitation event in the district, and North Shore's Silver Tassel. On this day also Exmoor will hold its twelfth annual Old Boys' tournament, open to all golfers 55 years old or over affiliated with the United States and Western Golf associations.

The card for Aug. 13 sees the start of the annual Cook county amateur championship at Garfield park, which will go on through Aug. 15. The Chicago District Golf association on the same day will stage its annual team matches at Flossmoor for the Chick Evans trophy now held by Edgewood Valley.

MOON MULLINS—SOFT SOAPING EMMY.

AS

D. R. ANTHONY OF KANSAS, 22 YRS. IN HOUSE, DEAD

Nephew of Celebrated Woman Suffragist.

Leavenworth, Kas., Aug. 4.—(AP)—Daniel Read Anthony, representative in congress from the First Kansas district from 1907 to 1929, died today at Hilltop Camp, near Leavenworth. He would have been 61 on Aug. 22.

Political proclivities of Mr. Anthony were a heritage from his aunt, Susan B. Anthony, the illustrious figure of the woman suffrage movement in America, and from his father, Col. Daniel Read Anthony, who stood among the foremost Kansas Republicans for almost half a century. This heritage kept the younger Anthony in congress for more than two decades—longer than any other Kansan ever served in the house of representatives.

"During America's participation in the world war, Representative Anthony, serving as the ranking member of the house committee on military affairs, received praise from the Democratic secretary of war, Newton D. Baker, for bringing about "the harmonious and helpful relationship between congress and the war department in carrying forward the heavy burden of war." In 1919 Mr. Anthony accompanied Secretary Baker to Europe to inspect the army of occupation in Germany and the American camps in France.

"With the advent of the Harding administration Mr. Anthony severed his connection with the house committee on military affairs to go to the appropriations committee. As a member of this committee he played an important rôle in the Harding-Coolidge economy program.

"Daniel Read Anthony was born at Leavenworth, Aug. 22, 1870. He was graduated from the University of Michigan law school in 1891, but upon returning to Leavenworth, he preferred work in his father's newspaper office to the practice of the legal profession. He succeeded to the editorship of the Leavenworth Times upon his father's death in 1904.

When Charles Curtis resigned as representative in congress from the First Kansas district in 1907 to take a senate seat, Mr. Anthony was elected to succeed him in the lower house.

Mr. Anthony married Miss Elizabeth Havens of Leavenworth in 1897. They were the parents of Daniel Read Anthony III., and Eleanor, the wife of Donald W. Sawtelle, a young officer in the regular army.

LITTLE ORPHAN ANNIE: A Boost from Jake

YOU SEE WE DON'T GET MUCH CALL FOR IT, SO WE DON'T STOCK IT- BUT I'LL CALL JAKE- HE'S THE BOSS AND I'M SURE HE'LL BE GLAD TO ORDER IT FOR YOU-
I WILL BE GLAD TO ORDER ANYTHING YOU WANT, MISTER-
YES, THAT'S WHAT THE LITTLE GIRL SAID- SAY, SHE'S A SMART KID, ALL RIGHT- KNOWS HER BUSINESS- DOES SHE WORK HERE RIGHT ALONG? SHE SEEMS PRETTY YOUNG TO BE A REGULAR CLERK-
ANNIE? HA- SHE IS NO REGULAR CLERK- LIKE MY OWN DAUGHTER IF I HAD ONE, ONLY SMARTER- SHE IT IS WHO GOT ME TO ENLARGE MY STORE- SUCH A HEAD FOR BUSINESS- AND ALWAYS POLITE- ANYTHING IN MY STORE SHE COULD HAVE FREE- SO MUCH I THINK OF HER-
WELL, I GUESS NOBODY NEED WORRY A WHOLE LOT ABOUT THAT KID- BEIN' AN ORPHAN IS TOUGH IN PLENTY O' WAYS, BUT BEIN' ON YER OWN SURE TEACHES YOU TO TAKE CARE OF YOURSELF- NO WONDER WARBUCKS THINKS A LOT OF HER- WHO WOULDN'T LOVE AN INDEPENDENT KID LIKE THAT-
HAROLD GRAY

WINNIE WINKLE, THE BREADWINNER: You Can't Lose

GEE, Y'GOT YER JOB BACK WITH BIBBS, DIDN'T YA? DO Y'THINK HE'LL GIMME BACK MY JOB, WINNIE?
YOU WAIT HERE AND ASK HIM, SLATS! I'LL TELL MR. BIBBS YOU WANT TO SEE HIM!!
MR. B-BIBBS -ER-I-UH- WELL-ER-ER- I-UM- -GULP-
YES-YES!! COME ON- OUT WITH IT!!
WELL, Y'SEE, IT WAS THIS WAY, MR. BIBBS- I-ER-WELL I-I-UH-
SAY- WILL YOU STOP STANDING THERE SPLUTTERING AND GET ON THE JOB AND CLEAN THIS OFFICE?
HOORAY!

FORD PREPARING FOR SEPTEMBER OUTPUT OF 100,000

30,000 Kept on Pay This Month.

Detroit, Mich., Aug. 4.—[Special.]—Present reduction of the Ford Motor company employment roster to 48,000 is necessitated by preparations for a September schedule of 100,000 units of an improved model A, officials of the company said today. They did not give any details of the improved model.

Not only is the reduction of employment temporary, but not less than 30,000 men will be continually employed during the current month, the officials said, with the daily pay roll approximately at $500,000.

Rumors that Ford is preparing to offer an eight cylinder car to the public were not supported by the Ford officials. On the contrary, they said that the September schedule starts off with four cylinder cars exclusively, and that there are no plans for an eight cylinder car in the immediate future.

Although many employés and automobile officials expect that a new model, reported christened "Model 10," will be announced soon after the opening of the plant, it is believed that the company is not likely to introduce the new line immediately, but that it will be placed on the market some time in the early fall.

According to reports from a reliable source, the new model will be powered with a four cylinder motor, and the body of the car will be about one foot longer. Among other changes expected is that of the gasoline tank, which may be moved from its present position underneath the cowl to some position on the chassis.

DR. MERLE PRINTZ IS SUED BY WIFE FOR SEPARATION

Dr. Merle M. Printz, former president of the Chicago Dental society, was sued for separate maintenance yesterday by his wife, Adeline, who charged cruelty in a bill filed in the Superior court. Mrs. Printz asked an injunction restraining her husband from molesting her and a writ to prevent him from fleeing the state.

In the bill, filed by Attorney Edgar O. Eakin, Mrs. Printz charged her husband with five acts of cruelty and habitual drunkenness. She charged that he threatened to beat her if she instituted divorce proceedings and declared that he would conceal his assets and leave the state. She said that she had dropped court proceedings begun in 1930 when they became reconciled.

Mrs. Printz stated that she was married on June 10, 1926, in Crown Point. She separated from her husband on May 10, when he abandoned her and their daughter, Marilyn, 4 years old. the wife charged. According to the bill Dr. Printz's income is $20,000 a year.

TERRORIZE 13 IN ROBBERY.

Two bandits yesterday terrorized thirteen persons in the Drexel Bake shop, 3256 Wallace street, and forced the manager, Herman Dressel, to open a safe from which they obtained $328.

22 PICNICKERS DIE WHEN CROWDED BUS PLUNGES INTO RIVER

Georgetown, S. C., Aug. 4.—(AP)—With 19 bodies recovered, search was continued late today for other victims of a drawbridge tragedy here last night that claimed the lives of more than 20 persons returning from a picnic. The victims drowned when a bus carrying them ran into the draw and plunged into the Sampit river.

The death list was placed at 23 by Georgetown county authorities. All of the victims were Negroes except Warren Newton, owner of the bus, who rented it to the picnic party, and his 20 year old son, Olin.

The bridge keeper said the heavily loaded machine crashed through the protecting gates, disregarding red stop lights and into 40 feet of water.

One occupant was known to have escaped. Jerome Frazier, a Negro newsboy, smashed a window of the bus and swam to shore.

30 Boys Hurt in Crash.

Center Sandwich, N. H., Aug. 4.—(AP)—About thirty boys were injured, two of them probably fatally, today, as an automobile truck went out of control on a steep grade, turned a somersault and plunged into a ditch.

INVENTORY PUTS ESTATE OF SLAIN ZUTA AT $15,683

The inventory of the estate of Jack Zuta, north side gang chief who was slain by other gangsters a year ago at Delafield, Wis., was approved yesterday by Nuncio Bonelli, assistant to Probate Judge Horner.

The assets consisted of $10,683 in personal property, of which $8,765 was an insurance policy and the remainder jewelry, clothing, and furniture, and three parcels of real estate valued at a total of $5,000. Notes of Isadore Ginsberg, the Kentucky cousin, who is the heir to the estate, amounting to $10,000, were described as worthless.

The inventory also listed "a number of notes of doubtful value, held by the state's attorney's office in a criminal investigation." Those were the Zuta papers, bearing the names of a number of politicians and policemen, which were seized by Pat Roche, chief investigator for the state's attorney, in investigation of the killing.

Wilmette Acts Against Out of Town Bathers

Wilmette acted last night against out of town bathers who use its beaches. The village board approved a proposal of a ninety minute parking rule on streets in the vicinity of beaches. Residents of the neighborhoods, however, will be permitted to park as long as they wish. The ordinance is to be formally passed upon at the next meeting of the board on Aug. 18.

South Shore Resident Is Killed by Electric Train

Frank Harris, 60 years old, who lived with his daughter, Mrs. Mabel Wrenrich, at 2358 East 70th street, was killed late last night when he was struck by an Illinois Central electric suburban train at 71st street and Crandon avenue.

REVEAL $12,500 THEFT AT HOME OF R. E. McLAUGHLIN

Burglars entered the home of Robert E. McLaughlin, president of the Checker Cab company, at 832 Argyle street the afternoon of Aug. 1 and escaped with jewelry and clothing valued at $12,500. At McLaughlin's request, the Summerdale police made no public report of the burglary.

R. E. McLAUGHLIN.

McLaughlin was out of town at the time, and Mrs. McLaughlin left the apartment, which is on the tenth floor, during the afternoon. On her return she found that the thieves had broken in through a kitchen window. Listed among the missing articles were a $2,500 diamond ring, a $2,500 diamond bracelet, a $1,500 bracelet, a $900 sealskin coat, a $500 stickpin belonging to the cab company head, and a pair of peach colored pajamas valued at $135.

A. T. Weaver Will Leaves $100,000 Estate to Widow

The will of Albert T. Weaver, managing director and secretary of the Autoist Mutual Insurance company, who died on June 21, was admitted to probate yesterday by Oscar S. Caplan, assistant to Probate Judge Horner. An estate of $100,000 was left in trust for the widow. Mr. Weaver left his motion picture camera and a number of reels of pictures to fellow members of the Knockers' club, a group of insurance men with whom he shared fishing holidays in the north woods.

Radio and Stage Stars to Perform for Disabled

Stars of the stage and the radio will do some entertaining for disabled veterans at Speedway hospital on Thursday afternoon when they will take part in a party arranged by volunteer workers of the Chicago chapter of the American Red Cross. More than twenty women under the direction of Mrs. Grace Pettengill, head of the volunteer workers of the Red Cross, will supervise the activities.

Willis Holly, Veteran Tammany Member, Dies

New York, Aug. 4.—(AP)—Willis Holly, 78, secretary of the city park board and veteran Tammany member, died tonight. For the last ten years he had been secretary of the society of Tammany or Columbian order and a familiar figure at state and national Democratic conventions.

In the Air Tonight

TONIGHT'S FEATURES.

6:15 to 6:30—Dennis King. WBBM.
6:45 to 7—Camel Quarter Hour. WBBM.
7:30 to 8—Mobiloil Concert. KYW.
7:30 to 7:45—Double Piano Concert. Delos Owen and Allan Grant. W-G-N.
8 to 8:30—The First Nighter. WLS.
8:30 to 9—Eno Crime club. WMAQ.
8:30 to 9—Dutch Masters Minstrels. WENR.
8:30 to 9:30—Palmolive Hour. W-G-N.
9:30 to 10—Coca Cola Program. KYW.
10:30 to 11—Herbie Kay's Orchestra. W-G-N.
11 to 11:30—Earl Burnett's Orchestra. W-G-N.

CHAIN PROGRAMS.

6:30 to 6:45—Phil Cook. WENR.
6:30 to 6:45—Miller and Lyle. WBBM.
6:45 to 7—The Goldbergs. WENR.
7:15 to 7:30—Singin' Sam. WMAQ.
7:30 to 8—Jack Frost Melody Moments. WLS.
7:45 to 8—Tastyeast Gloom Chasers. WBBM.
8 to 8:30—Halsey Stuart Program. KYW.
8 to 8:30—Gold Medal Express. WMAQ.
9 to 9:30—Goldman Band Concert. WCFL.
9:30 to 9:45—Clara, Lu, 'n' Em. W-G-N.
10:15 to 10:30—Arthur Pryor's band. WMAQ.
10:15 to 10:30—The Stebbins Boys. W-G-N.
10:15 to 10:30—Literary Digest. WENR.

SEEK ROBBERS AFTER $100,000 JEWEL HOLDUP

Bureau of identification records were searched in vain by Chicago detectives yesterday in an effort to trace the identity of three gunmen who robbed Julius Dreyfus, New York diamond merchant, of unset gems valued at $100,000 while he was en route by bus from Rockford to Fond du Lac, Wis., on Monday. The diamonds, the merchant told the police, were wrapped in three packets and were insured.

Dreyfus said he was ordered from the bus at Oak Grove, Wis., by two fellow passengers who suddenly drew guns and told him to get off quietly or they would kill him. They then drove him back to Des Plaines, Ill., in a car that had been following the bus and there they released him. He said he would be able to identify one of the men, but that he had only caught a glimpse of the other two before he was bound and gagged and placed in the bottom of the bandit car.

Chile and Argentina Set Presidential Vote for Fall

SANTIAGO, Chile, Aug. 4.—(AP)—It was officially announced tonight that the Chilean elections, at which a successor to former President Carlos Ibanez will be chosen, will be held Oct. 4.

Argentina Votes Nov. 8.

BUENOS AIRES, Aug. 4.—(AP)—A decree authorizing the inclusion of a presidential election in the national parlimamentary elections to be held Nov. 8 was signed by the minister of interior today. It requires the approval of the cabinet.

WALTER PLATT COOKE, LAWYER, FINANCIER, DIES

Buffalo, N. Y., Aug. 4.—[Special.]—Walter Platt Cooke, internationally known lawyer and financier, died at his home here early this morning after having been ill since April. Mr. Cooke was 62 years old.

His end came at the apex of a career that brought him honors from several nations. He won wide esteem as president of the arbitral tribunal of interpretation of the Dawes plan and American citizen member of the reparations committee.

Mr. Cooke was made an officer of the Legion of Honor by the French government, was awarded the Order of Leopold by the king of Belgium, designated as grand officer of the Order of Saints Maurice and Lazare by the Italian government, and was named an honorary member of the Institute of Foreign Politics at Hamburg, Germany.

Retired Coal Dealer Is Found Dead in His Garage

Charles F. Ludington, 50 years old, a retired coal dealer, who was formerly fuel supervisor for the Milwaukee railroad, was found dead last evening in a garage in the rear of his home at 1158 Farwell avenue. The motor of his automobile was running. Relatives expressed the opinion that he had suffered an attack of heart disease. Ludington retired from business about a year ago. He is survived by his widow, a son and a daughter.

CHARLES A. GLEASON, 75 years old, 254 Clinton avenue, Oak Park, died in the Oak Park hospital yesterday of injuries suffered when he fell at Home avenue and Pleasant street and fractured his skull. It is believed he suffered a painting spell and that this caused the fall.

Fines Atty. Oldham for Unlicensed Law Practice

Attorney Ronald C. Oldham, who defended Virgil Kirkland in his two trials at Valparaiso, Ind., for the killing of Arlene Draves, was fined $500 yesterday by Judge Francis Borrelli for practicing law in Illinois without a license. Attorney Oldham, who lives at 20 East Delaware place, posted a $750 appeal bond. Attorney Oldham is a member of the Kentucky bar and is authorized to practice before the United States Supreme court, he testified.

GIRL, 4, PLAYS IN STREET; IS KILLED BY AUTO

Dolores Lynch, 4 years old, 739 North Laramie avenue, was fatally injured yesterday when struck by the auto of Albert Phillips, 1009 North Mansfield avenue, while playing in the street in front of her home. The driver was exonerated. This death and one other increased the Cook county motor toll since Jan. 1 to 668.

Unidentified man about 70 years old. Fatally injured when struck by an automobile at Ashland avenue and Byron street. Middleton Ogletree, 7005 Hilldale avenue, was the driver.

The death of Walter J. Donovan, editor of the Chicago Eagle, political newspaper, who was killed on July 27 when struck by an automobile, was accidental, a coroner's jury decided yesterday. Theodore Gralnik, 1221 South Lawndale avenue, the driver, was freed. He had been charged with manslaughter.

Hold Memorial Services for the Duke of Aosta

Memorial services for the duke of Aosta were held yesterday at Holy Rosary church, 612 North Western avenue, and were attended by many prominent Chicagoans invited by the Italian consul general. Full military honors were included as a part of the service. Mass was celebrated by Maj. Simone, post chaplain of Fort Sheridan, who was assisted by the Rev. Father Cavillo and other members of the Italian clergy.

Lieut. Patrick McWeeny Retires After 40 Years

Police Lieut. Patrick McWeeny, who joined the Chicago department in 1890, retired yesterday. He is a brother of John McWeeny, former chief of police, and is the father of Doug McWeeny, former big league baseball pitcher. Lieut. McWeeny, assigned to the Fillmore street district for the last seven years, suffered serious injuries in an automobile accident a year ago. He lives at 26 South Mason avenue.

WGN

The Chicago Tribune Station on the Drake Hotel

416.4m-720k

IN IMAGE LAND

BETTY — Have you ever talked to your own image? Listen to Betty and Bob and find out how it's done. 5:30 P. M. THE BROOKHILL CERTIFIED MILK PROGRAM — BOBBY

"The Stebbins Boys"

John and Esley are running Capt. Bill's store in a fashion that would turn even a phantom's hair white. You'll laugh at their "pesky" antics.

10:15 P. M.

Sponsored by Swift & Co.

"A Touch of French"

OWEN — A stroll down the Rue de la Paix, a lazy hour in the Tuileries, a table on the boulevard. The double pianos tell you all about it. 7:30 P. M. — GRANT

"THE DREAM SHIP"

The Dream Ship spreads canvas and laden with the romances of Rubinstein sails for the port of true love.

9:45 P. M.

W-G-N PROGRAM
WEDNESDAY, AUGUST 5
(Daylight Saving Time.)

DAYTIME.

7 to 8:30—"On the 8:15"; Morning Devotions; Cheerio; Quaker Early Birds; Morning Glories.
8:30 to 8:45—Leonard Salvo, organist; Weather Forecast; Estimated Live Stock Receipts.
8:45 to 9—A. & P. Program.
9 to 9:15—Leonard Salvo, organist.
9:15 to 9:45—Digest of the day's news.
9:45 to 10—Tom, Dick and Harry.
10 to 10:05—Home Management.
10:05 to 10:45—W-G-N Music Weavers, classical program.
10:45 to 11:30—Painted Dreams at 11:30; organ, Leonard Salvo; Gail Bandell, entertainer; Earl Wilkie, baritone.
11:30 to 12—Good Health and Training, Dr. Carl Bates.
12 to 1—Palais D'Or Orchestra.
1 to 1:20—Mid-Day Services. Speaker, Dr. Graham Fay.
1:20 to 1:45—W-G-N Rondoliers and Helen Hudson.
1:45 to 2—Allan Grant, recital.
2 to 2:30—W-G-N Rondoliers and Helen Hudson.
2:30 to 2:45—Women's Club, Mrs. Guy W. Cornwell, speaker.
2:45 to 5—Baseball—Cubs vs. Cincinnati—Sponsored by Thompson's Restaurants.
5 to 5:30—Walter Pontius and Leonard Salvo.
5:30 to 5:45—Betty and Bob—The Brookhill Certified Milk Program.
5:45 to 6—Little Orphan Annie—Sponsored by Ovaltine.
6 to 6:15—Kellogg's Singing Lady.
6:15 to 6:30—Punch and Judy Symphony.
6:30 to 6:45—Goldenrod Dinner Dance.
6:45 to 7—Harold Teen.

EVENING.

7 to 7:05—Bulova Correct Time; W-G-N Orchestra.
7:05 to 7:15—Louie's Hungry Five—Sponsored by I. T. S. Rubber Heels.
7:15 to 7:30—Uncle Walt and Skeezix—Sponsored by Colgate-Palmolive-Peet Co.
7:30 to 7:45—Double Piano Concert; Delos Owen and Allan Grant.
7:45 to 8—Old Time Favorites.
8 to 8:30—Duke Ellington's Orchestra.
8:30 to 9:30—Palmolive Hour.
9:30 to 9:45—The Super Suds Girls—"Clara, Lu 'n' Em."
9:45 to 10—The Dream Ship.
10 to 10:15—Interlude.
10:15 to 10:30—The Swift Program. "The Stebbins Boys."
10:30 to 11—Herbie Kay and His Aragon Orchestra.
11 to 11:30—Bulova Correct Time; Earl Burtnett's Orchestra from the Trianon Ballroom.
11:30 to 1:30—Bill Donahue's Drake Hotel Orchestra and Duke Ellington's Orchestra from Lincoln Tavern.

SUFFERED FOR 50 YEARS

IF YOU suffer from constipation, read this enthusiastic letter from Mr. R. J. Foster, 108 Broadway, West Plains, Mo.

"I have been constipated for the last 50 years—taken all kinds of drugs with only momentary relief. I have been using your ALL-BRAN six weeks. It has given me permanent relief. I can heartily recommend it to be a certain remedy for constipation."

Eat this pleasant cereal and overcome constipation in a natural, safe way. Two tablespoonfuls of Kellogg's ALL-BRAN daily. In stubborn cases, serve with each meal. Do this and banish pills and drugs from your life.

Kellogg's ALL-BRAN also adds needed iron to the diet. Look for the red-and-green package at your grocer's. Made by Kellogg in Battle Creek.

Kellogg's ALL-BRAN

Catholic Bishop Dies in Philippines at Age of 72

New York, Aug. 4.—(AP)—Word was received here today of the death Aug. 2 of the Rev. Jose Clos, Catholic bishop of the diocese of Zamboanga, Mindanao, Philippine Islands. Bishop Clos was 72 years old.

DEATH NOTICES

In Memoriam.

KURNIKER—Ida Kurniker. In loving memory of my dear wife and devoted mother who passed away 11 years ago today. ROBERT S. KURNIKER AND CHILDREN.

RUBENSTEIN—Sally Rubenstein. In loving memory of our darling Sally. Sally, dear, here is a message for you From dad, mother, sisters, brothers. Though it's five years since you are gone Our hearts still beat with yours as one Time eternal can never erase, Our memory of you is our solace. DAD, MOTHER, SISTERS, BROTHERS.

RUBENSTEIN — Sally Rubenstein. Fond memories of you always, Sally, dear. FRANCES.

Fraternal Notices.

BEE HIVE LODGE, NO. 909, A. F. & A. M.—Joseph Waxman. Funeral Wednesday, Aug. 5, at 2 p. m., at chapel, 3123 Roosevelt-rd. Interment B'nai Israel cemetery. Members please attend. ALEX KITTNER, Master. JOSEPH A. BERKMAN, Secretary.

KILWINNING LODGE, NO. 311, A. F. & A. M., will meet at lodge hall Thursday at 1:30 p. m. to attend funeral of Brother Robert H. Widdicombe. HAROLD O. JOHNSON, Master. EDWARD M. EVANS, Secretary.

BENSON—Maj. Charles Benson, late of 621 Lincoln-av., Highland Park, beloved husband of Esther Benson, father of Jack and Jean, brother of Aubin and Mrs. Alma Wirsiden. Remains at Shoquist chapel, Geneva, Ill. Funeral Thursday, 2 p. m., at Immanuel Methodist church, Geneva. Interment Oak Hill, Geneva.

BROSIOUS—John Edward Brosious, husband of Emily Gleasner Brosious, fond father of Edward, Robert, Mrs. Gertrude Hoyt, Mrs. Elizabeth Maxfield, and Mrs. Helen Beck. Funeral Friday at 1752 W. Garfield-bl. Solemn requiem high mass at St. Mel's church, 9 a. m. Interment Holy Sepulchre.

BROWNING — J. Dean Browning, late residence, 2828 Pine Grove-av., loving husband of Henrietta M., fond brother of P. H. O., Dr. F. E., Tom, Norman, Joe, and Paul Browning, and Mrs. R. B. Ewen. Services Wednesday, Aug. 5, at chapel, 2335 N. Clark-st. Interment Ottawa, Ill. Information, call Mohawk 2700.

COCHRANE—Robert M. Cochrane, suddenly, Aug. 3, beloved husband of Gertrude, nee Meade. Funeral under auspices of St. Bernard commandery No. 35, K. T., Wednesday at 3 o'clock in the chapel, 4227 Cottage Grove-av. Interment Oakwoods.

DE BOER—Walter B. De Boer, Aug. 3, beloved husband of Anna De Boer, son of Himsel, dear father of Peter, Helen and Ruth, brother of William and Victor. Funeral Thursday, Aug. 6, 2 p. m., at residence, 3833 Eddy-st. Interment Irving Park Boulevard cemetery. Kildare 4000.

GATES—Albert H. Gates, Aug. 2, at Elm Park hotel, father of Mrs. George Chase Pearly and Allene Gates. Funeral private.

GILLEN—Gladys Eltha Gillen, suddenly, Aug. 3, 1931, of 3434 Broadway, beloved daughter of Mr. and Mrs. Joseph F. Gillen, sister of Charles. Service at chapel, 2701 N. Clark-st., Wednesday at 4 p. m. Interment private.

KENNEDY—Sarah Hay Kennedy, 1105 Lathrop-av., River Forest, devoted sister of James Walker, William A., Mary Stuart, and Mrs. James J. Feeney. Services at home Thursday, Aug. 6, at 2:30 p. m.

LENIT—Myrta L. Lenit, nee Chilters, wife of Dr. Oscar S. Lenit, 21 S. Central Park-blvd., mother of Oscar S., Jr., and Eileen, sister of Japheth and Miss Chilters and Ormon Hoskin. At rest at 3125 Roosevelt-rd., Chicago. Services and interment at Graham's mortuary, Warren, Ill., Friday at 2:30 p. m.

LUDINGTON—Charles F. Ludington, 1158 Farwell-av., beloved husband of Alice Daly Ludington, fond father of Dwight and Janet. Funeral notice later.

NORRIS—Ellen Singleton Norris, age 88, mother of Margaret Norris Harley, sister of Charles J. Singleton. Services at home of her daughter, 6150 Ellis-av., Wednesday, 4 p. m. Burial at Oliver, Ill.

NOWAK—Stanley Nowak, Aug. 3, 1931, husband of Anna Nowak, father of Chas., Louis, Edmond, Victor, Severine and Charlotte and grandfather of Charles, Clarence and Patricia. Funeral services Friday, at 9:30 a. m., at his late residence, 5330 Leland-av.

O'BRIEN—Elizabeth A. O'Brien, beloved daughter of the late James and Mary O'Brien, sister of the late William J., Richard M., John F., and George T., beloved aunt of Mary E., at residence, 4741 Greenwood-av. Funeral notice later. Syracuse, N. Y., papers please copy.

PAOLICCHI—Elisa Paolicchi, nee Tarozzi, age 55, beloved wife of Adelino, fond mother of Loretta Foley, Jean De Haas, Rita, James (Nello), Harry Paolicchi. Funeral Thursday, Aug. 6, at 8:45 a. m. from late residence, 4419 S. Kilbourn-av., to St. Mel's church. Requiem high mass. Interment Mount Carmel cemetery.

POUND—Thomas A. Pound, beloved brother of Frank and William E. Pound of Del Rio, Tex.; uncle of William A. Pound and Dennison W. Chapman. Services 2:30 p. m., Thursday at chapel, 6119 Cottage Grove-av., under the auspices of Landmark lodge No. 422, A. F. & A. M. Interment Rosehill. Call Fairfax 2881.

PULLMAN—Minnie Pullman, nee Grach, aged 48, late residence, 5236 Drexel-av., beloved daughter of Jennie Grach, dear sister of Felix, fond mother of Jack, Harry, and Oscar, sister of Mollie Baron, Nettie Mankovitch, James Grach, and Annie Eder. Funeral Wednesday, Aug. 5, at 3 p. m. at chapel, 3123 W. Roosevelt-rd. Interment E. U. V. cemetery at Proviso. Member of Odessa Verein, Wilner Progressive society, E. U. V. Verein, and Chicago City lodge, P. O. W.

RIORDAN—Margaret A. Riordan, Aug. 3, 1931, wife of the late Daniel R., fond mother of Ialeen and Ruth Riordan. Funeral Thursday at 9:30 a. m., from late residence, 2122 S. Springfield-av., to Blessed Sacrament church. Burial at Calvary.

RYAN—Ann Ryan, beloved wife of the late William Ryan, dear mother of Mrs. J. V. Barker, Mrs. P. J. Dolan, and Eddie Ryan. Funeral Thursday at 8:30 a. m. from residence, 3600 N. Hermitage-av., to St. Andrew's church. Interment Calvary.

SCHWARTZ—Mary Schwartz, of 1819 Belmont-av., beloved mother of John, Matt, Peter, Anna, and Mabel. Funeral Wednesday, Aug. 5, 1931, at 2 p. m., at chapel, 3037 Lincoln-av. Interment Mount Olivet cemetery.

SCOTT—Anna Scott, Aug. 4, of 3529 Greenview-av., beloved wife of Arthur L., sister of Mrs. John Hedrich and Nick Strachan. Funeral Friday, Aug. 7, at 9:30 a. m. from chapel, 3419 N. Clark-st., to St. Andrew's church.

STARR—Merritt Starr, Aug. 2, 1931, husband of Leila W., father of Mrs. Fletcher Dobyns, Mrs. Newton Jenkins and Dr. Paul Starr. Funeral services at Rosehill chapel Wednesday, 4 p. m.

STRUCKMANN—Alveha C. Struckmann, nee Heidemann, of Berwyn, Ill., beloved wife of William F. Struckmann, fond mother of Mrs. Marie Frances Smith of Newport, R. I., and George W. Struckmann. Funeral services at chapel, Spring and Milwaukee-avs., Elgin, Ill., 2 p. m. Thursday, Aug. 6. Interment Elgin City cemetery. Flowers omit flowers.

WAXMAN—Joseph J. Waxman, late of 7440 S. Langley-av., aged 34 years, beloved husband of Clara, nee Sauer, fond father of Ruth, beloved son of Barnett and Rose, brother of Lewis, Abe, Mildred, and Rose Waxman. Funeral Wednesday at 2 p. m., at chapel, 3123 W. Roosevelt-rd. Interment Woodlawn cemetery.

WIDDICOMBE—Robert H. Widdicombe, Aug. 4, aged 85 years, father of R. A. and W. J. Widdicombe. Member of Kilwinning lodge, No. 311, A. F. & A. M. Funeral services in the Rosehill cemetery chapel, Thursday, at 2:30 p. m. Flowers omit flowers.

ANNOUNCEMENTS.

ENGLANDER—Mr. Maurice Englander. In honor of his sweet memory a tombstone will be dedicated Aug. 6 at the Adath Hungarian cemetery at 3 p. m. Relatives and friends cordially invited.

NEWMAN—Mrs. Clementine Newman. In honor of her sweet memory a tombstone will be dedicated Aug. 6 at the Adath Hungarian cemetery at 2 p. m. Relatives and friends cordially invited.

CEMETERIES.

Save $1,000 on Space in Glen Oak Mausoleum

Buy all or part of my $4,050 (two crypts) space at a SACRIFICE. Full credit allowed on any more expensive space. Endowment insures perpetual care. Phone Monroe 0187 or Forest 2020 and arrange to see this wonderful building beautiful beyond description and built to endure through the ages. Address L. H. 485, Tribune.

ELM LAWN CEMETERY, "THE CEMETERY BEAUTIFUL" Phone Elmhurst 16

A FEW STOPPERS

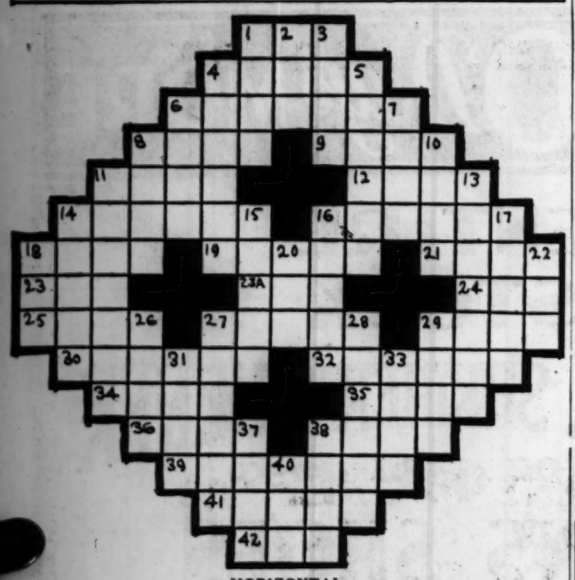

HORIZONTAL

1. Turf
4. Threaded bolt
8. To curdle, as milk
8. Smile
9. Tight
11. Metal refuse
12. Dock
14. Act of flying
16. Early Italian god of the earth
18. A Bedouin
19. A little-known ruminant of Tibet
21. Former European ruler
23. Secretion of an insect
23A. Couch
24. Station [abbr.]
25. Care for
27. Lobby
29. Kingdom of Asia
30. Missive
32. Kind of overcoat
34. Midday
35. A gift
36. Undraped
38. Put away for future reference
39. Venerated
41. Storms
42. Negative

VERTICAL

1. Look over
2. Eye
3. Amount owed
4. Not very much
5. Death-dealing agency
6. Steep, rugged rock
7. To render unfit for use
8. Talkative
10. Examine
11. Loosen
13. Pertaining to a European country
14. Not very strong
15. Small drum
16. Apple beverage
17. Prince of darkness
18. Whole amount
20. Lock opener
22. Bump
26. English school for boys
27. Mudguard
28. Canine madness
29. Fruit of the blackthorn
31. Motor excursion
33. Precious metal
37. Boy's name
38. To make a fuss
40. Soul

YESTERDAY'S PUZZLE SOLVED

For Eczema— Skin Troubles

Make up your mind today that you are going to give your skin a real chance to get well.

Go to any good druggist today and get an original bottle of Moone's Emerald Oil—it lasts many days because it is highly concentrated and a bottle costs but 85 cents.

The very first application will give you relief and a few short treatments will thoroughly convince you that your skin troubles will soon be a thing of the past.

Remember that Moone's Emerald Oil is a clean, powerful, penetrating Antiseptic Oil that does not stain or leave a greasy residue and that it must give complete satisfaction or your money cheerfully refunded.

International Lab., Rochester, N. Y.

$40 to California

and Arizona via the Santa Fe daily until October 31

Same Low Fare Eastbound

Liberal baggage allowance and stopovers

Leave Chicago
10:20 a.m.—10:35 p.m.—11:00 p. m.
(Good in coaches and chair cars only.)

Famous Fred Harvey Lunch Rooms and Dining Rooms Save You Money

J. R. MORIARTY, Div. Pass. Agent
SANTA FE RY.
179 West Jackson St., CHICAGO, ILL.
Phone: HARrison 4900

Speed with Comfort

Santa Fe

Financc

Chicago Daily Tribune

THE WORLD'S GREATEST NEWSPAPER

Commerce

WEDNESDAY, AUGUST 5, 1931.

WHEAT PRICES DROP AGAIN TO RECORD LOWS

Cash Grain, Futures Yield Ground.

BY CHARLES MICHAELS.

New low records were again established for cash wheat and futures on the Chicago board of trade yesterday, No. 1 red winter selling as low as 69c (for shipment with permissable shipping billing or ½ below the inside figure in 1932, and it is necessary to go back to the newspaper files of October, 1852, to find a period when the price was lower. In the latter month it sold as low as 45c, while in May, 1851, it was down to 28c, the lowest figure known since Chicago became a factor in the western grain trade.

QUEEN ELIZABETH.

Lowest Since 1592.

Prevailing low prices for wheat are related in all of the leading countries of the world. Liverpool reported wheat from the Danube river offered at equal to 45½c per bu, cost, insurance, and freight paid, and, while the quality was not mentioned, an examination of the records of prices in England showed that at no time since 1931, or 339 years ago during the reign of Queen Elizabeth, was the price level near the prevailing figure for the central European grain.

Argentine farmers are equally as badly off as those in Europe, as the August delivery in Buenos Aires was quoted at 60c per bu yesterday, a figure which is regarded as equal to about 15c per bu to the producer after allowance is made for threshing and for freight charges to the ports.

All deliveries of futures sold at a new low for the season in Chicago, with the September touching 48¾c on the break, making a new all time record for that month, and came within 1c of the inside figure established on the July on the closing days of that month.

Heavy Hedging Pressure.

Hedging pressure was largely responsible for the break of 1¾c from Monday's finish, and some stop-loss orders were uncovered on the way down. Buying against bids, and later some purchases credited to spreading operations between the local and the Winnipeg and Minneapolis markets, caused a rally from the inside price with the finish ½@⅝c lower for the day. September closed at 49¾c; December, 53⅝@53½c, and May, 58¼@58c.

Winnipeg wheat prices are relatively the highest in the world, although that market closed 1⅝@1¾c lower as compared with Saturday's finish, the October delivery being quoted at 53¾c at the last, or only 3c less than the nearby future in Liverpool. Canadian cash wheat in the latter market, however, commands a premium over all other varieties, due to the excellent quality, with No. 1 northern held at 57½c in Liverpool. Those who feel that a turn in the wheat market is due at hand found some consolation in the fact that American hard winter in Liverpool was quoted at 66⅝c, or 8c per bu above the nominal asking price for August loading at gulf ports, a difference which might result in some business. The demand from abroad yesterday, however, was distinctly slow.

Corn Market Irregular.

The corn market was unsettled, with the September easy and the new crop deliveries firmer, the nearby month closing ½c lower at 52⅛@52¼c, while the deferred were ¼c higher, December finishing at 43¼@43⅜c, and May at 41⅝@41c. The local element were on the selling side of the September, but there was no material pressure on the December and May.

The decline in the September was in the face of arrivals of only 16 cars of cash corn here, while the six leading markets had only 42 cars. The demand for cash grain, however, was relatively slow. No rain of consequence was shown over the corn belt over night, but the forecast indicated the probability of showers in some sections, with lower temperatures in the northwest.

Oats at Bottom.

All deliveries of oats dropped to a new low for the season and for a number of years, the September touching 22c, a figure that has not been reached since September, 1900, when it was down to 21¼c. Hedging pressure and stop-loss selling were responsible for the early decline, while cash interests and locals were the buyers and the close was on a rally, with net losses of ¼@⅝c, September being at 25c; December, 25@25¼c, and May, 27½c.

According to a Waterloo, Ia., message to Lamson Bros., bids for No. 3 white oats there Monday night figured out equal to 6⅝c per bu at loading stations after allowing 2½c for threshing costs. Rye closed ⅛@¼c lower, largely in sympathy with wheat, the September being 34½c and December, 37½c.

Chicago-Milwaukee Bus Line Adds 3 Daily Trips

Beginning today, three daily trips between Chicago and Milwaukee will be added to the schedule of the Chicago and North Western stages, bus operating subsidiary of the Chicago and North Western railway. This makes the total of daily trip runs between the two cities by this line five

Believes Commodities Have Passed Low Point for Year

Commodity prices in practically all cases have passed their lows for the next year or more, in the opinion of the Standard Statistics company of New York as set forth in a bulletin on the outlook and a suggested purchasing policy for important commodities. The bulletin continues in part:

"Commodity prices in general during the last month have registered the first definite reversal in trend since the inauguration of the abrupt decline in the early summer of 1929. The drought scare of a year ago, it is true, was of sufficient potency to force fairly marked advances in farm and food products, but did not prevent continued liquidation in other divisions of the commodity list. At the trough of the decline in June, last, average values were nearly 30 per cent below the 1929 high, and 58 per cent under the 1920 post-war peak.

Rise of Short Duration.

"The advance of prices, which was initiated with the President's moratorium plan, was of relatively short duration and meager proportions, in contrast with the preceding decline. Moreover, the subsequent partial relapse of the previously hopeful sentiment has caused them to relinquish part of their gains. At the same time movements of the last month have served to emphasize that the thorough deflation of values has made them latently sensitive to any unexpected development of a definitely constructive nature.

"Subject to specific factors governing the position of fourty-four major commodities analyzed, we have, in a broad way, based our purchase recommendations on the belief that the general trend of commodity prices will be gradually and irregularly upward during the course of the next year.

"We are led to this conclusion by indications that [1] liquidation is proceeding faster than costs are being reduced, and the average narrow profit margin is continually driving marginal producers temporarily or permanently out of business; [2] normal growth, plus deferred demand, is expanding the potential market for materials, and the incentive for satisfying these needs has not yet fully materialized, and [3] statistical measures of trade showing favorable comparisons with a year previous will become increasingly numerous during the next few months, improving the general business morale and encouraging larger commitments.

"We expect a series of moderate buying movements followed, in each instance, by lesser relapses, which will correlate with succeeding periods of hope and discouragement, but pursuing, nevertheless, a moderately upward trend."

Failures Increase.

For the third successive week in July there was an increase in the insolvency record of the United States, compiled by R. G. Dun & Co. Reaching a total of 483, the last week's exhibit was seventeen in excess of the previous week's, and fifty-five more than the number for the week ended July 16. When compared with 468 for the week ended July 31, 1930, there is a rise of 15, or 3.1 per cent.

As compared with the record of a week ago, there were fewer defaults in the south and the Pacific coast states, 88 and 54 comparing with 115 and 65, respectively. When the comparison is extended to the corresponding week of 1930, the same favorable situation exists for these two geographical divisions, the failures in the south totaling 94, or 6 more, and those in the Pacific coast states running to 74, or 20 more, than they did during the current week.

DAILY AVERAGE GROSS CRUDE OIL OUTPUT IS UP 13,700 BARRELS

New York, Aug. 4.—(AP)—Daily average gross crude oil production in the United States increased 13,700 barrels in the week ended Aug. 1, totaling 2,500,650 barrels, the American Petroleum institute's weekly summary indicates. Daily average production east of California increased 33,400 barrels to 1,996,450 barrels.

Refineries representing 95.0 per cent of estimated daily capacity operated at 65.1 per cent of their capacity, reported daily average runs of crude oil to stills as 2,381,300 barrels. Daily average the previous week for refineries representing 94.7 per cent of total operated at 69.0 per cent of capacity was 2,514,100 barrels.

Production of cracked gasoline by refineries representing 94.9 per cent of total charging capacity was 3,305,000 barrels. Production the previous week by refineries representing 94.9 per cent of total was 3,220,000 barrels.

Imports of crude and refined oils at principal United States ports totaled 1,197,000 barrels against 1,623,000 barrels.

CAR LOADINGS FOR WEEK TOTAL 741,752 CARS

[Chicago Tribune Press Service.]

Washington, D. C., Aug. 4.—Loading of revenue freight for the week ended on July 25 totaled 741,752 cars, the car service division of the American Railway association announced today.

This was a decrease of 15,803 cars from the preceding week and a decrease of 177,549 cars from the corresponding week last year. It also was 360,801 cars under the same week two years ago.

Miscellaneous freight loading for the week of July 25 totaled 278,796 cars, a decrease of 7,145 cars from the preceding week this year, 76,131 cars under the corresponding week in 1930, and 149,981 cars under the same week in 1929.

Bank Reports Increase in "Movie" Employment

Employment in the California motion picture industry gained 6.4 per cent in June over that of May, although employment generally in the state was off 18 per cent in June as compared with the corresponding month last year, according to the Wells Fargo Bank and Trust company. Total pay rolls were 26 per cent less in June than in June, 1930. Paper goods, wood manufactures, food, beverages, and tobacco showed gains this year as compared with June last year. Number of laborers on farms is considerably smaller this year than last because of the low prices for agricultural products.

CHICAGO FLOATS 60 PCT. OF BOND ISSUES IN JULY

The growing importance of Chicago as a financial center, according to Lawrence Stern, head of Lawrence Stern & Co., was strikingly illustrated during the month of July, when Chicago investment bankers underwrote more than 60 per cent of all the bond issues offered in the United States.

New York bankers, says Mr. Stern, of course usually underwrite the greater part of the nation's bond offerings, but in July, according to figures compiled by the research department of Lawrence Stern & Co., New York was responsible for only 25 per cent of the total as against 60 per cent for Chicago.

"While the fact that Chicago underwriting houses have a lead of more than two to one over New York in July bond offerings is largely accidental," comments Mr. Stern, "there is no question of Chicago's growing strength as a financial center. One factor of importance in this connection is found in recent bank consolidations, which have created a strong group of Chicago banking institutions with large assets and practically unlimited underwriting capacity."

Place E. J. Brach & Sons Stock on $1 Yearly Basis

Directors of E. J. Brach & Sons, candy manufacturers, have declared two quarterly dividends of 25 cents a share each. The dividends represent a reduction from the rate of 50 cents a quarter previously paid. Edwin J. Brach, vice president and treasurer, said that up to May 1 of this year the company had shown a gain in tonnage shipped of approximately 18 per cent, compared with the like periods of 1929 and 1930 and a gain in dollar sales of about 5 per cent. Net profits up to that date had been almost on a par with the preceding year. During May and June both volume and profits fell sharply, due largely, in the opinion of officials of the company, to the heat wave.

Reports Buick Gains All Over Nation During June

Commenting on June passenger automobile registrations, C. W. Churchill, general sales manager of the Buick Motor company, said that gains cover every section of the country. "This is one of the encouraging features of the June report," he added, "not alone for the automobile industry, but for business generally." He said that Buick in June registered 8,686 cars, compared with 8,550 in the like month last year.

Wabash Railway Reports 68,203 July Car Loadings

St. Louis, Mo., Aug. 4.—(AP)—The Wabash Railway company announced today its car loadings totaled 68,203 this July, compared with 74,722 in July, 1930.

We recommend for investment

American Community Power Company

Secured Gold Debentures, 5½% Series Due 1953

Traded in on the New York Curb Exchange

These Debentures are secured by pledge of all of the outstanding common stocks of Community Power and Light Company and General Public Utilities Company. These companies, through subsidiaries, supply electric light and power, gas, water and/or ice to 275 communities in ten states with an aggregate population of approximately 700,000.

Consolidated gross revenues for the year ended May 31, 1931 amounted to $9,291,281. Net income before reserves was over four times the annual interest requirements on the Company's total funded debt.

Price at market

G. E. Barrett & Co.

Incorporated

316 So. La Salle Street, Chicago

New York Boston Philadelphia Pittsburgh St. Louis San Francisco

STOCK SALES ON NEW YORK EXCHANGE NEAR PRE-BOOM LEVELS

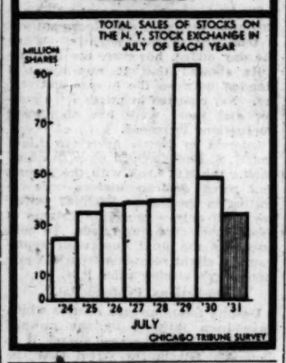

COTTON DELEGATES ASK PRODUCTION BE CURTAILED BY LAW

Austin, Tex., Aug. 4.—(AP)—Most of the delegates to the southwide cotton conference here today asked cotton states to curtail their production by law. They coupled with this a request that the south leave no stone unturned in increasing the use of its chief crop.

ROSS S. STERLING.

The conference was called by Gov. Ross S. Sterling of Texas, in which state a bill has been introduced in the legislature, meeting in special session, to prevent the planting of land in cotton two years in succession. Conferees asked that Texas, the largest cotton producing state, take the lead by enacting this law and asserted they believed other states would follow.

T. Arthur Edwards of Lake Charles, the Louisiana governor's representative, suggested a campaign advertising the possible uses of cotton. He said the farmer could afford to advertise a product as valuable as cotton if manufacturers found it profitable to advertise commodities worth 5 cents or 10 cents. Edwards told of a railroad substituting cotton table cloths for linen cloths in its diners as an example of what might be accomplished.

Dr. H. L. Kent, president of New Mexico agricultural college, said cement manufacturers were using paper bags in their shipments whereas they could just as easily use cotton bags and at no additional expense to the consumer. Dr. Kent stated that the south must look more and more to the American market for disposal of its crop.

C. O. Moser of New Orleans, vice president of the American Cotton Cooperative association, asserted that "everywhere agriculture has touched industry, agriculture has been the sufferer." He stated that was because industry was organized and agriculture was not.

EXPORT COPPER PRICE REDUCED TO EIGHT CENTS

[Chicago Tribune Press Service.]

New York, Aug. 4.—Copper Exporters, Inc., the export association of copper mining companies, today reduced the price of the red metal ¼ of a cent a pound to 8 cents delivered in London, Hamburg, and Havre. That is a new low record for the export trade. The reduction resulted in automatically reducing the official price for the domestic market to 7¾ cents a pound. Actually copper has sold at 7½ cents a pound this week. The official price is the price at which the major producers are holding copper, while the actual market is the price at which copper mined by small companies is available at smelters.

Raw Steel Production at Youngstown Drops

Production of raw steel in the Youngstown district is now at a rate of 33 per cent of capacity compared with 42 per cent at the beginning of the week. Republic Steel corporation has suspended melting operations in its open hearth furnaces. Activity at some tin plate mills has improved, however.

Recommends I. C. C. Reject Merger of Three Railroads

Washington, D. C., Aug. 4.—(AP)—Holding that unification of the Detroit, Toledo and Ironton, the Detroit and Ironton, and the Toledo-Detroit Railroads would, in effect, recognize legality of their control by the Pennroad corporation and the Pennsylvania railroad, Examiner A. C. Devoe today recommended that the interstate commerce commission withhold its approval of the plan.

The Detroit, Toledo and Ironton, which filed the application for unification of the three roads, owns all of the capital stock of the Toledo-Detroit, while the Pennroad corporation owns all of the stock of the Detroit and Ironton and certificates representing its first mortgage bonds.

The Pennroad corporation also owns all of the adjustment mortgage bonds of the Detroit, Toledo and Ironton and all except four shares of its preferred stock and six shares of its common stock.

Agree to Reorganization.

On Nov. 1, 1930, the Detroit and Ironton, the Toledo-Detroit and the Pennroad corporation agreed to a reorganization for the purpose of bringing the various roads under ownership of a single corporation. The Pennroad corporation was to exchange its holdings of the securities of the Detroit, Toledo and Ironton and the Detroit and Ironton for new securities of the consolidated lines dollar for dollar.

The examiner recalled that the Detroit, Toledo and Ironton, under the commission's consolidation plan, was assigned to the Chesapeake and Ohio-Nickel Plate system.

After reviewing methods of organization and operation of the Penn-Road corporation he said:

"From the record it is clear that the Pennroad is merely an agency of the Pennsylvania, that as such agency it has acquired control of the applicant, the Detroit and Ironton and the Toledo-Detroit and that for all practical purposes the Pennsylvania through this agency now controls the three companies.

Lawfulness of Control.

"The commission, in effect, is asked to recognize the lawfulness of this control by authorizing the applicant to issue its stock and bonds, all of which, with the exception of four shares of stock, would be delivered to the Pennroad.

"Provision for acquisition by one carrier of control of another under lease or by purchase of stock or in any other manner not involving consolidation of such carriers into a single system for ownership and operation is made under section five of the interstate commerce act, and provision for consolidation of two or more carriers into a single system for ownership, management and operation of properties theretofore under separate ownership, management and operation, when such consolidation is in harmony with the commission's plan of consolidation, is made in section five, article six of the act.

"The commission has prescribed the procedure to be followed under these provisions. Control of the applicant and its affiliated companies was not effected pursuant to either of these provisions."

JULY GAIN OVER LAST YEAR SHOWN BY CHEVROLET

[Chicago Tribune Press Service.]

New York, Aug. 4.—The Chevrolet Motor company reports July production of cars and trucks totaled 66,307 units in comparison with 84,597 units in June and 58,690 units in July, 1930.

July is the third successive month in 1931 to show a gain for Chevrolet over the corresponding month last year. The output for July brings the total for the first seven months to 588,452 cars and trucks. Chevrolet is continuing production into August at a seasonal rate and no summer shutdown is planned. Current employment is around 33,000 men.

The Chrysler corporation reports that registration of the new Plymouth exceeded all other makes of cars in Wayne County, Mich., during the month of July. This is the first time in recent years, the corporation states, that retail sales of any automobile in the Detroit area have surpassed the sales of either Fords or Chevrolets in this county, which is recognized as the capital of the motor world. July registration figures compiled by the state license bureau show that sales of Plymouths totaled 1,249 in comparison with 1,063 Fords and 850 Chevrolets. The Plymouth figures are for a little more than three weeks, inasmuch as the new car was not announced until July 6.

Says Wise Farm Investor Buys During Depression

"The wise farm investor buys during a depressed period," said Renick W. Dunlap, assistant secretary of agriculture, who was in Chicago for a few hours yesterday en route for St. Paul. While here he had an opportunity to witness the making of the lowest prices of wheat on record and of oats the lowest known in many years on the Board of Trade. "During the last ten years, particularly during the last decade," said Mr. Dunlap, "farm values in many localities have dropped to such a low point that there are now numerous bargains, even when figured on the basis of current returns, these returns based on prevailing low prices of farm products."

Stinson Aircraft Reports 70 Pct. Sales Increase

The Stinson Aircraft corporation delivered $979,000 worth of planes in the first five months of 1931, or 20.2 per cent of all the commercial airplanes delivered in the United States in that period, according to W. A. Mara, vice president of the firm. Total dollar volume of planes produced by the approximately 60 commercial airplane manufacturers for the period was $4,897,725, according to official figures released by the Aeronautical Chamber of Commerce. Stinson's volume of $979,000 is a 70 per cent increase for the company over the corresponding period last year. The $4,897,725 total for the commercial manufacturers this year compares with $9,050,726 for the corresponding period in 1930.

CONT. TOBACCO PAYS INITIAL 37½C DIVIDEND

[Chicago Tribune Press Service.]

New York, Aug. 4.—Continental Tobacco company declared an initial dividend of 37½ cents a share. Vapor Car Heating company reduced its quarterly dividend on the common to $1.25 from $2.50.

Mortgage Savings and Transfer company declared a quarterly dividend of $2 a share on its 8 per cent preferred, changing the period of payment from the previous basis of $4 semi-annually.

New Line Formed to Run Steamers to Antipodes

[Chicago Tribune Press Service.]

MONTREAL, Que., Aug. 4.—Rumors for some time of a shipping merger involving vessels plying between Australia and Canada were confirmed here today when E. W. Beatty, president of the Canadian Pacific railway, announced that a new company had been formed to take over the liners Aorangi and Niagara of the Canadian and Australian Royal Mail line, operating between Vancouver and Australia and New Zealand. The new company, which will be known as Canadian Australasian Lines, Limited, will be jointly owned and operated by the Canadian Pacific and the Union Steamship company of New Zealand.

To Holders of

$40,000,000

Public Service Company

OF NORTHERN ILLINOIS

First Lien and Refunding Mortgage

4½% Gold Bonds, Series F

Due April 1, 1981

HALSEY, STUART & CO.

INCORPORATED

announce that permanent bonds are now ready and exchangeable for the temporary bonds originally issued.

August 5, 1931

SUMMARY OF THE DAY'S MARKETS

CHICAGO.

STOCKS—Steady. Price changes are narrow in dull trading day.

WHEAT—Lower. New lows for the season in all futures and new all-time low for September at 48¾c on hedging pressure and scattered selling; rally at close; net losses ½@⅝c; September, 49¼@49¾c; December, 53¾@53⅝c; May, 58¼@58¾c.

CORN—Irregular. Distant futures, ¼@¾c higher at close; September off ½c, 52¼@54½c; December, 43¾@43¼c; May, 47⅛@48c. Cash sales and receipts small.

CATTLE—Easier; trade lighter on general run of stock; bids off 25c; top on yearling steers, $9.40; bulk of sales, $7.50@8.50. Receipts, 6,000; estimated today, 11,000.

HOGS — Firm. Advance 10@25c; light grades scarce; top, $7.50; average, $6.55. Receipts, 14,000; estimated today, 14,000.

PRODUCE — Spot butter higher, eggs unchanged; storage standard butter, November, unchanged, 26¾c, fresh standards, August up ¼c, 25¼c. Refrigerator standard eggs, November, ¼c lower, 22½c. Idaho russet potatoes, $1.65@1.67; round whites off 2c, $1.14; Green Mountains, 1c lower, $1.21.

NEW YORK.

STOCKS—Easy. Call money, 1½ per cent. Volume only 700,000 shares. U. S. Steel drops a point. Atchison off 4⅜.

COTTON—Irregular. At new low early; rallies later; futures, Chicago up 1@4 points; New Orleans, 3@5; New York, 3@4 on active trading months. Spots, New York, up 5 points, 8.15c; New Orleans unchanged, 7.95c; Houston, 7.95c; Galveston, 8.05c.

WHAT FIFTY STOCKS DID

DECLINES.

Allied Chemical	½	Johns-Manville	1
Am & For Power	1	Lehigh Valley	1
Am Steel Fdry	⅛	Loew's Inc	⅛
Am Tel & Tel	1¾	Mack Truck	1⅛
Am Tobacco	1⅛	Nat Biscuit	½
Anaconda	⅜	N Y Central	1⅜
Atchison	4⅜	North American	½
Auburn Auto	3½	Pennsylvania R R	⅝
Balt & Ohio	⅝	Pub Serv N J	½
Bethlehem Steel	1	Pullman Inc	1½
Chrysler Motors	½	Radio Co	⅛
Del & Hudson	1½	Sears Roebuck	½
Drug Inc	1	S Pacific	1⅛
Gen Elec	¼	Un Pacific	5
Gen Refract	1½	Uni Aircraft	⅛
Goodyear	1¼	Uni Corp	¼
Hudson-Man	1½	Uni Gas & Imp	⅛
Ill Central	⅛	U S Steel	1
Ingersoll-Rand	4	Westinghse Elec	½
Int Tel & Tel	⅝	Woolworth	⅝

ADVANCES.

Air Reduction	⅝	Gen Foods	⅛
American Can	⅛	Gen Motors	⅛
Case J I	⅛	Int Harvester	1⅛
Cons Gas	⅝	Int Nickel	⅛
Corn Products	1	Western Union	1

U. S. TREASURY STATEMENT

Washington, D. C., Aug. 4.—The following is a statement of the condition of the United States treasury on Aug. 1, 1931:

Income to date this year	$121,938,352
Income to date last year	128,867,458
Decrease	$ 6,928,106
Outgo over income this year	208,101,627
Outgo over income last year	150,340,488
Increase	$ 57,761,033
Balance general fund today	266,800,336
Balance general fund prev. day	273,331,614
Decrease	$ 6,522,278

HOW STOCKS PERFORMED

	Yesterday.	Monday.
Number of advances	112	220
Number of declines	257	126
Number of stocks unchanged	139	117
Total stocks traded in	508	512

STOCKS ANSWER ROLL CALL AND CALL IT A DAY

Market Even Duller Than on Monday.

YESTERDAY'S AVERAGES

	High.	Low.	Last.	Net chge.
25 railroads	61.22	60.27	60.38	—1.16
25 industrials	190.84	186.91	188.99	—.95
50 stocks	126.53	123.59	124.68	—.62
50 stocks yr. ago	204.27	201.43	202.46	

BY FRED HARVEY.

[Chicago Tribune Press Service.]

New York, Aug. 4.—Outside of unusual weakness in the railroad shares, today's stock market was a spineless affair, with little certainty of price movement anywhere. Trading was insufferably dull, the total falling a good 100,000 shares below that of yesterday, even.

The vast majority of speculative favorites did little more than answer roll call.

Such tidbits of news as developed had little effect on sentiment either way. Most of them were too far from Wall street to count. The news included runs on Mexican banks growing out of the bizarre monetary changes recently put into effect below the Rio Grande, for instance; the reopening of the German banks and the continued log rolling of the great and the near great in the diplomatic field over the muddled European economic situation.

Oils Are Blasé.

The reduction of the price of export copper to 8 cents a pound might have had some influence on the red metal shares in a normal market, but it didn't get a tumble today. The oils were just as blasé to the announcement of an increase in oil production due to a rise in the east Texas flow and a rush to produce in Oklahoma as a precaution against forcible shutdowns.

Finally there were some rather poor earnings statements for the trade to gulp down, but it isn't of record that a single share was sold on their account.

As everybody knows, the market has been in the hands of professional traders for weeks now, and with the weather what it is and the public salting its increment away in the old sock for the coming winter, this hard boiled gentry is obviously not disposed to work up an expensive excitement over small time happenings in the outside world. Wall street has been hearing for some time that they—the bulls and the bears—have declared a truce for the time being and each day's dull doings serve to lend additional credence to that much scoffed at report.

Renewed weakness in the railroad shares was instrumental in lowering

[Continued on page 25, column 2.]

Commercial Banking

CONTINENTAL ILLINOIS BANK AND TRUST COMPANY

CHICAGO

RESOURCES A BILLION DOLLARS

Each week, our

Bank Stocks

and Unlisted Securities Quotation Sheet containing Current Bid and Asked Prices, Annual Dividends and Date Payable, etc., is received by hundreds of holders of bank stocks and other securities.

This valuable up to the minute service is extended to interested investors, both individuals and groups, without charge.

Consult us when buying or selling bank stocks, listed, and unlisted securities. We execute orders in all markets.

F. M. ZEILER & CO.

Members Chicago Stock Exchange

Rookery Bldg., Chicago

Telephone - - Central 5387

ESTABLISHED OVER 80 YEARS

Hulburd Warren & Chandler

208 S. LA SALLE ST.

Branch Offices: Daily News Bldg.

STOCKS

BONDS GRAIN

COTTON

MEMBERS:

New York Stock Exchange

Chicago Stock Exchange

Chicago Board of Trade

New York Produce Exchange

Winnipeg Grain Exchange

Associate Member N. Y. Curb

Associated Telephone & Telegraph Company

5½% Twenty-Five Year Gold Debentures Series "A"

Due May 1, 1955

Market About 89 To Yield About 6.50%

Descriptive Circular Upon Request

REMER, MITCHELL & REITZEL, Inc.

208 So. La Salle Street

Randolph 3736

Chicago

TO THE HOLDERS OF

Westvaco Chlorine Products Corporation

Ten Year Five and One-Half Per Cent. Sinking Fund Gold Debentures due March 1, 1937

NOTICE IS HEREBY GIVEN as provided in the Trust Agreement dated as of March 1, 1927 between Westvaco Chlorine Products Corporation and Guaranty Trust Company of New York as Trustee that Eighty-Six Thousand Five Hundred Dollars ($86,500.) principal amount of Westvaco Chlorine Products Corporation Ten Year Five and One-Half Per Cent. Sinking Fund Debentures due March 1, 1937, issued under said Trust Agreement, bearing the following numbers, have been drawn by lot by the Trustees for redemption for account of the Sinking Fund and will be paid and redeemed on August 25, 1931 at 102 1/4 % of their principal amount and accrued interest thereon to that date:

Debentures at $1,000 principal amount each

M- 63 338 737 937 1528 1862 2741
103 415 776 1009 1529 1872 2243
104 420 792 1065 1572 1893 2244
106 428 897 1167 1635 1948 2316
125 438 917 1178 1649 1951 2382
140 523 939 1181 1651 1954 2521
232 538 994 1288 1656 1958 2594
289 584 995 1309 1679 2012 2466
318 642 998 1348 1780 2036
350 643 1000 1416 1806 2041
379 648 924 1447 1810 2094
381 657 1477 1461 1824 2100
881 694 983 1515 1868 2184

Debentures at $500 principal amount each

D-2 66 66

Holders of the above Debentures should present and surrender them for payment and redemption as aforesaid on or after August 25, 1931 with the September 1, 1931 and subsequent coupons attached, to the Trust Department of Guaranty Trust Company of New York, 140 Broadway, New York, N. Y., or at the principal office of Continental Illinois Bank and Trust Company, Chicago, Illinois. On August 25, 1931 interest on the above Debentures shall cease and coupons maturing after that date shall be null and void.

WESTVACO CHLORINE PRODUCTS CORPORATION

By W. B. THOM, President.

Dated, New York, N. Y., July 22, 1931.

NOTICE

On July 16, 1931, Debentures bearing the following numbers previously drawn for redemption were still unredeemed:

Debentures at $1,000 principal amount each

M-779 1191 1417 1851 1997 2076,

Debenture at $500 principal amount

D-55

WESTVACO CHLORINE PRODUCTS CORPORATION

By W. B. THOM, President.

Dated, New York, N. Y., July 22, 1931.

Indiana Service Corporation

Notice of Dividends

The Board of Directors of the Indiana Service Corporation has declared the following regular quarterly dividends:

One and three-quarters per cent (1¾%) on each share of the outstanding seven per cent (7%) Preferred Stock.

One and one-half per cent (1½%) on each share of the outstanding six per cent (6%) Preferred Stock.

The above dividends are payable September 1, 1931, to stockholders of record August 15, 1931.

FREDERICK H. SCHMIDT, Secretary.

Subscribe to The Tribune

NEW YORK CURB TRANSACTIONS

Tuesday, Aug. 4, 1931.

Shares sold today.....300,000 Total sales 1931 to date.....72,654,900
Year ago.....391,900 Total sales 1930 to date.....158,099,300

	Sales.	High.	Low.	Close.	Net chge.
A					
Acetol Pr A..	400	7	5½	7	....
Affil Prod.....	1,400	19¾	19	19¾+	¼
Air Inv cv pf.	400	7	7	7	....
AlaPw 7% pf.	25	114¾	114¾	114¾	....
Alum Co Am..	823	118	114	117	+ 1¾
AmCitPAL B..	1,500	6¾	6¾	6¾	....
Am C Pw A..	1,500	13	12¾	13	....
Am Corp.....	100	3½	3¼	3½	....
Do wars.....	1,000	¾	¾	¾	....
Am Cyan B....	600	7¾	7¾	7¾+	¼
Am Dept Str..	100	2¾	2¾	2¾	....
Am Equities..	200	6¼	6¼	6¼+	1¼
Am Inv B.....	700	5¼	5¼	5¼	....
AmFgnPw wr..	1,300	16	15¼	15¾—	1
Am Faders....	1,000	2¾	2¾	2¾—	¼
Am. Gas&El..	900	64¾	64	64	— 1¾
Do pfd.....	100	110¾	110¼	110¼	....
Am Nti Gas..	200	2¾	2¾	2¾	....
Am Potsh&Ch.	100	17⅞	17⅝	17⅝	....
Am Supr Pw..	2,600	11	10¾	10⅞—	¼
AUG&G B ctfs.	500	1¾	1¾	1¾	....
Do pfd.....	100	15¾	15¾	15¾	....
Anch P Fen..	300	3	2¾	3	....
AngCh Cn Nit.	1,100	1¼	1¼	1¼—	⅛
Appal Gas....	3,200	4¼	4	4⅛	....
Do A wars..	100	⅝	⅝	⅝	....
Ark Nti Gas...	100	3¾	3¾	3¾+	⅛
Do A.....	1,700	3¾	3¼	3¾	....
Asso G&El A.	5,500	13¾	12¾	13¾—	¾
Asso Tel Ut..	100	24	24	24	....
Atlas Util.....	1,600	6¼	6	6	....
Do wars....	600	2	1¾	2	....
B					
Bahai Corp ...	4,000	3¾	3½	3¾+	⅛
Bell Tel Can..	25	137¼	137½	137½	....
BigInvInd Inc.	150	34	33	34 +	½
BlueRdge Co...	100	3¾	3¾	3¾—	⅛
Do cvt pfd..	900	32¾	32¾	32¾—	⅛
Boi Cns Mills.	300	⅛	⅛	⅛	....
Bras Tr&Ld..	3,400	18½	18	18—	⅛
BtlN&EPw pf.	100	26½	26½	26½	....
Burma C Ltd.	100	1¾	1¾	1¾	....
Butler Bros....	100	4¼	4¼	4¼	....
C					
Cab&Wire A..	200	½	½	½	....
Cable Radio....	400	1¼	1¼	1¼	....
CanMar	400	2¼	2¼	2¼	....
Carmen&Co A.	200	13	13	13	....
CelCAm pf n.	50	80	80	80	....
Cent St El....	600	7¾	7¼	7¾+	¼
CPubSv A.....	800	10⅝	10¼	10⅝+	⅛
Do 4% pf..	100	49	49	49 —	1
Chatim Phe ..	300	14¼	14¼	14¼—	⅛
Childs pfd.....	10	89	89	89	....
Cities Svc.....	5,200	10	9⅝	10	....
Do pfd.....	100	64	64	64	....
*CSPw7% pf.	50	85	85	85	....
City Rad Strs.	100	15¼	15¼	15¼	....
Colum Oil&G..	300	3⅝	3½	3½—	⅛
Columb Pict..	600	11½	11¼	11½+	1
Comstk Tun..	900	⅝	⅝	⅝	....
Com Wtr Sv..	100	9¼	9¼	9¼—	⅛
Cons G&ElBlt.	100	90¾	90¼	90¼	....
Conti Sh B pf	125	19	18¾	18¾+	⅝
Cord Corpn ...	100	7¾	7¼	7¼	....
Crsson Gold ..	100	⅝	⅝	⅝	....
Creck & Wheel	100	12	12	12	....
Curtis Mfr A..	100	17¾	17¾	17¾—	⅝
Cust Mexicana	300	⅝	⅝	⅝	....
D					
Daven Hosiery	100	17	17	17	....
Dayton Air ..	1,000	⅛	⅛	⅛	....
Deer & Co.....	300	17¾	16¾	16¾—	1¼
De For Radio	1,900	4¼	4	4¼—	⅛
Derby Oil	300	3¼	3	3	⅛
Det Aircraft ..	100	1⅝	1⅝	1⅝+	⅛
Duke Power..	50,103	102¼	102¼	102¼—	2
Duquesne Gas	1,200	⅝	⅝	⅝	....
Durant Motors	200	1⅛	1⅛	1⅛	....
Duval Tex Sul	300	1⅛	1⅛	1⅛	....
E					
East G & Fuel	100	19¼	19¼	19¼	....
El Bd & Sh..	16,100	37½	36¾	37¼—	⅝
Do pfd	200	104¼	104¼	104¼	....
El Pow Assn..	300	13⅝	13⅜	13⅜—	⅛
Do A.....	400	13⅝	13½	13⅝+	⅛
Em G&F 5% p	50	71	71	71	....
Emp Pub S A	400	1¼	1¼	1¼	....
F					
Fairey Avia ..	100	3¼	3¼	3¼	....
Falcon Lead M	500	⅛	⅛	⅛	....
Fisher Bdy ..	100	1	1	1	....
Ford Mot Ltd	1,300	11¼	11	11¼+	¼
Forem Fabrics	400	⅞	⅞	⅞	....
G					
Garlock Pk ..	200	13⅝	13⅜	13⅜	....
Gen Alloys ...	100	4	4	4	....
Gen Aviation..	100	5	5	5 +	⅛
Gen T E cv pf	2,800	6½	5⅞	6 —	⅛
Gold Sa Trad	2,700	5½	5¼	5⅜—	⅛
Gold Seal Elec	100	⅝	⅝	⅝	....
Gold Stata Ltd	200	13⅝	13⅜	13⅝—	⅛
Gray Tel P S	150	70	70	70	....
Grif D W Co	100	⅛	⅛	⅛	....
Grt A&P 1st p	80	119¾	119½	120¼+	⅝
Do new	20	207½	207½	207½—	1½
Guenther-L...	200	2	2	2	....
Gulf Oil Pa ..	200	57	57	57	....
H					
Hamil Gas vtc	400	2⅝	2½	2⅝	....
Hap Candy Inc	100	1	1	1	....
Hecla Min	200	5½	5¼	5½	....
Holl Gold M..	100	6¾	6¾	6¾	....
Humble O & R	100	60	60	60	....
Hygrade Food..	1,400	5	4¾	5	....
I					
Imp Oil Canad	2,400	12¾	12	12¾	....
Ind T I O A...	200	9¾	9¾	9¾	....
Insull Utili....	100	27½	27½	27½—	⅛
Insull Sec	100	6¼	6¼	6¼	....
Intercon Petrol	1,900	⅝	⅝	⅝	....
Inter Cig Mch	200	45	45	45	....
Intern Petrol.	2,900	12¾	12¼	12¾	....
Int Sup Pow..	100	22¾	22¼	22¾+	⅛
Inter Util B..	1,100	7¾	7¾	7¾	....
Do pfd	200	90	90	90 +	5
Irv Air Ch w..	100	1¼	1¼	1¼	....
Ital Superpow.	200	3	2¾	2¾	....
K					
Kirkland Gold	500				....
Kolster Brands	1,500	1¾	1¾	1¾+	⅛
L					
Lit Bros	100	2	2	2	....
M					
Mavis Bott A	300	2¼	2	2¼	....
May R Tel...	400	18¾	18½	18½—	⅛
McMarr Strs ..	600	11	10⅝	10⅞—	⅛
Mead Jo & Co	100	81	81	81	....
Memp N Gas	200	8⅝	8⅝	8⅝+	⅛
Met Bd 6% pf	10	101	101	101	....
Mid S P vtc B	100	¼	¼	¼	....
Mid West Util	300	17⅛	17⅛	17⅛	....
Mid-States....	200	11	10¾	11 +	⅛
Mo K P Line	1,100	4¾	4¾	4¾	....
M A HP 1st pf	25	106	106	106 —	1
Mon L H Pw	75	48	46½	48 +	3
Moss G Mines	200	⅛	⅛	⅛	....
N					
Nathan Straus	600	1⅜	1⅜	1⅜—	⅛
Natl Investors	4,100	5¼	5	5¼	....
N P&L 6% pf	550	100¾	99¾	99¾	....
Nat P Ser A ..	200	18¼	18¼	18¼	....
Nat S T Sec	1,400	21⅜	21¼	21⅜	....
Natl Ser	100	1⅜	1⅜	1⅜	....
Natl Sup Co pf	10	2¾	2¾	2¾	....
N N P S 6% p	30	94	94	94	....
Newm Min	300	27½	27	27	— ⅛
Niag S of MD	200	6⅝	6⅝	6⅝	....
Niag Hud Pow	1,900	10⅜	10⅛	10⅜—	⅛
Do A war ..	2,800	2	1⅞	1⅞—	⅛
Do B war ..	1,800	5¼	4¾	5⅛	....
Do C war ..	1,100	1⅜	1⅜	1⅜	....
Nitr Corp B..	1,800	1¼	1¼	1¼	....
Nor A Av war	600	⅛			....
Nor Ind Gas	400	73½	72	73½—	⅝
Nor Euro Oil	100	¼	¼	¼	....
Nor St P 6%	10	98¾	98¾	98¾—	¼
O					
Ohio Oil pfd	300	90¼	90	90 —	1
Ohio Pow pfd	10	111¼	111½	111¼	....
Oil Stocks A..	200	4¼	4¼	4¼	....
Do B	100	1¼	1¼	1¼	....
P					
P G E 5½% p	100	27	27	27 —	¼
Pac Pub Ser..	100	21	21	21	....
Pac West Oil..	100	5¼	5¼	5¼—	⅛
Pandem Oil ..	200	¾	¾	¾	....
Pant O Venes	800	⅛	⅛	⅛	....
Park Davis ..	500	27¾	27½	27⅝—	⅛
Parker Rust ..	50	37	37	37	....
Penn Road	1,400	5¾	5¾	5¾—	⅛
Perfect Circle.	100	⅝	⅝	⅝	....
Petrol. wars..	100	⅛	⅛	⅛	....
Philip Morris.	3,500	2¾	2½	2½—	⅛
Phoenix Sec...	500	1¼	1¼	1¼	....
Pilot Radio ...	100	11	11	11 +	⅛
Pines Winter ..	100	13⅜	13⅜	13⅜+	⅛
Pratt & Lamb	100	38	38	38	....
P Util Hold w	100	⅛	⅛	⅛	....
Pug Sd P&L pf	40	99¼	99¼	99¼	....
R					
R R Ser Corp	200	3	3	3	....
Reyburn Co....	200	1⅜	1⅜	1⅜	....
Reiter Foster..	500	1⅜	1⅜	1⅜	....
Rep Gas	400	8¼	8⅛	8¼+	⅛
Rossia Ins	100	2⅜	2⅜	2⅜	....
S Law Inc....	200	9	9	9	....
Ryan Con	100	2	2	2	....
S					
St Anth Gold.	1,200	¾	¾	¾	....
St Regis Pap..	1,900	12¾	12	12 —	⅜
Sall Ctk Prod	100	5	5	5	....
Schiff & Co...	200	19¾	19¾	19¾+	⅛
Schulte Unit..	900	¼	¼	¼	....
Seeman Bros ..	100	32¾	32¾	32¾	....
Segal L&Hdws.	11,800	6¾	6¾	6¾+	1¼
Select Indust .	300	2¾	2¾	2¾	....
Do allot ctfs	200	35⅝	35⅝	35⅝—	⅛
Sentry Saf C..	400	¾	¾	¾	....
Shattuck Den..	100	8¼	8¼	8¼	....
Sheran Corp...	100	4½	4½	4½	....
Sherwin Wil ..	150	61¼	60¾	60¾	....
S Cal Ed C pf	100	27¾	27¾	27¾	....
So Penn Oil ..	200	14¾	14⅜	14⅜+	⅛
So Pipe Line..	100	14	14	14	....
S W Penn Pipe	100	35	35	35	....
Spiegel M Ster	100	33½	33¼	33½—	⅛
Std Oil Ind....	11,600	23½	22¾	23½—	⅛
Do Ky	300	18½	18¼	18½—	⅛
Do Ohio	50	43¾	43¾	43¾	....
Std Pwr & Lt..	50	97	97	97	....
Do pfd	100	97½	97½	97½	....
Starrett Corp pf	200	12	12	12	....
Sterling Sec cf	300	4	4	4	....
Sylv Gold Min	200	¼	¼	¼	....
Sunray Oil	900	1⅛	1⅛	1⅛	....
T					
Technicolor In	1,000	7½	7	7½	....
Teck Hugh Gld	800	6⅝	6½	6½—	⅛
Texon Oil & L	100	7¾	7¾	7¾	....
Todd Shipyds..	100	42	42	42	....
Transatl Air T	100	5¾	5¾	5¾	....
Tr Lux D Pict	1,300	5¼	5¼	5¼	....
Tri Con Cor w	100	3¾	3¾	3¾	....
Tubiz Art Silk	100	5	5	5	....
U					
Unger Fin Cord	200	28¾	28	28 —	⅛
Un Nat Gas C	100	10½	10¼	10½+	⅛
Unit Fdrs	8,500	4¾	4¾	4¾—	⅛

	Sales.	High.	Low.	Close.	Net chge.
United Gas ..	2,500	6½	6⅜	6⅜+	⅛
Do pfd	200	81¾	81	81½	....
Do wars.....	100	2¾	2¾	2¾	....
U S El P ww	200	4¼	4	4	....
Unit L&P A ..	1,300	20⅜	20	20½+	....
Unit Stra	100	1¼	1¼	1¼	....
U S Dair Pr B	100	10¾	10¾	10¾	....
U S Finishing	100	6	6	6	....
Unit Verde Ext	100	9	9	9	....
Util Equities..	500	4¾	4¾	4¾	....
Do pfd	500	74½	74¼	74½	....
Util Ind	300	⅝	⅝	⅝	....
Util Power....	2,200	6⅝	6	6⅜	....
Do ctfs	100	89¼	86½	89½+	5
V					
Vacuum Oil ..	900	45	44½	44½—	½
W					
Wenden Copper	100				....
Willow Cafe ..	100	3¼	3¼	3¼	....
Winter Beni ..	200	⅛	⅛	⅛	....
Woolworth Ltd	9,400	11¼	10⅝	11¼+	⅛
Y					
Y Oil & Gas..	200	1⅞	1⅞	1¾+	⅛

DOMESTIC BONDS.

No. thous.		High.	Low.	Close.	Net chge.
40	Ala Pw 4½s '67.	99¼	99¼	99¼	....
3	Alum Cp 5s '52.	105	105	105	....
15	AmComP 5½s '53	62½	61½	62½—	⅛
1	do 6s '40.....	71¾	71¾	71¾—	⅛
5	AmElPw6s A '57	62½	62½	62½	....
37	Am G&E 5s '28..	100⅜	100⅜	100⅜	....
6	Am G&P 5s '53..	69	68	68⅝	....
11	Am P&L 6s 2016	108⅝	108⅛	108⅝+	⅛
24	AmRad 4½s '47.	100¾	100	100¾	....
8	AmRMil 4½s '33	93½	93½	93⅝	....
5	do 5s '48	81¾	81¼	81¼+	⅛
2	Appala G 6s '45	58½	58	58⅛	....
7	do 6s B '45..	57	46	47	....
28	Appal Pw 5s '56	104¾	104	104	....
3	ArkP&L 5s '56.	100¼	100¼	100¼+	⅛
1	do 5s '56 new	100¼	100¼	100¼+	⅛
4	Asso El 4½s '53.	84⅝	84½	84½—	⅛
11	AssoG&E 5½s '38	60½	60	60	....
45	do 5s '65	68¾	67½	68¾	....
42	do 5s '50	68¾	67½	68¾	....
4	do 4½s '48.....	66⅝	65⅝	66⅛—	⅛
70	do 4½s '49	66¾	66	66 +	3
35	AssoT&T5½s'55.	88¾	88¾	89 —	⅛
3	AssoTU5½s '44.	83⅝	83⅜	83⅝	....
5	BaldwLo5½s '33.	101	101	101	....
1	BellTCan5s'55	B.106½	106½	106½	....
4	Bir Gas 5s '59..	99⅝	99⅝	99⅝	....
1	BostAlMe 6s '33.	101½	101¼	101½	....
3	CaroP&L 5s '56.	104½	104½	104½+	....
7	CatTract 5s '53.	101	101	101	....
1	Cen Ar L&P5s'60.	100⅛	100⅛	100⅛—	1
2	CentIllPS 5s '68.	101	101	101	....
1	do 4½s F '67....	93½	93¼	93½+	⅛
8	CentPwAL 5s '56	93¼	93	93 —	⅛
68	CentPS 5½s '49.	72¾	72	72½+	⅛
5	CentStsEl 5½s '54	66½	65¾	65¾—	⅛
4	CentStsP&P5½s'53	63⅝	63⅜	63⅝+	⅛
8	ChiDivE4½s&A'70.	94¼	94	94½	....
85	CitiesSer 5s '50.	85½	85½	85½	....
6	do 5s '66	62⅜	61¾	62⅜+	⅛
23	CitSerG5½s '42..	66⅝	65⅝	66 —	⅛
6	CitSerP 5½s '52.	78¾	78¾	78¾	....
2	ClevElI5½s A '54.	106½	106½	106½	....
7	CommP&L5s '57.	87	86¾	87	....
2	ComwlhEd5s '43.	110¼	110¼	110¼	....
1	do 4½s C '56....	103⅜	103⅜	103⅜—	⅛
3	do 4½s E '60....	102¼	102¼	102¼—	⅛
3	do 4s F '81.....	94½	94½	94½	....
34	ConsGBal 4s '81.	98½	98¼	98½+	⅛
2	do 4½s H '70....	105	105	105	....
1	ConsGUG5½s '43.	53	53	53 —	2
6	do 6s A '43	74	74	74	....
25	ConsPw 4½s '58.	104½	104¼	104½+	⅛
5	ContG&E 5s '58	84⅝	84⅜	84⅝+	⅛
2	Cont Oil 5½s '37	86	86	86	....
2	CudahyP 5s '46.	102¾	102½	102¾	....
2	DetIntBr 6½s '52	12	12	12	....
3	DixGulfG6½s '37	94	94	94	....
29	East Util 5s '54	57⅞	56½	57⅞+	⅛
3	ED El Illum 5s	103½	103½	103½	....
19	ElecPwL 5s 2030	85	84⅜	84⅝—	⅛
1	ElPasoNG6½s	93	90½	90½	....
1	EmpO&R5½s '42.	58½	58½	58½—	⅛
1	EuroEl6½s x w'65	67	67	67	....
5	FairhMorse5s '42	92¼	92¼	92¼	....
6	FedWSer5½s '54	61	60⅜	60¾+	⅛
4	FirestoCM 5s '48	87	87	87	....
43	FlaP&L 5s '54.	89⅝	89⅜	89⅝	....
19	GatineauP5s '56.	90	89⅝	90	....
1	do 5s '41	82	82	82	....
2	GenCigar 6s '52.	80	80	80	....
2	GenMot 5s '53..	101¼	101¼	101¼—	⅛
5	do 5s '34	102¾	102¾	102¾	....
5	GenPubUt5½s'53.	78	73	73	....
5	GliddCo 5½s '52.	87	85	85	....
26	Ga Pow 5s '67..	103¾	103¾	103¾+	⅛
4	Gesfugrel 6s '53.	58⅜	58	58 —	⅛
1	GrdTr 6½s '36..	108	108	108	....
5	GulfOilDs 5s '47.	102	102	102	....
4	GulfStUtil 5s '56	103½	102½	102¾	....
7	HouLAP4½sD '78	99¾	99¾	99 +	⅛
1	HudsonM6s '35..	76¾	76¾	76¾	....
3	HygradeFoodIs'49	45¼	45⅛	45⅜—	⅛
2	IllP&L 5½s '57.	92	92	92	....
1	do 6s A '53.....	104¾	104¾	104¾+	⅛
9	do 5s C '56.....	98¼	98	98¼+	⅛
5	IndepiOil 6s '39.	82½	82	82	....
1	Ind Ser A 4½s '63.	83	83	83	....
3	Indpls P&L 5s'57.	104¾	104¾	104¾+	⅛
31	InsulUtil 6s '40.	93¾	93	93⅜	....
5	InPow 6sA '48..	36	35	35	....
1	InterPS 6½sB'54.	102½	102½	102½	....
6	do 5½s C '55....	88½	88½	88½+	⅛
5	IndepiOil 6s '39.	82½	82	82	....
1	do 7s D '36.....	99½	99½	99½	....
16	InterstPS4½sF'58	94¼	94¼	94¼—	⅛
1	InterstatePSs '52	71	71	71	....
60	Inter Pow 5s '57.	90¾	83¾	90¾+	⅛
1	Iowa El 5s '57..	82½	82	82	....
7	InterSalt 5s '51.	82¾	82½	82¾+	1
12	IaNebL&PPs '57.	88⅝	88⅝	88⅝	....
2	do 5s B '61.....	95	95	95¼+	⅛
1	JerCenPs 5s '47.	103¾	103¾	103¾—	⅛
1	KanGP&LJs6 '37.	100⅜	100⅜	100⅜	....
6	Kelvinatord's '36.	105	105	105	....
19	KopG&C 5s '47..	90¾	89¾	90¼+	⅛
5	do 5½s '50.....	102¾	102¾	102¾—	⅛
1	LacledeG5½s '35.	101¼	101¼	101¼—	⅛
2	LehPwSxA 2026.	104¼	104¾	104¼+	⅛
5	LibMcNLfLs '42	92	91¾	91¾—	⅛
1	LongIslLt 6s '45.	105¾	105¾	105¾—	⅛
1	ManitoP5½s '51.	80	80	80	....

*Ex warrants.

DIVIDENDS DECLARED

Stock. rate—	Payable.	record.
Bastian Blessing, 50c q.	Sep 1	Aug 15
Brach E J, 25c q.	Sep 1	Aug 15
Do, 25c q.	Nov 1	Aug 15
Brown Shoe, 75c q.	Sep 1	Aug 20
Canad Cel 7% pfd, $1.75 q.	Sep 30	Sep 15
Ch S Sh&SB A pf, $1.62½ q.	Sep 1	Aug 15
Conti Bk & Tr, 30c q.	Sep 15	Sep 4
Gen Gas & El A, 7½c q.	Oct 1	Aug 31
Do B, 7½c q.	Oct 1	Aug 31
Gary Rys A pfd, $1.50 q.	Sep 1	Aug 31
Hart Carter $2 pfd, 25c q.	Sep 1	Aug 20
Hires C E A, 50c q.	Sep 1	Aug 15
Do A, 50c q.	Sep 1	Aug 15
Do B, $1.	Dec 1	Aug 15
Do management stk, $1.	Sep 1	Nov 15
Ind Svc 6% pfd, $1.50 q.	Sep 1	Aug 15
Do 7% pfd, $1.75 q.	Sep 1	Aug 15
Manhattan Shirt

CE RATES
TEREST ON
EVARD LOAN

% for One Year,
Back to 6%.

Y AL CHASE.
record yesterday of two
totaling $751,100 secured
west corner of Michigan
5th street disclosed an in-
development in interest
two deeds are to renew
se money mortgages given
go which called for 6 per
t. To meet the present
rate of interest on these
as been cut to 5 per cent
year, 6 per cent for the
5 per cent for the third
per cent for the last two

old Bucklin property and
feet on the boulevard and
8th street. It contains a
and a six story building.
fortune, invested in this
ny years ago, was built on
edicine business of large

ght by Syndicate.
urchased seven years ago
ate headed by the late W.
The syndicate, however,
title until four years ago,
0,000 for the corner. Fred
known Woodlawn banker,
he syndicate.
this corner that a group
men talked of erecting a
theater and apartment
ew years ago. The play-
o have been occupied by
t the project didn't mate-
er, Boyden, Bell, Boyd &
ere attorneys in yester-
ctions.
, Harris, Forbes corpora-
ment banker, has leased
e feet on the third floor
ard Trust building, which
py until the first unit of
ld building is completed,
ne it will move into that
d occupy a similar area,
from the Home Insurance
the Standard Trust about
ert Carpenter negotiated
for the Marshall Field

tt Street Residence.
enson Dushane Jr., repre-
tative of the American
any of Baltimore, yester-
ed the eleven room resi-
icott street, lot 16.67x131,
A. Roland for an undis-
eration. It is understood,
it was an all cash trans-
property originally was
0. Paul Steinbrecher &
kers for the seller and
for the buyer. William
as attorney.
Coxe, representing an
company, has taken
ur story loft building at
Clinton street, from the
and Trust company and
n L. Wyman was attor-

Frigo and Dominick
the eighteen flat build-
rtheast corner of Adams
avergne avenue, lot 50x
ndisclosed price, subject
ummer & Hummer were
Gee & Harrington were

UKEE STOCKS

Sales.	High.	Low.	Close.
50	9	9	9
50	22¼	22¼	22¼
50	8⅛	8⅛	8⅛
200	4⅝	4⅝	4⅝
50	2	2	2
50	1⅝	1⅝	1⅝

, Aug. 4, 1931.
31 to date..23,233,000
30 to date..45,862,000

High.	Low.	Close.	Net chge.
20⅛	20⅛	20⅛+	⅛
17	16	16	− 1
70	70	70	....
43⅞	43	43	....
73	72	72¼−	⅛
28⅝	28⅝	28⅝	....
93⅝	93⅝	93⅝+	⅛
34	34	34	− 1
13⅝	13⅝	13⅝+	⅛
4⅛	4⅛	4⅛	....
133⅛	133⅛	133⅛−	1⅛
1	1	1	....
135	135	135	....
3⅝	3⅝	3⅝	....
8	7⅝	8	....
4⅝	4⅝	4⅝−	⅛
43⅝	43	43	− 1
3⅝	3⅝	3⅝	....
8	8	8	+ ⅛
7⅝	6⅝	7⅝−	⅛
26	25⅝	26	....
33⅝	33⅛	33⅝−	⅛
16	16	16	− ⅛
11⅛	10	11⅛−	⅛
35⅝	35	35⅝+	1⅛
35⅛	34	34	− ⅛
2⅛	2⅝	2⅝−	⅛
6⅝	6⅝	6⅝−	⅛
18	18	18	− ⅛
1⅛	1⅛	1⅛	....
17⅛	19⅛	17	− ⅛
23	22⅛	23	− ⅛
2	2	2	....
3⅛	2⅝	3⅛	....

ck dividend also. ††Pays
d cash.

High.	Low.	Close.	Net chge.
84	83¼	84	....
67	67	67	....

ront
this era
and pro-
stinct in-
e which
tionship
r choice.
UST
CAGO
Street

TRADE IN ALTON RAIL STOCK ENDS ON BIG BOARD

[Chicago Tribune Press Service.]

New York, Aug. 4.—Chicago and Alton Railroad common and preferred stocks came to the end of their time on the stock exchange list today as a result of the action of the exchange in striking them from the list. Their elimination marks the passing of two rail issues which for a quarter of a century have been fairly prominent members of the rail group.

Their removal from the list follows the sale of the Chicago and Alton to the Baltimore and Ohio railroad, this involving the creation of a new corporation—the Alton Railroad company—which has acquired the properties and assets of the old company.

The history of the Alton issues on the stock exchange has been featured by numerous active speculative movements, particularly in the early years of the century when E. H. Harriman had plans for making the Alton a link in a transcontinental system which he conceived, but which he was prevented by death from carrying into reality.

USELPS

An Amazing Record

In 1930, 11 companies, or 25% of those in the portfolio of United States Electric Light and Power Shares, "B," increased their regular cash dividends. These rates have been maintained to April 1, 1931. No company in the portfolio has reduced or passed its regular cash dividend.

Inquiries Invited.

R.E. WILSEY & Co.
Investment Securities
1229 State Bank Bldg., Chicago
Telephone Randolph 7360

Odd Lots

allow the small investor to take advantage of investment opportunities and secure greater diversification.

We carry odd lots on a conservative marginal basis and will be pleased to mail a booklet describing odd lot trading on request.

BABCOCK, RUSHTON & COMPANY
Established 1895
MEMBERS
New York Stock Exchange
Chicago Stock Exchange
Chicago Board of Trade
Chicago Curb Association
New York Curb (Associate)
112 West Adams Street
932 North Michigan Avenue
Telephone Central 8900
CHICAGO
NEW YORK DES MOINES

An Attractive Bond for Investment Now..

Appalachian Gas Corporation

Series A 6s
Due March 1, 1945

Holdings of the issuing company include some of the best and most strategically located natural gas properties in the country. Bonds actively traded on New York Curb Exchange. Market around 58½.

Write for circular

P. W. CHAPMAN & CO. INC.
115 W. Adams St. CHICAGO
42 Cedar St. NEW YORK

FIRST MORTGAGE LOANS
—on houses, apartments and business properties for 5, 7, or 10 year terms.
CODY TRUST COMPANY
105 South La Salle Street
Randolph 6600 CHICAGO

COMMUNITY WATER SYSTEM

Williamsport Water Company

A quarterly dividend of $1.50 per share has been declared upon the $6 Cumulative Preferred Stock of this Company, payable September 1, 1931, to stockholders of record at the close of business August 20, 1931.
G. K. EVANS, Secretary

"$5,000 to $1,000,000"
Send for free copy
Babson's Reports
and the famous
BABSONCHART
Div. 24-5 Babson Park, Mass.

HYDE PARK MASONIC TEMPLE BUILDING ASSOCIATION BONDHOLDERS
All holders of bonds issued on the property formerly known as the Hyde Park Masonic Temple, located at 51st and Michigan Blvd., Chicago, Illinois, are requested to communicate in person with Mr. Ovid K. Harris, 104 E. 51st Street, Chicago, Illinois, between the hours of 9 to 11 A. M. and 1 to 4 P. M. on one of the following dates, August 17th to 22nd, 1931, inclusive. It will be necessary for all bondholders to bring bonds registered for payment.
Wilson & Company, Certified Public Accountants, 104 E. 51st St., Chicago, Ill.

NEW·YORK·STOCK·TRANSACTIONS

Tuesday, Aug. 4, 1931.
Shares sold today.................. 700,000
Year ago.......................... 1,200,000

Tuesday, Aug. 4, 1931.
Total sales 1931 to date......367,100,000
Total sales 1930 to date......544,800,000

[The figures in brackets after name of stock are the present dividend rate.]

Prev. 1931 High.	Prev. 1931 Low.	Div. yld. pct.	Bid.	Asked.	Description. div. rate, $—	Sales.	High.	Low.	Close.	Net chge.
					A					
38¼	25	...	31½	36	Ab & Strauss ...	100	32	32	32	+ 1¼
23½	11¼	6.9	14¼	14½	Adams Exp [1]..	300	14⅝	14⅜	14⅜	− ⅛
32⅝	22½	7.4	26⅞	27	Adams Millis [2]..	1,300	27	26¾	26⅞	+ ⅝
11⅞	4	...	5	5⅝	Adv Rumely	500	5¼	5	5	− ⅛
109⅞	70⅞	4.0	75¼	75⅝	†Air Reduction [3]	1,800	75⅝	74⅝	75⅝	+ ⅝
20⅛	7	2.8	14⅝	14⅞	Alaska Junu [.40]	4,100	14⅝	14⅝	14⅝	....
12⅝	4½	...	5½	5⅝	Allegheny Corp ...	7,700	6	5½	5⅝	− ⅛
59⅞	20⅛	...	21⅞	25	Do pfd ww	100	22	22	22	− 1⅛
46½	28¾	4.1	28	30	Alleg Steel [1.20]	320	29⅞	28⅛	28⅛	− 1⅝
182⅞	102⅞	5.6	108¼	108½	††Allied Chem [6]	4,600	108⅝	106⅝	108	− ⅛
62⅜	34⅝	5.7	35	36½	†Am B Note [2]..	200	35	35	35	− 2
38	25⅝	8.6	27½	28	Am Br Shoe [2.40]	100	28	28	28	....
129⅞	90⅝	4.4	91⅛	91⅜	†Am Can [4].....	55,200	91⅝	89⅞	91⅜	+ ⅛
38⅝	14	6.3	16⅛	18⅛	Am Car & Fdy [1]	200	16	16	16	− ⅝
86	55	13.0	53⅞	55	Do pfd [7].....	40	57⅛	54	55	....
43⅞	15	...	16	17	Am Chain	500	15⅞	15	15⅞	− ....
88	67	9.8	70	76	Am Chain pfd [7]	100	73	73	73	− 1
48⅝	38¼	4.6	43¼	44	†Am Chicle [2] ..	100	44¼	44¼	44¼	− ⅝
33⅛	18⅝	...	20	20⅝	Am Europ Sec. ..	100	20⅛	20⅛	20⅛	− ½
51⅞	21⅞	...	27	27½	Am For Pow	16,300	27⅞	26⅝	27	− 1
79⅞	46½	14.0	49	50	Do 2d pfd [7]..	200	49½	49	49	− 1
8	1⅝	...	6	6½	Am Hide & L. ...	100	6	6	6	....
64	45⅝	6.5	62⅝	63	Am Home P [4.20]	1,000	63	62½	63	+ ⅛
31⅝	18⅝	15.0	19⅞	20	†Am Ice [3]......	100	20	20	20	− 1
26	9⅛	...	13⅝	13⅞	Am Int Corp	400	13⅝	13⅛	13⅛	....
1⅛	⅛	...	⅛	⅛	Am La France....	300	⅛	⅛	⅛	− ....
43⅞	28	4.4	31⅝	31⅞	Am M & F [1.40]	900	32	31½	31½	− ⅛
23⅞	8⅛	...	10½	10⅝	Am Metals	100	10⅝	10⅝	10⅝	− ⅛
57¼	48½	6.0	48½	49	†Am News [3].....	20	49⅝	48⅝	49⅛	− ⅛
84	72⅝	5.5	68	72	Am P&L 5% pf [4]	300	72⅝	72½	72½	− ⅝
85	72½	6.9	71	73½	Do 5%pf stpd[5]	100	72⅝	72⅝	72⅝	− ⅛
21½	11¼	4.8	12⅛	12¼	Am R&SS [.60].	1,600	12⅛	12⅛	12⅛	....
37⅝	15⅝	...	20⅛	20⅜	Am Roll Mills..	300	20⅝	20⅝	20⅛	....
66	45	10.2	48⅝	50	Am Safety R [5]	300	49	49	49	− ⅛
58⅛	24⅝	6.5	31	31½	Am Smelting [2].	2,000	31⅝	31	31⅝	....
4½	1	...	1	1⅛	Am Solv & Chem	100	1⅛	1⅛	1⅛	+ ....
31⅛	11¼	6.5	15¼	16	Am Steel Fdys [1]	300	16	15½	15½	+ ....
48⅛	37	4.4	43⅞	44⅝	Am Stores [2]....	200	44⅝	44⅛	44⅝	+ 2
108⅝	96	6.5	107½	108½	Am Sugar pfd [7]	200	108	108	108	+ 1¼
201⅞	156½	5.3	169⅜	169⅞	Am T&T [9]......	15,600	171⅝	168⅝	169⅝	− 1⅝
128⅝	95⅛	4.3	116	118	Am Tobacco [5]..	600	118	117⅛	117⅛	− 1⅝
132	124½	4.6	128¼	130	Do pfd [6].....	100	130	130	130	....
132⅝	102⅝	4.1	120	121	Do B [5]	3,500	121⅛	119⅞	120	− 1⅝
80⅝	40⅝	6.0	49	50	Am Wat W [3]..	800	50¼	49	49½	+ 1⅛
79	38	6.5	46	47	Do ct [3]	100	46	46	46	+ 1
107	98⅝	5.9	100⅛	101⅛	Do 1st pfd [6]..	100	101⅛	101⅛	101⅛	+ ⅛
11⅛	5⅛	...	8	8⅛	Am Woolen	800	8	7½	8	− ⅛
40	20⅝	...	36⅝	36⅝	Do pfd	2,600	37	35	36⅝	− ⅛
8⅝	3⅝	...	5	5⅛	Am Zinc	200	5⅛	5⅛	5⅛	+ ⅛
43⅝	18⅝	6.3	24⅝	24⅝	Anaconda [1.50] ..	8,700	25	24⅛	24⅝	− ⅛
36	19⅛	12.0	20	20⅛	Anchor Cap [2.40]	100	20⅛	20⅛	20⅛	− 1⅝
4⅛	1⅛	...	1⅝	2	Armour & Co A...	600	1⅝	1⅝	1⅝	....
47	10⅝	...	12⅛	13	Do pfd	800	12½	12⅛	12½	− ⅛
9	3⅝	...	6⅝	8	Arnold Constable ..	400	7⅝	7	7⅛	− ⅛
28⅛	5⅝	...	8⅝	8⅝	Assoc Apparel ...	3,100	9⅛	8⅛	8⅛	+ ⅛
29⅝	16⅛	12.8	19	19⅝	Assoc D Gds [2.50]	100	19⅝	19⅝	19⅝	− ⅛
203⅞	102⅞	6.7	149¼	150	Atchison [10]	1,000	152	149	149½	− 4⅝
108⅛	100⅛	4.8	105⅛	106⅛	Do pfd [5]	200	105⅞	105⅞	105⅞	+ ⅛
120	78	8.0	87⅛	92	Atl C L [7]	200	88	87½	87½	− ⅛
23⅝	11⅛	6.7	14⅛	14⅝	Atl Ref [1]	600	14⅛	14⅝	14⅝	− ⅛
295⅛	101⅛	2.8	140⅝	141⅛	††Auburn Auto [4]	3,800	144	140½	141	− 3½
28	18⅝	12.0	22⅝	25	Austin Nich A [3]	10	25	25	25	− ⅛
2⅛	1	...	1⅛	1⅝	Auto Sales	200	1⅝	1⅝	1⅝	− ⅛
6⅛	3	...	3⅝	3½	Aviation Corp	800	3½	3⅜	3⅜	....
					B					
87⅞	43¼	10.2	48¼	48⅛	Balt & Ohio [5] ..	2,600	49½	47⅞	48⅝	− ⅛
66⅝	47	6.6	52	55	Bangor Ar [3.50]..	100	53	53	53	+ ⅛
113⅛	99⅝	6.4	108	112	Do pfd [7]	20	111	109⅛	111	+ 1⅛
2½	1⅛	...	1⅛	1⅝	Barnett Leather ...	100	1⅛	1⅛	1⅛	− ½
14⅝	5⅝	...	7⅝	7⅛	Barnsdall A	700	7⅛	7⅛	7⅛	....
111	106	6.4	109	110⅛	Do pfd [7]	100	110	110	110	− ½
4	1⅝	...	3⅛	3⅝	Belding Bros	100	3⅛	3⅛	3⅛	− ⅛
25½	14⅝	4.9	20⅝	21	Bendix Aviat [1] ..	5,000	21⅝	20⅝	20⅝	− ⅛
46⅛	31⅝	5.4	37	37⅛	Best & Co [2] ...	600	37⅛	37	37	− ⅛
70⅝	34⅝	5.4	37	37⅛	Beth Steel [2]	12,000	37⅛	36⅝	37	− 1
123⅞	96⅝	6.7	103⅝	105	Do 7% pfd [7]..	100	105	105	105	....
29	16	5.9	16⅛	17⅛	Blaw Knox [1] ...	100	16⅝	16⅛	16⅛	− ⅛
20⅝	16⅛	...	18⅝	20	Bloomingdale Bros.	20	18⅝	18⅝	18⅝	....
40⅛	20⅝	3.9	37⅝	38	Bohn Al&Br [1.50]	1,400	38⅝	37½	38	+ ⅛
76⅛	47	5.3	57⅝	58	Borden Co [3] ...	600	58⅝	57⅝	58	+ ⅛
30⅝	14½	5.1	19⅛	19⅛	Borg Warner [1]...	900	19⅛	19⅛	19⅛	− ⅛
3⅝	1⅛	...	2½	3	Botany Mills A ..	90	2⅝	2½	2⅝	+ ⅛
22⅝	8⅛	10.7	13⅝	14	†Briggs Mfg [1.50]	4,000	14	13⅝	13⅝	+ ⅛
5⅛	2	...	2	2⅛	Brockway M T ...	100	2⅝	2⅝	2⅝	+ ⅛
45½	32⅝	6.8	43⅛	45⅛	Brown Shoe [3] ..	100	44	44	44	− 1½
9⅛	3	...	6⅛	6⅝	Bruns Term	100	6⅛	6⅛	6⅛	....
20⅝	8⅛	11.1	9	9⅛	Bucyrus & Erie [1]	1,500	9⅛	8⅝	9	+ ⅛
34⅛	17	14.3	17	17⅝	Do cv pfd [2.50]	300	17⅝	17⅝	17⅝	+ ⅛
114	104	6.6	102¼	106	Do pfd [7]	40	106	106	106	....
23	8⅛	...	10⅛	11	Bullard Co	100	10⅝	10⅝	10⅝	+ ⅛
15⅝	8⅛	17.7	8⅛	9	Bulova Wch [1.50]	400	9⅛	8⅝	8⅝	....
32⅛	19⅝	4.4	22	22⅝	†Burr Add Mch [1]	200	23	23	23	+ 1⅛
31	17	12.2	20	20½	Bush Term [2.50].	100	20½	20½	20½	....
113	95⅛	6.7	102	105	Bush T Bldg p [7]	10	105	105	105	+ 1⅛
20⅝	9	...	11⅛	11⅝	Butterick	400	12	11½	11½	− ⅛
69⅝	23⅝	...	28¼	28⅝	Byers A M	200	28⅝	28⅛	28⅝	− ⅛
					C					
53	20½	8.7	23	24	Cal Pack [2]	200	23⅝	23	23	+ ⅛
11⅛	5	...	6⅛	7	Calu & Hecla	100	6⅝	6⅝	6⅝	+ ⅛
16⅛	10⅛	8.2	12⅛	12⅛	Camp W Can F [1]	100	12⅛	12⅛	12⅛	+ ⅛
45⅝	24⅛	5.0	24½	24⅝	Can Pacific [1.25]	3,400	25	24⅝	24⅝	− ⅛
102	96⅝	5.1	97⅝	98⅝	Caro Cl & O st [5]	20	98⅝	98⅝	98⅝	+ 1⅛
131½	52⅝	11.3	52⅝	53	Case J I [6]	47,600	53⅝	51⅝	52⅝	+ ⅛
52½	21⅝	12.5	23⅝	24⅛	Caterpil Trac [3] .	100	24	24	24	....
16	8⅝	...	12⅛	13⅛	Celanese Corp	100	12⅝	12⅛	12⅛	− ⅛
25⅝	17⅛	6.3	23⅝	24⅝	Cen Aguirre [1.50]	200	24⅛	24	24⅛	− ⅛
6⅛	2½	...	5⅝	6⅛	Century Rib Mills.	400	6	5⅝	5⅝	− ⅛
7⅛	2⅛	...	5⅝	6⅛	Cert Products	100	5⅝	5⅝	5⅝	− ⅛
23⅛	7	...	7⅛	8	Checker Cab	600	8⅛	7⅝	8	+ ⅛
54⅛	27½	8.3	35⅛	38	Chesap Corp [3] ..	100	36	36	36	+ ⅛
46⅛	27	6.9	34⅝	35⅛	Chesap & O [2.50]	2,500	36	34⅝	35⅛	− ⅛
45⅛	25	15.0	26	27	Chi & N W [4] ..	1,300	26⅝	25⅝	26	− ⅛
7⅝	4	...	5⅝	6⅛	Chi-Great Western.	100	6	6	6	− ⅛
27½	15⅝	4.0	24⅛	25	Do pfd [1]	700	25	24⅛	24⅛	− ⅛
8⅛	3⅝	...	4⅛	4⅝	Chi M St P & Pac	600	4⅝	4⅝	4⅝	− ⅛
65⅛	22⅝	11.0	37	38	Chi R I & Pac [4]	300	37⅛	36⅝	36⅝	− 1⅛
33⅛	14⅛	...	15⅛	16⅛	Childs Co	100	16	16	16	+ ⅛
25⅝	12½	4.2	24⅛	24⅛	Chrysler Motor [1] .	33,000	24⅝	24	24⅛	− ⅛
4⅛	2½	...	2½	3	City Stores	200	2½	2½	2½	....
22⅝	13	14.3	12½	14	Clark Equip [2] ..	100	14	14	14	− ⅛
53⅛	50⅛	5.8	52	52⅝	†Coca-Cola A [3]..	100	52⅛	52⅛	52⅛	+ ⅛
50⅛	40	5.7	44	44½	Colg-Palm-P [2.50]	100	44⅝	44⅝	44⅝	− ⅛
104½	101⅛	5.8	103⅝	103⅝	Do pfd [6]	100	103½	103½	103½	....
17⅛	9	...	13	13⅛	Collins-Aikman ...	100	13	13	13	....
84	71	8.3	84⅛	87⅛	Do pfd [7]	100	84⅛	84⅛	84⅛	+ 2⅛
19⅛	9⅝	...	13⅛	14	Colo Fuel	100	14⅛	14⅛	14⅛	+ ⅛
111⅝	55	7.1	68⅝	69	†Colum Carbon [5]	1,100	70⅛	69	69⅛	− ⅛
45⅝	20⅝	6.7	29⅛	29⅛	Colum G & E [2]	600	29⅝	29⅛	29⅛	− ⅛
109⅝	98	5.7	104⅝	105⅛	Do pfd [6]	100	105	105	105	− ⅛
16⅛	6	...	7⅛	8	¶Colum Graph	200	8	8	8	− ⅛
11⅛	6	...	7⅛	8⅛	¶Do ctf	1,100	8⅛	8	8	− ⅛
84	76⅛	7.5	88½	89	ComlCr 1st p [6.50]	50	89	88½	88½	− ⅛
34	20	8.2	24⅛	25	Coml Inv Tr. [2] ..	200	24⅛	24⅝	24⅛	+ ⅛
21⅛	10⅝	6.1	16⅛	16⅝	Coml Solvents [1].	4,100	16⅝	16⅝	16⅝	− ⅛
12	6⅝	5.0	7⅝	8	Com & Sou [.40]..	1,800	8	8	8	....
100⅝	90	6.2	97	97⅛	Do pfd [6]	200	97	97	97	+ ⅛
13½	6⅝	7.7	13	13⅝	Congoleum [1] ...	900	13½	13	13	− ⅛
73	54	10.3	61	66	CCig6½%pww[6.50]	10	64½	64½	64½	+ 3½
15	3⅝	...	...	7½	7⅝ Cons Film	200	7⅝	7⅝	7⅝	− ⅛
109⅝	82⅝	4.4	92½	92⅝	Cons Gas [4] ...	5,300	93	91⅝	92⅝	+ ⅛
1⅛	⅛	...	⅛	⅛	Cons Textile......	....	1	⅛	⅛	− ⅛
3⅛	1	...	1	1⅛	Cont Corp B	100	1	1	1	....
77⅛	44⅝	14.3	56	57⅛	Cont Bak pfd [8].	100	55½	55½	55½	− ⅛
3⅝	1⅛	...	1⅝	1⅝	Do B	100	1⅝	1⅝	1⅝	+ ⅛
62⅝	40⅝	5.3	47	47⅛	Cont Can [2.50]....	1,000	47⅛	47	47⅛	− ⅛
4½	2⅝	...	2⅝	2⅝	Cont Motors	100	2⅝	2⅝	2⅝	....
12	5	...	8⅛	8⅝	Cont Oil Del	1,900	8⅝	8⅝	8⅝	− ⅛
12	3½	...	3⅝	4	Cont Shares	100	4	4	4	....
86⅝	55⅝	4.6	66	67	†Corn Prod [3]..	500	66¼	65⅛	66¼	+ 1
18	6⅛	...	7⅛	7⅝	Coty Co	100	7⅝	7⅝	7⅝	+ ⅛
19⅝	12⅛	...	14⅛	16⅛	Crex Carpet	100	14⅝	14⅝	14⅝	− ⅛
63	30⅝	...	39	40	Crucible Steel	200	40	39	40	....
5⅛	3	...	4	4⅛	Cuba Co	100	4⅝	4⅝	4⅝	− ⅛
5⅝	2⅛	...	4⅝	5⅛	Cuban Am Sugar.	100	4⅝	4⅝	4⅝	− ⅛
35	16	...	30⅛	31⅝	Do pfd	20	31	31	31	....
2⅝	⅝	...	1⅛	1⅛	Cuban Cane Prod.	400	1⅛	1⅛	1⅛	− ⅛
1⅛	1⅛	...	1⅛	1⅛	Cuban Dom Sug ..	100	1⅛	1⅛	1⅛	+ ⅛
48⅛	35⅝	10.0	40	40½	Cudahy Pkg [4]..	100	40	40	40	....
100	69	5.8	69	70½	†Curtis Pub	1,900	70	68½	70	....
5⅛	2⅛	...	2⅛	3	Curtiss Wright ...	9,400	3	2⅝	3	....
8⅛	3	...	4⅛	4⅝	Do A	700	4⅛	4⅝	4⅝	− ⅛
109	95	8.0	100	106	Cushm 8% p [8]	20	100	100	100	....
41	17⅛	...	19⅛	20	Cutler Ham	100	19⅛	19⅛	19⅛	− ⅛
					D					
23	9⅝	...	10½	11¼	Davis Chem	1,000	11	10⅝	10⅝	− ⅛
22	19⅝	7.0	19⅝	20	Deere pfd [1.40]..	100	19⅝	19⅝	19⅝	....
157⅝	107½	7.5	116	118	Del & Hudson [9].	....	118	117	117	− 1⅛
102	45⅝	7.7	51	53	†D L & W [4]..	100	52	52	52	....
25	14⅝	5.3	18⅝	18⅝	Dia Match [1]...	400	18⅝	18⅝	18⅝	− ⅛
28	24⅝	5.4	27	27⅝	Do pfd [15]....	100	27⅝	27⅝	27⅝	+ ⅛
13½	8⅝	8.3	11½	11⅝	Dome Mining [1].	1,200	11⅝	11½	11⅝	+ ⅛
78⅝	61½	5.4	73⅝	74	Drug Inc [4]	2,300	74⅝	74	74	− 1
107	71	4.7	87	87¼	Du Pont de N [4]	3,100	87¼	85⅝	87	....
124	118⅝	4.9	123	123⅛	Do deb [6]	100	123⅝	123⅝	123⅝	+ ⅛
					E					
185⅝	118	8.7	136¼	137	†Eastman Kod [5]	3,200	138¼	135¼	137	− 1¼
69	35½	...	55	55½	Eitingon Sch pfd..	100	55	55	55	....
74⅝	34⅛	14.8	40¼	40⅝	Elec Auto [6]....	3,000	40⅝	39⅝	40½	− ⅛
4½	2	...	3⅝	3⅝	Elec Boat	400	3⅝	3⅝	3⅝	− ⅛
9⅝	7⅝	...	7½	7⅝	Elec M I w i	400	7⅝	7½	7½	− ⅛
63¼	30⅝	2.6	38⅝	38⅝	Elec P & L [1]...	3,400	39	38⅛	38⅛	+ ⅛
....	....	....	....	....	Do pfd [7] cash	100	103	103	103	....
98¼	80	6.9	86⅝	90	Do 6% pfd [6]..	100	86⅝	86⅝	86⅝	− ⅛
1⅛	⅝	...	⅝	⅝	Elkhorn Coal	40	⅝	⅝	⅝	....
113	101	6.4	109⅛	115	Endicott J pf [7]	100	110¼	110¼	110¼	....
12⅝	5	...	4⅝	5	Eureka Vac	....	5	5	5	....
8⅝	4	...	4	4½	Evans Prod [5]...	200	4	4	4	....
25	16½	9.4	15⅝	16	Exc Buffet [1.50].	100	15⅝	15⅝	15⅝	....
					F					
29⅝	14	11.6	13	14¼	Fairbanks M [1.60]	100	13¼	13¼	13¼	− ⅛
109⅝	73¼	9.1	73	77	Do pfd [7]......	30	77	77	77	+ 1⅛
30	11⅛	8.0	15¼	15⅝	Fed Wat Ser [2.40]	100	15¼	15¼	15¼	− ⅛
7⅝	5	8.0	5	5⅝	Fed Mot T [.40]..	200	5⅝	5⅝	5⅝	− ⅛
66⅛	56¼	9.5	62⅝	63¼	Firestone R pfd [6]	100	63	63	63	+ ⅛
59	41	4.4	57	58	First N Strs [2.50]	500	58	56⅝	58	+ 1
⅛	⅛	...	⅛	⅛	Fisk Rubber	900	⅛	⅛	⅛	....
64½	21¼	8.3	23⅝	24	Foster Wheeler [2]	400	23⅝	23⅝	23⅝	− ⅛
29⅛	20½	...	26¼	27⅛	†Fourth Nat Inv..	600	27	26⅛	26⅛	− ⅛
38⅝	15⅛	15.6	15⅛	15⅝	Fox Film A [2.50]	1,200	15⅝	15½	15½	− ⅛
43⅛	22	11.1	26⅛	26⅝	Freeport Tex [3]..	200	26⅝	26½	26⅝	− ⅛
					G					
6⅝	3	...	3⅝	4	Gabriel Co A......	600	4	3½	4	....
2⅝	⅛	...	½	⅝	Gardner Mot	100	½	½	½	....
7⅝	4½	...	4⅝	5⅛	Gen Am Inv	700	5⅛	4⅝	4⅝	− ⅛
73¼	52⅝	6.8	59	59½	Gen Am T Car [4]	300	59½	59⅛	59¼	+ ⅛
47	15⅛	15.0	20	20⅛	Gen Asphalt [3]..	200	20½	20	20	− ⅛
25⅝	17⅛	9.5	20¼	21⅛	Gen Baking [2]....	300	21	20¼	20¼	....
9⅝	5	...	7⅛	7⅝	Gen Bronze	500	7½	7⅛	7½	....
25½	7	...	11⅛	13⅛	Gen Cable A.......	200	11⅝	11⅝	11⅝	− ⅛
48½	31	11.1	35	36⅛	Gen Cigars [4]....	100	36	36	36	....
54⅝	36	4.0	40⅝	40⅝	Gen Elec [1.60]....	6,400	40⅝	40⅝	40½	− ⅛
12⅛	11⅛	5.7	11⅛	11⅝	Do special [.60].	400	11⅝	11⅝	11⅝	....
56	43	6.0	49	49⅛	Gen Foods [3]....	1,100	49⅝	48⅛	49½	+ ⅛
8⅛	4⅛	7.5	4⅝	4⅝	G G & E D A [.30]	500	4⅝	4⅝	4⅝	+ ⅛
76⅝	50	12.5	47	53	Do 6% p cv [6]	100	48	48	48	− 2
35⅝	27	9.3	28⅛	30	Gen Ital Ed [2.60]	100	28⅛	28⅛	28⅛	....
50	36	7.9	38⅝	39	Gen Mills [3].....	100	38⅝	38⅝	38⅝	+ 2
48	31¼	7.9	38¼	38⅝	Gen Motors [3]....	19,900	38¼	37½	38¼	+ ⅛
103⅝	95	4.9	103½	105	Do 5% pfd [5]..	300	103⅝	103⅝	103⅝	+ ⅛
10⅛	4	...	5¼	5½	Gen Outdoor	100	5¼	5¼	5¼	....
31	15	11.9	20⅛	22⅛	Gen Pr Ink [2.50]	40	20⅛	20⅛	20⅛	− ⅛
23	8⅛	...	12⅛	12⅝	Gen Pub Ser........	200	12⅛	12⅛	12⅛	− ⅛
9½	2⅝	...	3½	3⅝	Gen Real Util......	......	3⅛	3⅛	3⅛	+ ⅛
57⅝	29	11.8	33½	34½	Gen Refract [4]..	500	34	33⅛	33⅛	− 1½
15½	3⅝	...	3⅝	3⅝	Gen Thea Eqpt.......	900	3⅝	3⅝	3⅝	+ ⅛
38⅝	18⅝	...	21	21½	Gillette S Raz......	1,200	21¼	21	21¼	....
76⅝	62⅝	6.9	70	71⅝	Do pfd [5]........	100	70⅛	70⅛	70⅛	− 1⅛
7⅛	4	...	5⅛	6	Gimbel Bros	200	5⅝	5⅛	5⅛	− ⅛
80	48	9.1	73	77	Glid Co pr pfd [7]	20	77	76⅝	77	....
9⅛	4	...	7⅛	7⅝	Gobel Co	300	7½	7⅛	7⅛	....
42½	21	9.3	27¼	27⅝	Gold Dust [2.50]..	600	27⅝	27⅛	27⅛	− ⅛
20⅝	8⅛	...	12⅝	12⅝	Goodrich	600	12⅝	12⅝	12⅝	− ⅛
52⅝	30⅝	7.7	39⅝	39⅝	†Goodyear [3]	1,300	40	39	39	− 1⅛
6⅝	1⅛	...	2	2⅝	Gould Coupler	400	2⅛	2⅛	2⅛	....
6⅛	3⅛	...	3	3⅛	Graham Paige	1,200	3⅛	3	3	....
22⅝	10	7.7	12⅝	13⅛	Granby [1]	200	12⅝	12⅝	12⅝	....
18⅝	10⅝	...	16	16½	Grand Union	200	16½	16⅛	16⅛	+ ⅛
46	36	7.0	43	44	Do pfd [3]......	200	43	43	43	....
39⅝	25⅝	2.6	36⅝	37⅛	Grant W T [1]....	200	37⅛	37	37⅛	....
69⅝	41⅝	9.8	41	41⅝	Gt No pfd [4].....	500	41	41	41	....
23⅝	17	...	18⅛	19	¶Gt No Ore.........	200	18½	18½	18½	....
11⅝	7⅛	...	9⅛	9⅛	Gr W Sugar.........	100	9⅛	9⅛	9⅛	− ⅛
6⅝	2⅝	...	3	3⅛	Grigsby-Grunow ...	300	3	3	3	....
					H					
9⅝	4½	...	5⅛	5⅝	Hahn Dept Strs....	300	5⅛	5½	5⅛	− ⅛
63½	50	12.2	53	54	Do pfd [6.50]...	100	53⅝	53⅝	53⅝	....
103	95	6.3	....	95	Ham Watch pfd [6]	10	95	95	95	....
94	86	8.1	85	86⅛	Hanna 2d pf new[7]	10	86	86	86	....
44⅛	24½	8.2	25½	26	Harib Walker [2]..	200	25⅛	25½	25⅛	....
58	40	6.7	43	47	Hercules Powd [3].	100	45	45	45	....
103⅝	83⅛	5.3	96	96⅝	Hershey Choc [5] ..	100	96⅛	96⅛	96⅛	+ ⅛
19⅛	5⅝	...	14⅛	15	Hollander & Sons...	300	14⅝	14⅛	14⅛	− ⅛
9⅝	4⅛	...	6⅛	6⅛	Houd Her B	3,300	6⅝	5⅛	6⅛	....
68½	27	...	40	40⅝	††Houston Oil	500	41	40⅛	40⅛	+ ⅛
14⅛	6	...	8⅛	9	Do new	300	8⅝	8½	8⅝	+ ⅛
29½	13	10.5	18½	19	Howe Sound [2]...	100	18½	18½	18½	− ⅛
44½	33⅛	9.5	36½	39	Hud Man RR [3.50]	200	36½	36½	36½	− 1½
26	11	7.1	13¼	13½	Hudson Mot [1]....	600	13⅝	13¼	13⅝	....
13⅛	5⅝	...	7⅝	8	Hupp Mot	200	7⅝	7⅝	7⅝	− ⅛
					I					
89	41½	9.1	42	43	Ill Cent [4]	100	43	43	43	− 1
4⅝	1⅛	...	2	2⅛	Indian Motorcycle..	200	2⅝	2⅛	2⅝	+ ⅛
86	21½	13.5	29	30½	Indus Rayon [4]...	300	30	29¼	30	− ⅛
182	74	4.4	90	93	*†Ingers'l-Rand [4]	100	90	90	90	− 4
12⅛	10⅛	...	10	10½	Ins Shares Del	600	10	9⅝	10	− ⅛
⅛	⅛	...	⅛	⅛	Do rts	3,000	⅛	⅛	⅛	....
15	5	...	6⅛	8	Interlake Iron	300	7	7	7	....
5¼	1⅝	...	1⅝	2	Int Agr	100	2	2	2	+ ⅛
179⅝	117	4.3	137	138¼	††Int Bus Mch [6]	200	140	139	139	− 1
62½	27⅝	13.1	30	30½	Int Cem [4]........	300	30⅝	30⅝	30⅝	+ ⅛
4	1⅛	...	1⅛	2	Int Comb Eng	300	2	1⅛	1⅛	....
60¼	38⅝	6.4	39¼	40⅝	Int Harv [2.50]...	1,300	40½	38⅛	40½	+ 1½
31	16⅝	8.7	22⅝	22⅝	Int Hydro El [2]....	1,500	22⅝	22⅝	22⅝	− ⅛
73⅝	50	7.7	51⅝	52	Int Match pfd [4].	300	52	51⅝	52	....
18⅝	8	...	8	9	Int Merc Mar......	900	8⅛	8	8	....
20⅛	9⅝	3.2	12⅛	12⅛	Int Nick Can [.40]	14,300	12⅝	12⅛	12⅜	+ ⅛
43⅛	18⅝	...	20⅝	22⅛	Int P & P A pfd..	100	20⅝	20⅝	20⅝	....
42	29⅝	8.8	33⅝	34⅛	Int Salt [3].......	100	33⅝	33⅝	33⅝	− ⅛
54	46⅝	3.9	50⅝	51	Int Shoe [3].......	300	51½	50⅝	50⅝	− ⅛
90⅛	58⅝	11.7	56⅝	60	Int Silver pfd [7]..	50	61	60	60	....
38⅝	18⅝	7.1	27⅝	27⅝	Int Tel & Tel [2]..	15,700	27⅝	27⅛	27⅝	− ⅛
					J					
57½	36⅛	10.0	40⅛	41	†Jewel Tea [4].....	200	40	40	40	....
80⅝	40⅝	6.0	50	50⅛	Johns Manv [3]....	5,800	51⅛	49⅝	50⅛	− 1
					K					
64	40	8.3	48	50	K C Sou pfd [4]...	100	48	48	48	+ 1
24⅝	10⅛	7.4	13	13⅛	Kayser J [1]........	800	13½	13	13½	− ⅛
15⅛	8⅛	...	11⅛	11⅛	Kelvinator	5,300	11⅝	11⅛	11⅝	....
31⅛	14⅝	5.6	18	18⅛	Kennecott Cop [1].	2,700	18⅝	17⅝	18	− ⅛
41	30⅝	7.8	32	36⅝	Kimberly Cl [2.50]	100	32	32	32	+ 1⅛
29	25	6.0	26⅝	26⅝	Kresge SS [1.60]	900	26⅝	26½	26½	+ ⅛
27⅝	17⅝	8.9	17⅝	17⅝	Krueg & T [1.60]	2,600	18⅛	17⅝	17⅝	− 1⅛
35⅛	18	3.2	30⅝	31	Kroger Groc [1]....	2,500	31	30⅛	31	− ⅛
					L					
82⅛	56	12.3	65	66	Lambert Co [8]..	300	65	65	65	....
4⅝	2⅝	...	3⅛	4	Lee Rub & Tire....	200	3⅛	3⅛	3⅛	....
18⅝	9⅛	...	10⅛	11	Leh Port Ce.	100	10⅛	10⅛	10⅛	+ ⅛
101⅛	72	7.9	89⅛	95	Do pfd [7]	10	89⅛	89⅛	89⅛	....
61	37⅛	8.9	38⅝	39	Leh Valley [3.50]	400	40	39	39	− 1
8⅝	4⅛	...	...	4⅝	4⅛ Leh Valley Coal	300	5	5	5	− ⅛
69⅝	45⅝	5.8	52	52⅝	Lehman Corp [3] ..	1,500	53	52	52	− 1
20⅝	11⅝	...	14⅛	15	Libby O Ford Glass	100	14⅛	14⅛	14⅛	− ⅛
91⅝	60⅛	5.6	71⅛	72	†Ligg & My B [4]	1,000	72⅛	71	71⅛	− 1⅝
26⅛	23	6.3	24⅛	24⅝	Lily Tulip C [1.50]	100	24⅝	24⅝	24⅝	+ ⅛
55⅛	20⅛	10.7	27⅝	28	Liquid Carbonic [3]	260	28	28	28	+ ⅛
63⅝	36⅝	6.5	46⅛	46⅝	†Loew's Inc [3] ...	4,200	47	46⅛	46⅛	− ⅛
6⅛	2⅝	...	5	5⅛	Loft Inc	2,000	5⅛	5	5	− ⅛
21⅛	11⅛	...	18⅛	18⅝	Lorillard	10,200	19	18	18⅝	− ⅛
111	61⅛	6.9	69	72⅛	Louis & N [5].....	200	72⅛	72⅛	72⅛	− 2⅛
					M					
25	16	11.8	16	20	†Mac A & F [2]	400	18	17	17	− 1⅛
26⅛	19⅛	4.8	22	22⅛	McIntire P M [1]	300	22	21⅝	22	+ ⅛
17	7⅛	10.1	9⅝	10	McKess & R [1]	800	10	9⅝	9⅝	− ⅛
103⅛	71⅛	6.8	74⅛	74⅝	†McKeesp Tin [4]	300	74⅛	74	74⅛	− ⅛
10⅝	4⅛	...	6⅝	7	McLell Strs	100	6⅝	6⅝	6⅝	− ⅛
43⅛	21	10.0	29⅝	30⅛	Mack Truck [3]..	2,400	31⅝	29⅝	29⅝	− 1⅛
106⅛	66⅛	3.8	78⅛	79	Macy Co [3]......	200	79	78⅛	78⅛	− ⅛
7⅛	5	10.5	5⅛	5⅝	Mad Sq Gar [.60]	100	5⅛	5⅛	5⅛	− ⅛
12	7⅛	11.1	9	10	Man Shirt [1]	100	9⅛	9⅛	9⅛	+ ⅛
24¼	18⅝	6.0	19⅝	20¼	Marine Midl [1.20]	100	20	20	20	− ⅛
10⅛	2	...	3	3¼	Marmon Motor	300	3¼	3	3	− ⅛
32⅝	23⅛	5.0	24⅛	25	Marshall F [2.50]	200	25⅛	25	25	− ⅛
8⅝	4⅛	...	...	4⅝	Maytag	200	4	4	4	− ⅛
20⅝	10⅝	...	15	15⅛	Mex Seaboard	1,400	15⅛	14⅝	15⅛	+ ⅛
16⅝	5⅝	...	9⅛	9⅝	Mid Cont Pet.	600	9⅛	9⅛	9⅛	− ⅛
⅝	⅛	...	⅛	⅛	Minn & St L......	400	⅛	⅛	⅛	....
7⅛	1⅛	...	1⅛	2⅛	Minn Mol Pwrd....	100	2⅛	2⅛	2⅛	+ ⅛
85	39⅝	14.3	48⅝	49½	M K & T pfd [7]..	500	49½	49	49	− ⅛
21⅝	10⅝	...	16⅛	17⅝	Mohawk Carpet	400	17⅝	17	17⅛	+ ⅛
42⅝	14	...	21⅛	25	Mo Pac	300	22	21⅛	21⅛	− ⅛
107	50	8.3	59	61	Do pfd [5].......	700	61⅛	60	60	− 2
29⅛	15⅝	...	21	21⅛	Mont Ward	14,200	21⅝	20⅝	21⅛	....
⅝	⅛	...	...	⅛	Mother Lode	200	⅛	⅛	⅛	....
36⅝	8⅝	...	31⅛	31⅝	Mullins Mfg	2,200	32⅛	30	31⅛	− ⅛
72½	36	12.3	56⅛	59	Do pfd [7].......	20	57	56⅝	56⅝	− 3⅛
18⅝	6⅛	...	7⅛	7⅝	Murray Corp	800	8	7⅝	7⅝	− ⅛
					N					
40⅝	20⅛	15.1	26⅛	26⅝	Nash Motors [4]....	700	26⅝	26⅛	26⅝	+ ⅛
10	3⅛	...	5⅝	6	Nat Bellas	300	6	5⅝	5⅝	− ⅛
83⅝	55⅛	4.9	57⅛	57⅝	†Nat Biscuit [2.80]	2,900	57⅝	57⅛	57⅛	− ⅛
39⅝	18⅝	...	25⅝	26	Nat Cash Reg	300	26	25⅝	25⅝	− ⅛
50⅝	26⅝	7.6	33⅝	34	Nat Dairy Pd [2.60]	3,700	34⅛	33⅝	33⅝	− ⅛
36⅝	19⅝	8.0	25	26	Nat Dist	100	25	25	25	....
44⅛	20⅝	4.1	24⅛	24⅛	Nat Pwr & Lt [1].	500	24⅝	24⅛	24⅛	− ⅛
1⅛	⅛	...	...	⅛	Nat Radiator	100	⅛	⅛	⅛	− ⅛
70⅛	21	...	20	22	Nat Supply	100	21	21	21	....
143	94	7.5	86	94	N O T & Mex [7].	20	94	94	94	....
20⅝	10⅛	5.3	18	18⅛	Newport Co [1]....	300	19	18⅝	18⅝	+ 1⅛
25	22⅛	6.7	15	17⅛	N Y Air Br [1]....	200	15	15	15	− 1
132⅛	71⅛	8.2	73	73⅛	N Y Central [6]...	9,100	74⅛	72	73⅛	− 1⅛
12⅛	5	...	5½	6	N Y Invest	200	5½	5½	5½	− ⅛
94⅝	63	9.4	65	66	N Y N H & H [6].	700	66⅝	63⅝	63⅝	− 3⅝
119⅝	104⅛	6.4	108	112	Do 1st pfd [7]...	300	109⅛	109	109	− ⅛
13⅝	5⅝	...	11⅛	12⅝	N Y O & W	1,200	12⅝	11⅝	11⅝	− ⅛
12⅝	5⅝	...	6⅝	7	N Y Shipbuilding...	600	6⅝	6⅝	6⅝	....
72	31	10.1	69	70	Do pfd	20	69⅛	69⅛	69⅛	− ⅛
107⅝	100	4.7	105⅛	105⅛	N Y Stm 6% p [6]	20	105⅛	105⅛	105⅛	....
118	111	6.1	114⅛	115	Do 7% pfd [7]..	10	115	115	115	+ ⅛
90⅛	56⅛	...	66⅛	66⅛	†No Am [10% stk]	3,300	66⅛	65⅝	66⅛	− ⅛
11	4⅝	...	7⅛	7⅝	No Am Avia	5,300	7⅝	7⅛	7⅝	− ⅛
60⅝	30⅛	14.7	33⅛	34	Northern Pac [5]...	12,500	35	34	34	− ⅛
					O					
19⅛	7	...	9⅝	10	Ohio Oil Co	300	9⅝	9⅝	9⅝	....
5⅝	2	...	2⅛	2⅝	Oliver Farm Eq	100	2⅛	2⅛	2⅛	....
75	35	17.8	45	46	Orph Circ pfd [8].	10	45⅛	45⅛	45⅛	− ⅛
58⅛	31⅛	6.3	40	41	Otis Elev [2.50]......	500	41⅛	40	40	− ⅛
					P					
54⅝	38	4.4	46	46⅛	Pac Gas [2].........	200	46	46	46	− ⅛
69⅛	48⅛	5.8	51⅛	51⅝	Pacific Light [3]....	200	51⅝	51⅝	51⅝	+ ⅛
26⅛	15	...	18	19⅛	Pacific Mills	50	19	19	19	− 1
131⅝	116	5.5	126⅛	127⅛	Pacific Tel&Tel [7]	30	127	126⅛	126⅛	....
133	124	4.5	132	133	Do pfd [6]......	10	133	133	133	....
11⅛	5⅛	5.8	6⅝	7	Packard Mtr [.40]	1,900	7	6⅝	6⅝	....
50⅛	19⅝	10.6	23⅛	23⅝	Para Publix [2.50]	1,800	23⅝	23⅛	23⅝	− ⅛
2⅛	1	...	1⅛	1⅝	Park Utah Cons....	100	1⅛	1⅛	1⅛	....
4⅛	2⅛	...	2⅛	3	Parmelee Trans.....	300	2⅛	2⅛	2⅛	− ⅛
2⅛	1	...	1⅛	1⅝	Pathe Exchange.....	200	1⅛	1⅛	1⅛	− ⅛
11⅛	2⅝	...	3	3⅛	Peerless Motor.....	100	3⅛	3⅛	3⅛	− ⅛
39⅝	28⅛	6.3	37⅛	37½	Penney J C [2.40].	3,400	38⅝	37⅛	37⅝	− ⅛
99⅝	90	6.2	96⅛	97⅛	Do pfd [6]......	100	97	97	97	....
5⅛	2	...	2⅛	2½	Penn Dixie Cement	200	2⅛	2⅛	2⅛	....
64	42⅛	7.0	43⅛	43⅝	Penn R R [3]......	7,300	43⅝	42⅝	43⅛	− ⅛
103	96⅛	6.4	101⅛	102	Peo Drug pf [6.50]	20	102	102	102	....
250	183⅛	4.1	193	195⅛	Peoples Gas [8]....	100	195⅛	195⅛	195⅛	− ⅛
92⅝	50	10.0	45	50	P Marq pri pf [5]	60	56⅛	50	50	− 7⅛
80	49	10.2	35	59	Do pfd [5]......	10	48⅛	48⅛	48⅛	− 7⅛
10⅛	6	14.0	7	7⅛	Petrol Corp [1]...	200	7	7	7	....
25⅛	11	8.7	11⅛	11⅝	Phelps Dodge [1]..	100	11⅛	11⅛	11⅛	− ⅛
12⅛	6⅛	...	7	7⅛	Phila Reading Coal	300	7	7	7	....
16⅝	4⅝	...	7⅛	7⅝	Phillips Petroleum.	500	7⅛	7⅛	7⅛	....
70⅛	60	12.7	55	65	Phoen Hose pf [7]	60	55	55	55	− 5
3⅝	1	...	1	1⅛	Pierce Petroleum...	600	2	1⅝	1⅝	− ⅛
37	25	6.9	28⅝	29⅛	Pillsbury Flour [2]	100	29⅛	29⅛	29⅛	+ ⅛
87	45	14.0	50	55	Pitts Steel pfd [7]	10	50	50	50	....
39⅛	18	...	18	21	Postal Tel pfd.....	100	18⅛	18⅛	18⅛	+ ⅛
26⅛	14⅝	17.5	17⅛	17⅛	Prairie P L [3]....	400	17⅝	17⅛	17⅛	+ ⅛
47⅝	26	25.0	27⅝	27⅛	Pres Stl Car pf [7]	100	28	28	28	− 1
71⅛	56	3.8	63	64	Procter & G [2.40]	700	64⅛	63⅛	63⅛	− ⅛
105⅝	103⅝	4.7	105⅛	106	P S E&G 5%pf [5]	100	105⅝	105⅝	105⅝	....
96⅛	72	4.3	79	80	†P Serv N J [3.40]	1,800	79⅝	79⅛	79⅛	− ⅛
102⅛	95	4.9	100⅝	101⅛	Do 5% pfd [5]..	400	101	101	101	+ ⅛
58⅛	28	12.7	31⅛	32	Pullman Inc [4]....	2,500	32⅝	31⅛	31⅛	− 1⅛
11⅝	5⅛	...	7⅛	8	Pure Oil...........	600	7⅝	7⅝	7⅝	− ⅛
					R					
27⅛	12	...	17⅝	17⅝	Radio Corp.........	16,300	17⅝	17⅛	17⅝	− ⅛
55⅛	45	7.3	47⅛	48⅛	Do pfd A [3.50]	100	48	48	48	....
24⅛	11¼	...	13⅝	13⅞	Radio Keith Orph.	2,600	14	13⅝	13⅝	− ⅛
29⅛	17½	13.7	19⅛	19⅛	Raybestos [2.60]..	200	19⅛	19⅛	19⅛	....
30⅝	5	...	5⅝	6	††Real Silk Hose..	2,500	6	5⅝	5⅝	− ⅛
19⅝	5⅝	...	8⅝	8½	Remington Rand...	1,300	8⅝	8	8⅝	+ ⅛
10⅛	6	6.7	6	6⅛	Reo Motor [.40].	400	6⅛	6	6	− ⅛
25⅝	10	...	13	13½	Rep Steel	600	13⅝	13	13	− ⅛
83½	45	12.7	43¼	55	Rev C&B pf [7]..	10	55	55	55	....
22⅝	11	10.7	13⅝	14¼	Reyn Met [1.50].	100	14	14	14	− ⅛
54½	40⅝	6.0	50	50⅛	Reyn Tb B [3]....	4,400	50⅝	49⅝	50	− ⅛
6⅝	⅛	...	1⅛	1⅛	Richfield Oil	100	1⅛	1⅛	1⅛	+ ⅛
10⅛	3⅛	...	3⅛	4	Rio G Oil..........	400	4	4	4	....
26	15⅝	12.2	18⅝	18⅝	Rossia Ins [2.20]	200	18⅛	18⅛	18⅛	+ ⅛
42⅝	24⅝	11.9	26⅛	26⅝	R Dutch N Y [3.20]	100	26⅝	26⅝	26⅝	....
					S					
65½	38⅝	7.9	63¼	63¼	Safeway Strs [5].	1,400	63¼	62⅝	63¼	− ⅛
96	86	6.2	96	98	Do 6% pfd [6]..	120	97⅝	97	97⅝	+ ⅛
108	98	6.5	107½	107⅝	Do 7% pfd [7]..	60	108	107½	107½	− ⅛
30⅝	14¼	6.3	16⅝	17	St Joe Lead [1]..	300	16¼	16	16⅝	− ⅛
62⅝	9	...	15⅝	18	St L & S F........	100	15⅝	15⅝	15⅝	....
33½	7	...	15	17	St L S W..........	200	15⅝	15⅝	15⅝	− 1⅛
60	16	...	30	40	Do pfd	100	30	30	30	....
1⅝	⅝	...	⅝	⅝	Seaboard A L.....	400	⅝	⅝	⅝	+ ⅛
63¼	44⅝	4.5	56⅛	56½	Sears R [2.50]...	1,000	56⅝	55⅝	56	− ⅛
6½	2⅛	...	3½	4½	Second Nat Sec...	100	3⅝	3⅝	3⅝	− ⅛
11⅝	4⅛	...	7⅝	7⅝	Servel	4,200	7⅝	7⅝	7⅝	− ⅛
29½	16¼	5.0	20⅛	20½	Shat F G [1].....	100	20⅛	20⅛	20⅛	+ ⅛
10⅛	4⅛	...	5⅝	5⅝	Shell Un Oil.......	2,000	6	5⅝	5⅝	− ⅛
78	25½	14.0	40½	47	Do 5½% p [5.50]	100	39½	39½	39½	− ⅛
15⅝	6⅛	...	10	10⅛	Sinclair Oil	5,900	10⅝	10	10	− ⅛
12⅝	3⅛	...	4	4½	Skelly Oil	400	4½	4⅛	4⅛	− ⅛
95	80	6.5	81	87	SAI pf ww [5.50]	100	84	84	84	....
17½	7⅛	...	13⅝	13⅝	S P R Sug.........	500	13⅝	13⅝	13⅝	− ⅛
54½	36	4.8	41⅛	42	S Cal Edison [2].	800	42¼	42	42	− ⅛
18⅝	18	...	17⅝	18⅛	Socony Vac	900	18¼	18	18	− ⅛
109½	67¼	7.9	75⅝	77	Southern Pac [6].	1,100	77½	75⅝	75⅝	− 1⅛
65⅝	27	...	27⅛	29	Southern Ry	300	28½	28	28	− ⅛
13⅝	6	12.5	7⅝	7⅝	Sparks With [1]..	800	7⅛	7⅝	7⅝	....
33½	24½	12.0	25	25⅝	Spicer Mfg pf [3]	100	25	25	25	− ⅛
20⅝	14⅝	6.7	18	18¼	Stand Brds [1.20]	7,700	18¼	18	18¼	+ ⅛
4	2⅛	...	2½	3⅛	Stand Com Tob....	100	2⅝	2⅝	2⅝	− ⅛
88⅝	55½	5.8	61⅝	61½	Stand Gas [3.50]..	200	61½	61½	61½	....
64⅛	56	6.7	59½	60½	Do pfd [4].....	200	60	59⅝	59⅝	....
4¼	1½	...	1⅝	2	Stand Invest	100	2	2	2	+ ⅛
105⅛	99⅛	4.9	102½	102⅝	S Oil Exp pf [5]	100	102½	102¼	102⅝	....
51⅝	31½	6.9	36	36¼	S O of Cal [2.50]	3,000	36⅝	35⅝	36	− ⅛
52¼	30⅝	2.7	37⅝	37⅝	†S O N J [1]......	3,600	37⅝	37¼	37⅝	....
26	13⅝	8.9	17⅝	18	S O N Y [1.60]...	1,900	18⅛	17⅝	17⅝	− ⅛
5⅛	2⅛	...	2⅝	3	Sterling Sec	600	3	3	3	− ⅛
9⅝	5	20.0	5⅛	6¼	Do pfd [1.20]...	500	6	5⅝	5⅝	− 1⅛
40	30¼	8.6	35	38	Do cvt pfd [3].	100	35	35	35	....
21⅛	8	...	11	11⅛	Stewar W	500	11	10⅝	11	....
54½	25⅛	10.3	29	29½	Stone & Webs [3]	2,400	29⅝	29	29	− ⅛
26	14⅛	6.7	18	18¼	Studebaker [1.20].	1,000	18	17⅝	18	....
104½	94	5.9	101¼	101⅝	Sun Oil pfd [6]..	10	101⅝	101⅝	101⅝	+ ⅛
10⅝	6	....	9	10	Superior Steel	100	9	9	9	+ ⅛
					T					
9⅛	5⅛	9.1	5⅝	5⅛	Tenn Cop [.50]..	600	5½	5⅛	5½	− ⅛
36¼	18	8.7	22⅝	23	Texas Corp [2]....	1,200	23⅝	22⅝	22⅝	− ⅛
55⅝	29¼	8.8	33⅝	34	Tex Gulf Sulph [3]	600	34¼	33⅝	33⅝	− ⅛
17⅝	7½	...	10	10¼	Texas Land Tr...	300	10	10	10	....
6⅛	2⅛	...	3⅝	4⅛	Tex & Pac C & O..	200	3⅝	3⅝	3⅝	− ⅛
41	33⅝	10.3	34	35	Thatch cv pf [3.60]	100	35	35	35	+ ⅛
27	16	8.7	22⅝	25	Third Nt Inv [2]	500	23	23	23	....
12	5⅛	...	6¼	6⅝	Timken D A.....	100	6¼	6¼	6¼	+ ⅛
59	28⅛	10.3	29½	30	Timken R B [3].	900	30	29	30	+ ⅛
3⅝	1⅝	...	3½	3⅝	Tobacco Prod	700	3⅝	3½	3⅝	+ ⅛
14	9⅝	8.0	9⅝	10½	Do A [.80]....	100	10⅛	10⅛	10⅛	+ ⅛
7⅛	6⅝	...	6⅝	7	Transamerica new..	2,400	7	6⅝	7	− ⅛
94¼	91	6.6	90½	92	Tri-Cont pfd [6]..	200	91	91	91	− ⅛
24	12	4.8	12⅛	12½	Truscon Stl [.60].	200	12½	12⅛	12½	....
					U					
21⅝	9⅛	14.6	10⅛	10⅝	Ulen & Co [1.60].	100	10⅛	10⅛	10⅛	− ⅛
75⅝	40	12.2	40½	41	Und Elliot [5]....	500	41⅛	40⅝	40⅝	− ⅛
72	43¼	5.3	49⅝	49½	Union Carb [2.60]	1,800	49⅝	49	49½	....
26⅝	14	12.9	15½	15½	†Un Oil Cal [2].	500	15⅝	15¼	15½	− ⅛
205⅛	137	6.7	151	152½	Union Pac [10]..	1,700	154	150	150	− 5
87	83⅝	4.7	85	87	Do pfd [4]......	100	85¼	85¼	85¼	− ⅛
30⅝	20⅛	...	27	27¼	Un Aircraft & Tr.	3,300	27⅝	26⅝	27⅛	− ⅛
60⅝	46	5.2	58	59½	Do pfd [3]......	100	58	58	58	− 1
31¼	16⅝	3.4	22¼	22⅝	Unit Corp [.75]..	7,900	22½	22¼	22¼	− ⅛
52½	44⅝	6.0	50⅛	50½	Do pfd [3]......	800	50⅝	50¼	50⅝	− ⅛
67⅝	48⅛	7.0	56⅝	57	Un Fruit [4]......	300	57⅛	56⅝	56⅝	− ⅛
37½	25⅝	4.1	28⅝	29	Un G & I [1.20].	3,900	29⅛	28⅝	28⅝	− ⅛
105⅝	98½	4.7	105⅛	106¼	Do pfd [5]	100	105⅝	105⅝	105⅝	....
31⅝	18	11.1	18½	20	Un Piece D W [2]	100	18	18	18	− ⅛
12⅛	6	...	7⅝	8	U S Foreign Sec..	100	7⅝	7⅝	7⅝	....
50	33	4.1	36	39½	U S Gyps [1.60].	100	39½	39¼	39½	+ 3
77⅝	24⅝	...	28¼	28½	U S Ind Alc.......	100	28	28	28	− ⅛
10⅝	3⅝	...	6⅛	6¼	U S Leather.......	200	6⅝	6¼	6¼	− ⅛
36⅝	13½	6.7	15¼	16¼	U S Realty [1]...	100	15¼	15¼	15¼	....
20⅝	10⅝	...	13⅝	14	U S Rubber	200	13⅝	13⅝	13⅝	− ⅛
38⅛	17	...	24½	25	Do 1st pfd	200	24⅝	24⅝	24⅝	....
152⅝	83¼	4.7	85⅝	85¾	U S Steel [4]....	36,300	86⅛	84⅝	85⅝	− 1
150	136½	5.0	139	139½	Do pfd [7].....	300	139	138⅝	139	....
9⅝	3⅝	...	5	5⅛	Unit Stores A....	100	5	5	5	....
4	1⅛	...	1½	1⅝	Univ Pipe & Rad..	100	1½	1½	1½	....
31	19⅛	9.1	21⅝	22	Util P&L A [2]...	2,000	22¼	21⅛	21⅝	− ⅛
					V					
2	⅝	...	⅝	⅝	Vadsco Sales	100	⅝	⅝	⅝	− ⅛
76⅝	23⅝	...	27⅛	27⅝	Vanadium	4,600	28¼	26⅝	27⅝	....
71⅛	38½	8.3	48	48½	Vulcan Det [4]....	10	48	48	48	+ ⅛
					W					
51	19	...	21	23	Wabash pfd A.....	100	21¼	21¼	21¼	− ⅛
27½	21	6.0	25⅝	25⅝	Waldorf Sys [1.50]	200	25½	25⅝	25½	....
98⅝	90	6.5	94¼	96⅛	Walgreen pf [6.50]	100	95	95	95	+ 1
8⅝	3	...	3⅝	4	Ward Baking B....	100	3⅝	3⅝	3⅝	....
20⅝	4⅝	...	7⅝	7⅛	Warner B P A....	6,400	7½	7⅛	7⅝	....
46⅝	14½	10.5	19¼	20	Warren Bros [2]...	600	19¼	19	19¼	− ⅛
103	92	6.1	97	97½	W Pa El 6% pf [6]	30	97⅝	97	97⅝	+ ⅛
113⅛	103⅛	5.4	110¼	110⅝	W Pa P 6% pf [6]	10	110¼	110¼	110¼	....
120	114	5.8	118	119	Do 7% pfd [7]..	10	118¼	118¼	118¼	+ ⅛
12⅝	4⅝	...	8	8¼	West Dairy B.......	1,100	8¼	8	8	....
19⅝	9	...	11⅝	12¼	Western Maryland..	100	11⅝	11⅝	11⅝	− ⅛
150⅝	96⅛	7.1	113	115	Western Union [8].	1,500	115⅝	113	115	+ 1
36⅛	20	7.7	25⅛	25⅝	Whse Air Brke [2]	100	25⅛	25⅛	25⅛	....
107⅝	54⅛	6.7	59⅝	59⅝	Whse Elec [4].....	17,000	60	58⅝	59⅛	− ⅛
10⅝	6	...	5	6⅛	White Sew M pfd..	100	5	5	5	− 2⅛
9⅝	3⅛	...	4⅛	5	Wilcox Oil & Gas..	100	4⅛	4⅛	4⅛	− ⅛
8	3⅝	...	4	4⅛	Willys Overland ...	600	4⅝	4⅛	4⅛	− ⅛
3⅝	1⅛	...	1⅛	1⅝	Wilson & Co......	200	1⅛	1⅛	1⅛	− ⅛
72⅝	54⅝	3.5	68⅝	69	Woolworth [2.40]..	2,900	69⅝	68⅝	69	− ⅛
106⅝	37⅛	...	42	43⅛	Worthington Pump.	600	42⅝	41⅝	42	− ⅛
80⅝	66⅝	5.4	74	74⅝	Wrigley [4]	2,400	74⅝	73⅝	74	− ⅛
					Y					
15⅛	5⅝	...	8	8⅛	Yellow Truck	300	8	8	8	....
29	14⅛	16.7	17⅛	17⅝	Young S & W [3].	100	17⅝	17⅝	17⅝	+ ⅛
					Z					
14	11	8.3	11⅝	11⅝	Zonite Prod [1]...	200	12	12	12	+ ⅛

*Ex dividend. †Pays extra dividend. ‡Ex rights. ¶Dividends in stock. ¶Irregular dividend rate. **Dividend on accul. ††Pays stock dividend also. ‡‡New rate not announced.

Sales to 10:30 a. m., 100,000; to noon, 300,000; to 1:30 p. m., 500,000; to 2:10 p. m., 600,000. Total sales, 700,000.

STOCKS ANSWER ROLL CALL AND DO NOTHING ELSE

[Continued from page 23, column 8.]

prices anywhere from 1 to 5 points in this group. While speculative selling for the decline was perhaps something of a factor in the pressure here it had all the earmarks of dribbling liquidation. In fact, it was the lack of nearby demand rather than anything in the way of unusually heavy offerings which prompted the sharp declines in such stocks as New York Central, which yielded to within a fraction of its extreme low; Atchison, Pennsylvania, Southern Pacific, and Union Pacific.

U. S. Steel Sags.

United States Steel sagged another point on talk of a further substantial drop in the corporation's tonnage report due next Monday, but the other pivotals did little in the main.

Current action of the market is evidently satisfying the opposing legions in the street, judging from the manner in which each side sums up its views. Those who are hopeful that the worst is over and that the lows for the bear movement have been witnessed in a general way point to the current dullness as evidence of absence of potential liquidation.

On the other hand, interests who contend that the market has not yet fully completed its process of readjustment from abnormal conditions of late lamented bull phase hold that the inability of the market to develop anything in the way of sustained rally is conclusive evidence that potential investors do not view current levels for many issues as sufficiently deflated to warrant anything in the way of accumulation.

DRY GOODS.

NEW YORK, Aug. 4.—(AP)—Cotton goods showed a slight gain in demand in finished lines today. Gray cloths continued quiet and weak. Large rayon producers have few lines of inferior qualities to sell in substantial lots. Silk showed some indications of strengthening and some houses are doing better on merchandise sales. Worsted dress goods were in demand for prompt use.

ON FOREIGN BOURSES.

LONDON, Aug. 4.—(AP)—Bar silver 13⅛d per ounce. Money, 3⅝ per cent. Discount rates, short bills, 4⅝ per cent; three months, 4⅝@4⅝ per cent.

PARIS, Aug. 4. — (AP) — Three per cent rentes 87 francs 75 centimes. Five per cent loan, 103 francs 5 centimes. Exchange on London, 123 francs 91 centimes. The dollar was quoted at 25 francs 49⅝ centimes.

GIVE PLANS FOR REORGANIZATION OF SUGAR FIRMS

New York, Aug. 4.—(AP)—Reorganization plans for the Punta Alegre Sugar company and of its subsidiary, Baragua Sugar company, were announced today by the reorganization committees.

The plan provides for the formation of new companies to acquire the assets of the Punta Alegre and Baragua companies, and for the creation of an issue of collateral trust notes of Punta, which are to be offered to the security holders of Punta and Baragua. Holders of first mortgage bonds of Baragua Sugar company are to be offered an equal amount of new 15 year participating income debentures of the new Baragua company, guaranteed by the new Punta company, and also 45 day rights to subscribe to a part of the collateral trust notes and the stock of the new Punta company. Holders of obligations under the 1929-'30 and 1930-'31 bank credits, are offered new 10 year income notes, series A and B of the subsidiaries of the new Punta company.

Debenture and gold note holders of Punta Alegre Sugar company are to be offered one-half share of stock of the new Punta company for each $100 of such securities deposited, and 45 day rights to subscribe for collateral trust notes and common stock of the new company. Provision also is made for the issance of common stock of the new Punta company to holders of unsecured notes of subsidiaries of Punta. Holders of common stock of Punta will receive residual rights to subscribe for collateral trust notes and common stock of the new Punta company.

REPORTS FORD PLANS IMPROVED MODEL SHORTLY

Detroit, Mich., Aug. 4.—(AP)—The Detroit News, commenting on a recently announced reduction of the employment roster of the Ford Motor company, says that an official of the company has reported that the reduction is temporary in preparation for an "improved model" in September, and that not less than 30,000 men will be continually employed during the current month.

The News says that the daily pay roll of the Ford company during the current month will approximate $500,000, and that a September schedule calling for 100,000 units of the "improved model" has been issued. The paper says that no change is expected in the motor design of the automobile.

Finds Good Management Reflected in Earnings

Improvements which have been noted in a number of second quarter reports reflect primarily, intelligently applied management, in the opinion of G. M. P. Murphy & Co., who discuss some mid-year earnings statements in their current fortnightly review. "Apparently efforts to cut costs to correspend with reduced volume have been under way long enough so that now they are beginning to show," the review says.

"Comparing the second 1931 quarter with the first involves the difficulties due to seasonal influences, but even so is interesting in many cases. Westinghouse Electric and Manufacturing company, for example, revealed a profit for the second quarter, compared with a substantial loss in the first. The figures show that sales increased in the neighborhood of four million dollars in the second quarter, while expenses increased but little, so that nearly all of the increase in sales was reflected in improved net income. Similar evidences of mastery over expenses have been shown by other companies, including some of the railroads.

Second Quarter Gains.

"Not only were many of the second quarter reports better than expected, but quite a variety of corporations have reported larger profits for the second quarter or the first half of the year than for the corresponding 1930 period. Such gains, in general, are not large either in amount or percentage, but any comparative gain under current conditions is impressive.

"In the utility field, several companies have reported larger net income in the first six months of 1931 than in 1930, although generally the capitalization has been increased so that net per common share was smaller. American Telephone's report was a case in point. Net income exceeded 1930 first half net and interest charges for the first half of 1931 were less than in 1930. Spread over a substantially greater average number of shares, however, the per share figure was lower. The inference, of course, is that the company has invested sums which have not yet become revenue producing.

"Among industrial enterprises, the ones that have reported gains are quite diversified; they include some, the shares of which are actively traded in on the New York Stock exchange, and others with the names of which the average investor is scarcely familiar. Any impression that it may be easier for a smaller concern to devise expedients for maintaining profits under adverse conditions seems disproved by General Motors corporation's better second quarter results in 1931 than in 1930.

Cites Kroger Grocery.

"While gains, where shown at all, are generally small, in some cases they are quite substantial, as in the case of Kroger Grocery and Baking company, which reported $2,316,000 net income on $119,736,000 sales for 24 weeks ended June 20, 1931, compared with $264,000 net on somewhat larger sales in 26 weeks ended June 30, 1930. This striking improvement reflects the benefits of a program already initiated in the 1930 period and the results of which had begun to show in the second half of 1930.

"Dividend resumptions have taken place in the midst of depression. Congoleum Nairn, Inc., for example, just declared the first dividend on its common stock since 1925.

"A substantial increase in first half profits was reported by Bohn Aluminum and Brass corporation. In view of the important portion of this company's business which probably originates from the automobile industry, such a showing doubtless rests in operating economies rather than on improved volume.

"Two additional prominent industrials which showed improved earnings in the first half of this year are Hershey Chocolate corporation and American Chicle company, both of which also established new earnings records in 1930. In the case of American Chicle, its present strength reflects the continuous attention of a management installed to lift the company out of difficulties in the 1920-'21 depression."

BUSINESS PERSONALS

Announcement is made that Charles P. Eddy, cotton authority, has become identified with Clark, Childs & Co., and will be located in the firm's New York office.

John F. Thompson, vice president of International Nickel company of Canada, has been elected a director and member of the executive committee to succeed the late John L. Agnew.

IN TELEVISION FIELD.

Freed-Eisemann television and radio equipment is now being manufactured under direct license of the Radio Corporation of America, making Freed the first company in the television field to be so licensed.

MEXICAN MONEY MART IMPROVES; PESO STRONGER

MEXICO CITY, Aug. 4.—(AP)—The silver peso came back to something like its normal relation to the dollar today when, for the first time since the Calles monetary reform went into effect a week ago, it was quoted at less than three to one dollar. The Bank of Mexico was buying dollars at 2.75 this noon and some other banks were selling at 2.80.

The improvement is believed due largely to the rush of depositors to withdraw silver accounts from the Banco Nacional, thus creating an unusual demand for silver and taking a large amount out of circulation. The bank continued paying off depositors in full today, and there appeared to be no danger that the run which began yesterday morning would close the institution.

The Bank of Mexico already has come to the support of the Banco Nacional, and leading bankers said they expected the excitement among depositors would subside within a few days.

Will Open Broker's Office on Pacific Ocean Liner

[Chicago Tribune Press Service.]

New York, Aug. 4.—A brokerage office, the first on a Pacific ocean liner, will be maintained by William Chavalier & Co., members of the New York, San Francisco and Los Angeles stock exchanges, on the Dollar Steamship company's new liner President Hoover when that craft leaves New York on its maiden voyage, Aug. 6. The shipboard offices will be a miniature of the firm's San Francisco headquarters. A quotation board has been installed for New York and San Francisco markets. A complete statistical service will also be kept.

Mapleton Corp. Charges Infringement of Patent

Suits for accounting were filed in the federal District court yesterday against Mongomery Ward & Co., Butler Brothers, Wieboldt Stores, and F. W. Woolworth company by the Mapleton corporation, manufacturer of a cafeteria rail, alleging infringement of the concern's patent.

Hart Carter Votes 25c Dividend on Preferred

The Hart Carter company has declared a quarterly dividend of 25c on the $2 cumulative preference stock, payable Sept. 1, to stock of record Aug. 15. The company paid a like amount in the previous quarter. Before that the annual rate was $2.

CORPORATION EARNINGS

NACHMAN SPRING-FILLED.

For the fiscal year ended June 13 reported a net loss of $30,385 after all charges, including depreciation of $92,135, and allowance for an inventory shrinkage of more than $175,000, due to drop in prices of raw materials. In the preceding fiscal year net income was $114,874 after all charges and taxes, equal to $1.14 a share on 100,000 no par shares of stock.

FANSTEEL PRODUCTS.

For the fiscal year ended April 30 reported net loss of $19,510 after capitalizing development costs of the company's new product, Ramet. For the previous fiscal year net was $240,772 after all charges, equal to $1.50 a share on 160,567 capital shares outstanding.

GRAND UNION.

Earned $1 a share on the common stock voting trust certificates in the first half of the year, as against 97 cents in the corresponding period a year ago.

Retail sales totaled $17,396,540, against $18,057,557 last year. Tonnage sales for the period were 14 per cent ahead of last year, the lower dollar sales reflecting the reduction in commodity prices this year. The profit margin for the current year was said to be the largest in the company's history.

MACK TRUCKS.

Reported a net loss for the first six months of 1931 of $51,326 after depreciation, etc., contrasted with net profit of $1,900,633, or $2.49 a share, in the first half of last year.

Net profit for the June quarter amounted to $127,411 after charges equal to 18 cents a share, as against net loss of $178,737 in the first quarter. In the June quarter of last year net profit was $1,409,924, or $1.85 a share.

STARRETT.

Profit for the first six months of this year was $797,797 after interest, taxes, etc. Unfinished business on June 30 aggregated $23,724,973.

MICHIGAN GAS.

Gross operating revenues for the second quarter of 1931 were $402,863, compared with $343,861 for the second quarter of 1930. Net for retirement and dividends was $74,031, compared with $73,226.

For the twelve months ended June 30, 1931, gross operating revenues were $1,649,047, compared with $1,413,164 for the previous twelve months. Net for retirement and dividends was $341,520, against $330,107.

NEISNER BROTHERS.

Reported sales for July of $1,393,924, against $1,244,483 for the same month a year ago, an increase of 3.9 per cent. Sales for the first seven months of this year were $8,650,687, compared with $8,176,735 for the corresponding 1930 period, a gain of 5.7 per cent.

PACIFIC TELEPHONE.

In the six months ended June 30 reported net income of $9,715,064 after taxes and charges, equal after preferred dividends to $4.02 a share on 1,805,000 common shares, compared with $7,927,399 in the first half of 1930, or $3.04 a share on 1,789,225 shares.

PANHANDLE PRODUCING.

Reported for the June quarter net loss of $168,121 after taxes and charges, including intangible drilling costs, and inventory adjustments compared with net loss of $73,768 in the second quarter of 1930. For the first half of this year net loss was $294,678, against net loss of $36,542 in the same period last year.

NATIONAL SUPPLY.

National Supply company reported a net loss for the first half of 1931 of $1,971,433, after charges, subsidiary preferred dividends, etc., including operations of Spang-Chalfant & Co. In the same period a year ago, excluding Spang-Chalfant, there was a net profit of $1,122,030. For the June quarter the company reported consolidated net loss of $785,222, as against net profit, excluding Spang-Chalfant, of $947,200 in the corresponding period.

MAXWELL HOUSE COFFEE
HELLMAN'S MAYONNAISE • POST TOASTIES • GRAPE NUTS
JELL-O • LOG CABIN SYRUP • SANKA
WALTER BAKER'S CHOCOLATE

—these are only some of the well known products of General Foods Corporation, one of 40 leading companies selected by the sponsors of

Fundamental Trust Shares
(a fixed investment trust)

—selected because of their fundamental type of business, established demand and future possibilities. You can obtain an ownership interest in all these 40 companies by purchasing Fundamental Trust Shares.

Write for further information about this economical and convenient investment.

E. A. PIERCE & CO.
105 W. Adams St., Chicago
Home Office: 40 Wall St., New York City
MEMBERS NEW YORK STOCK EXCHANGE

PRICES OF HOGS RECORD ADVANCE IN ACTIVE MART

Trend at Cattle Yards Is Mostly Lower.

CHICAGO LIVE STOCKS

HOGS.

Receipts, 14,000; shipments, 4,500.

Bulk of sales	$5.20@7.80
Heavy butchers	6.25@7.15
Butchers, 190@250 lbs	7.10@7.95
Medium weights	7.35@7.65
Heavy and mixed packing	4.65@5.75
Rough and heavy packing	4.10@4.65
Light, 160@180 lbs	7.65@7.95
Selected, 140@150 lbs	7.50@7.85
Pigs, inferior to best	5.75@7.35

CATTLE.

Receipts, 6,000; shipments, 2,500.

Prime steers, 1,000@1,500 lbs	$8.50@9.40
Good to choice, 1,050@1,450 lbs	8.10@9.25
Poor to choice, 700@1,000 lbs	6.00@9.25
Yearlings, fair to best	8.00@9.40
Bulk of sales	7.50@8.50
Low grade killing steers	4.00@5.75
Fat cows and heifers	3.50@9.25
Bulls, fair to best	4.00@5.75
Canners and cutters	2.25@3.25
Calves, poor to choice	6.00@10.00
Stockers and feeders	5.00@7.25

SHEEP AND LAMBS.

Receipts, 13,000; shipments, 2,000.

Wethers, poor to choice	$2.25@5.00
Ewes, poor to choice	1.50@3.50
Yearlings, poor to choice	3.00@6.50
Western range lambs	5.25@7.75
Western feeding lambs	5.00@5.50
Native lambs, fair to best	5.00@7.75
Native lambs, culls	3.50@4.50

COMPARATIVE PRICES.

HOGS—Bulk of sales yesterday	$5.20@7.80
One month ago	5.15@7.25
One year ago	8.25@9.85
Top yesterday, $7.95; average $6.55.	
CATTLE—Bulk of sales yesterday	$7.50@8.50
One month ago	7.00@8.00
One year ago	7.75@9.75
SHEEP—Western range lambs	$5.25@7.75
One month ago	6.25@7.75
One year ago	8.50@9.65
Top yesterday, $7.75; average, $6.50.	

Estimated receipts at Chicago today—Cattle, 11,000; hogs, 14,000; sheep, 9,000.

Hogs scored a 10@25c advance on an active market yesterday, all classes sharing in the upturn, although most competition centered on top light and underweights which suffered most on the break late last week. Fully half of the loss has been regained and closin. sales yesterday were made at the highest prices of the day. Quality of light weights is poorest of the season and several fairly large eastern orders were "short" at the close due to the acute scarcity of choice grades of hogs averaging 225 lbs., and less.

Underweights and pigs that slumped 50c to $1.00 late last week are selling 50@75c above the low spot. The extreme top advanced to $7.95, persistent rumors of sales at $8.00 failing to materialize. The general average gained 15c at $6.55. Although medium and weighty hogs shared in the advance yesterday, there is a tendency to spread out the range of prices again, due to the narrow outlet for big cuts. Packers are willing buyers of lighter weight hogs that can be moved immediately into consumption, but are determined to store away as little product as possible for the next few weeks. Outlet for light loins continues good and the trade expects top hogs to recover all of the recent loss. The upturn was general at most markets and reports from the east indicate a shortage of top kinds.

Today's Hogs Bid $8.00.

Light weight hogs for today's delivery were bid $8.00 on the "to arrive" market yesterday. Contracts for the first half of this month also carried bids of $8.00, but there were no offers to sell at that figure. September mediums were offered as low as $7.65 and October mediums were offered at $7.50. December mediums were offered at $6.75 and heavy for the same month at $6.90. September heavy offers were at $8.00.

The trend of prices in the cattle yards was reversed abruptly late yesterday, some late bids and sales showing losses of as much as 25c after a steady to strong opening. Early sales were in line with the high point of the season established Monday, but competition at opening prices were lacking. Most buyers held back until late in hopes of shaving quotations. Some bought conservatively in view of the larger supply in sight at Chicago for today.

However, expected decreases at other points more than offsets the increase here. Sales above $8.50 were not as numerous yesterday and only a few lots of yearlings passed the $9.00 line. Two loads averaging 944@1,003 lbs., topped the list at $9.40. Grassy cattle ruled weak to 25c lower. Butcher stock sold steady to 25c lower, cows and heifers having a "grassy" appearance showing most weakness. Calves opened strong to higher, but finished in a slump. Stockers and feeders were weak.

Lamb Sorting Drastic.

Sorting of lambs lately has been the hardest of the season and the general market shows a sharper decline than that indicated by top quotations. Hundreds of native culls are being rejected from load lots and sold at $4.00, while only the best selections are selling at $7.25@7.75. Packers complain that the unfinished lamb is hard to dispose of on the wholesale market and anything lacking quality must be moved immediately, sometimes at a loss to the packer.

Plain quality stock always suffers most on the breaks and sorting is usually heavier when prices are headed downward. Aged sheep and yearlings were quoted steady. Feeding lambs me better demand, but prices are 25@50c under the high point of last week. Good western feeders are bringing $5.00@5.50, while occasional lots of cull natives go countryward at $4.00@4.50.

SUGAR.

NEW YORK, Aug. 4.—(AP)—SUGAR—Raw futures were quiet and about steady today. Futures opened unchanged to 1 point higher and at no time during the session were prices more than a point away from the previous close. Approximate sales were 16,000 tons. Prices follow:

	Open.	High.	Low.	Close.	Prev. close.
September	1.44	1.44	1.43	1.43	1.43
December	1.46	1.46	1.45	1.46	1.46
January	1.47	1.47	1.47	1.47	1.47
March	1.51	1.51	1.50	1.50	1.51
May	1.56	1.56	1.55	1.55	1.56
July	1.62	1.62	1.61	1.61	1.62

Daily withdrawals of refined against contracts continued fairly heavy, but no new business has developed with refiners continuing to ask 4.75c for fine granulated.

METALS.

NEW YORK, Aug. 4.—(AP)—STEEL—Unchanged. COPPER—Easy; electrolytic spot and future, 7¼@7⅝c. IRON—Quiet, unchanged. TIN—Firm; spot and nearby, $24.85; future, $25.00. LEAD—Steady; spot New York, 4.40c; East St. Louis, 4.22c. ZINC—Steady; East St. Louis spot and future, 3.85@3.87c. ANTIMONY—6.65c.

LONDON, Aug. 4.—(AP)—COPPER—Standard, spot, £32 12s 6d; future, £33 10s; electrolytic spot, £35; future, £36 10s. TIN—Spot, £110 10s; future, £112 17s 6d. LEAD—Spot, £12 5s; future, £12 10s. ZINC—Spot, £11 10s; future, £12 2s 6d.

NEW YORK BOND TRANSACTIONS

Tuesday, Aug. 4, 1931.

Total sales, par value..........$6,400,000 Total sales 1931 to date..$1,654,200,000
Year ago..........8,600,000 Total sales 1930 to date.. 1,687,200,000

UNITED STATES GOVERNMENT WAR LOANS.

Sales in thous.	Issue—	High.	Low.	Close.	Net chge.	Closing— Bid.	Asked.	Yield.	Aug. 5, 1930.
2	Liberty 3½s '32-'47	102.14	102.14	102.14	—.1	102.14	102.15	.61	100.31
30	Liberty 1st c 4¼s '32-'47	103.6	103.4	103.4	..	103.4	103.6	.52	102.6
29	Liberty 4th 4¼s '33-'38	104.26	104.23	104.23	—.3	104.24	104.25	1.99	103.00
130	U S treasury 4¼s '47-'52	112.16	112.12	112.12	..	112.8	112.12	3.26	112.26
43	U S treasury 4s '44-'54	108.4	108.1	108.1	—.3	108.00	108.4	3.25	108.3
3	U S treasury 3¾s '43-'47	102.24	102.24	102.24	—.3	102.24	102.26	3.09	......
5	U S treasury 3⅜s '40-'43	102.20	102.20	102.20	..	102.18	102.20	3.04	101.20
13	U S treasury 3⅜s '41-'43	102.21	102.18	102.18	—.2	102.17	102.20	3.06	......
304	U S treasury 3⅛s '46-'49	101.14	101.13	101.14	..	101.13	101.14	3.01	......

Note—Fractions on United States government bonds, including net changes, are quoted in thirty-seconds of 1 per cent.

DOMESTIC.

No. thous.	High.	Low.	Close.
1 Abra & S 5½s'43	98	98	98
15 Alleg Corp cv5s'44	65	64	64
5 do cv 5s '49	61¼	60	60
18 do cv 5s '50	62	61	62
2 Allis Chalm 5s'37	101¼	101¼	101¼
20 Am Chain deb 6s'33	100	100	100
2 Am Cynamid 5s'42	88	87	87
13 Am & Fgn P 5s 2030	73½	73¼	73¼
28 Am I G C cv5½s'49	97⅝	97	97
13 Am Intl cv 5½s'49	83	82	83
4 Am Metal 5½s'34	77	77	77
8 Am Nat Gas 6½s'42	16½	15¾	16½
2 Am Smtg&Ref 5s'47	104	103¾	104
3 Am Sugar 6s'37	105½	105	105
19 Am Tel & T 5½s '43	111	110¾	111
28 do s f 5s '60	109	108¾	108¾
3 do col 5s '46	107¼	107¼	107¼
75 do deb 5s '65	109¾	108⅞	109¾
1 do cv 4½s '39	131½	131½	131½
2 AmWtrW&El 5s'34	102⅝	102⅝	102⅝
17 do 6s '75	104½	104¼	104½
3 AngloChCNit 7s'45	57⅞	56	57⅞
2 Ark&MemBT 5s'64	99⅞	99⅞	99⅞
6 Arm&Co rl es 4½s'39	79⅝	79	79⅝
15 do of Del 5½s '43	72½	71¼	72½
9 Amstr Ck cv 5s'40	92⅞	92⅞	92⅞
29 AT&SF gen 4s'95	100¼	100	100¼
1 do adj 4s '95	95½	95½	95½
59 do cvt 4½s '48	113⅞	113⅞	113⅞
5 Atl Kn & C 4s'55	94½	94¼	94¼
13 AtlCL uni 4½s'64	101	101	101
7 Balt&O ref6sC'95	106½	106	106
11 do ref 5s '95	100¾	100¼	100¼
18 do deb 5s D 2000	99½	99	99
131 do 4½s '33	100	99¾	99½
20 do cv 4½s '60	86¾	86	86
10 do gold 4s '48	98¼	97¾	98¼
2 do 4s PLE.WV '41	98⅛	98⅛	98⅛
4 do 4s Tol&Cin '59	85	85	85
8 do 5s S W div '50	103½	103½	103½
2 BaragusCAs 7½s'37	22	22	22
5 Bos & Me 1st 5s'67	99⅞	99⅞	99⅞
2 do 5s 2d ser '55	99½	99½	99½
4 do 4⅜s '61	95	94½	94½
12 Botany 6½s '34	33	30	31½
24 BrklynManTr 6s'68	101¾	101⅝	101⅝
1 BrklynUnG 5s'45	111	111	111
10 do deb 5s '50	105½	105½	105½
7 Cal Packing 5s'40	95¾	95½	95½
5 Can Nat 4½s '55	101¼	101¼	101¼
3 do 4½s '54	100¾	100¾	100¾
2 do 4½s '56	100¾	100¾	100¼
4 do 4½s '57	100	100	100
2 do 4½s '68	100	100	100¼
4 Can Nor Ry 6½s'46	119⅝	119¼	119¼
3 do 4½s '35	102½	102½	102½
4 Can Pac deb 4s perp	83⅝	83⅝	83⅝
9 do col tr 4½s'46	100¼	100¼	100¼
1 do col tr 4½s '60	97½	97½	97½
7 do col tr 5s '54	101¼	101¼	101¼
3 Caro Cent 4s '49	55¼	55¼	55¼
5 Caro C & O 5s'38	104	104	104
1 Cent Fdy 6s '31	74½	74½	74½
12 Cent Ill E&G 5s'51	99¼	98⅝	99¼
2 Cent Pac gtd 4s'49	98⅞	98⅞	98⅞
6 do gtd 5s '60	104	102½	104
1 Cent Stl 8s '41	114⅝	114⅝	114⅝
1 Cert Prod 5½s'48	54½	54⅝	54½
17 Chesa Corp 5s'47	97½	96⅞	96⅞
3 Chesa&O gen4½s'92	106	106	106
3 do ref&imp4½sA'93	101	101	101
21 do ref&imp4½sB'95	100⅞	100¼	100¼
2 CB&Q 1st&rfg 5s'71	109¼	109¼	109¼
1 do 4½s '77	103⅞	103⅞	103⅞
1 do 4s Ill div '49	100	100	100
5 do 3½s Ill div '49	93¼	93¼	93¼
5 C & E I gen5s'51	32	31½	31½
1 do 6s '34	85	85	85
9 Chgo Gr W 4s'59	66	65¼	66
6 CM&StP 4½s C '89	92⅝	92⅝	92⅝
1 do gen 4s ser A '89	82½	82½	82½
18 CMStP&P 5s'A'75	55	54½	54½
28 do adj 5s 2000	20⅞	20½	20½
5 Chi & N W 6½s'36	107	107	107
25 do cv 4⅜s A '49	67	65⅞	66¼
2 do 4½s 2037	78	78	78
3 do 4½s C 2037	78⅝	78	78⅝
5 Chi Rys Co 5s'27	61½	61½	61½
10 C R I & P gen4s'88	90	90	90
1 do 4½s A '52	78	78	78
1 C T H & S E 5s'60	74⅞	74⅞	74⅞
6 Chi Un Sta 6½sC'63	116¼	116¼	116¼
5 do 4½s ser A '63	105	105	105
5 C & W Ind 5½s'62	105¼	105¼	105
31 do 4s '52	92½	91	91½
3 Chile Cop deb 5s'47	86⅝	86	86
10 Cin G & El 1st4s'68	97	97	97
22 CCC&StL 4½s E '77	96	95¼	96
1 do gen 4s '93	92½	92½	92½
29 Colo&So Ref 4½s'35	99⅝	99	99
1 do gen mtg 4½sA'80	84	84	84
52 Col G&E 5s'52 May	100	99¾	100
29 do 5s '61	99¾	99	99¾
2 ColumRyP&L 4½s'57	99¾	99¾	99¾
5 Coml Credit 5½s'35	99	99	99
5 ComlInvTr cv 5½s'49	98⅝	98⅞	98⅝
1 ConRy&L 4½s'51stpd	103	103	103
1 Con Coal Md 5s'50	36	36	36
61 Con G N Y 5½s'45	108	107½	107½
26 do 4½s '51	103¼	103¼	103¼
2 Corn Prods 5s'34	105⅝	105⅝	105⅝
1 Crown Cork 6s'47	95	95	95
4 Crown W P 1st6s'51	89½	89⅝	89½
5 Cuba R R 7½s'36	72	72	72
7 CubaNoRys 5½s'42	41½	41	41
2 CumberTel&T 5s'37	105¼	105¼	105¼
4 Cuyamel Fr 1st6s'40	104⅝	104⅝	104⅝
26 Dela&Hud rfg 4s'43	95	94⅞	95
25 DelPw&Lt 4½s'71wi	101⅝	101⅝	101⅝
7 Den&RG 1st con4s'36	90	90	90
40 Den&RGW 5s'55	56	56	56
1 Det Edi 5s '33	104½	104½	104½
1 do gen & ref 5sB'55	107⅝	107⅝	107⅝
154 do 4½s '61	104⅝	104	104⅝
15 Dodge Bros 6s'40	92⅝	92½	92⅝
5 Duq Lt 4½s'67	105⅝	105½	105½
2 EastCubaSug 7½s'37	37	37	37
3 ETV&G lien 5s'38	101¼	101¼	101¼
1 Edi E I B con4s'39	101	101	101
13 Erie Ref 5s '67	74½	74½	74½
10 do ref&imp 5s'75	74½	74	74½
5 do prior lien 4s '96	87⅝	87⅝	87⅝
5 do gen lien 4s '96	74⅝	74⅝	74⅝
2 Fed Lt & Tr 5s'42	97½	97	97½
5 Fla E Coast 5s'74	21½	21½	21½
1 Fonda J&Gl 4½s'52	15	15	15
2 Gen Bak deb 5½s'40	98½	98½	98½
3 Gen Cable 1st5½s'47	74⅝	73¼	73½
11 Gen Mo Accep 6s'37	104¾	104¼	104¼
1 Gen Petrol 5s '40	103½	103½	103½
12 Gen Pub S cv5½s'39	95	95	95
7 GenThEq cv deb6s'40	29	28¼	28¼
4 Gdrich Rub deb6s'45	62½	61½	61½
25 GdyrTire 1st col5s'57	91½	91	91¼
1 Grand Tr Ry 7s'40	112⅝	112⅝	112⅝
9 do 6s '36	107⅝	107½	107⅝
2 Gr Nor 7s '36	109¾	109¾	109¾
11 do 5½s '52	105⅝	105½	105⅝
14 do 4½s '76 D	93½	92⅝	93
7 do 4½s '77 E	93	92⅞	93
6 do 4¼s '61	98	98⅜	98⅜
5 Gulf St Stl 5½s '42	53	53	53
1 HocV 1st c 4½s '99	103	103	103
4 H O T 5½s s A '40	89⅝	89	89
1 Hud Coal 5s '62	60	60	60
6 H&M r 5s s A '57	100	99¾	100
13 do adj inc 6s '57	78	77⅝	77⅝
14 Humble Oil 5½s '32	102½	102⅝	102½
3 do 5s 1937	103	103	103
8 IllBellTel r 5s '56	106⅝	106½	106½
1 Ill Cent 6½s '36	106	106	106
6 do rfg 5s 1955	95	94½	94½
13 do gold 4⅜s 1966	72½	72	72
5 do ref 4s 1955	79	79	79
3 ICCSLNO jt 5s A '63	75	75	75
4 Inland Stl 4½s '78 A	94⅝	94⅝	94⅝
2 do 4½s 1981 B	94½	94½	94½
5 IntRapTransit 6s '32	57	56	56
5 do ref 5s 1966	71½	71½	71½
11 do ref 5s '66 stpd	71½	70¾	71⅝
9 Interlake Iron 5s '51	86	85	86
1 Int Agr 5s '42 stpd	62	62	62
6 Int Cement 5s '48	85	84½	84½
5 Int&GNo 1st 6s '52	87	87	87
7 do adj 6s 1952	55½	55½	55½
2 IntHydroEl 6s '44	79	78⅝	78⅝
28 IntMatch 5s '47	84⅝	84½	84½
14 do cv deb 5s '41	91½	90⅞	91½
1 IntMerMar sf 6s '41	73⅝	73½	73⅝
6 Int Paper 5s A '47	70	69⅝	70
15 IntRysCA 1st 5s '72	66¼	66	66
15 IntT&T deb 5s '55	85	84½	85
22 do cv 4½s 1939	90½	90¼	90½
11 do deb 4½s 1952	78⅝	77½	78⅝
15 Kan&Mich 1st 4s '90	88½	88½	88½
8 KCP&L 4½s s B '57	104⅝	104⅝	104⅝
2 do 4½s C 1961	106½	106	106½
1 K C So 1st 3s '50	79	79	79
10 K C Term 1st 4s '60	98¼	98	98
2 Kas G & E 4½s '80	99⅞	99¾	99½
5 Kendall 5½sA'48 w w	70	70	70
2 Kings Co Elev 4s '49	81⅝	81⅝	81⅝
4 Kresge Found 6s '36	103	102⅝	103
5 LacGSL 5½s D '60	101⅝	101⅝	101⅝
12 LautaroNitrate 6s '54	31	30⅝	31
1 Leh & N Y 4s '45	95½	95½	95½
1 Leh Val Coal 5s '33	101¾	101¾	101¾
2 Leh Val Term 5s '41	103⅝	103⅝	103⅝
3 Leh Val Pa 5s 2003	103	103	103
17 do con 4s 2003	85	85	85
5 Lex & E Ry 5s '65	109	109	109
10 Lig & Myers 7s '44	124½	124⅝	124⅝
14 Loews Inc 6s '41	98	97½	97⅝
1 Long Isl deb 5s '37	102½	102½	102½
9 do ref 4s 1949	96⅝	96⅝	96⅝
10 Lorillard Co 7s '44	114	113½	113½
7 do 5½s 1937	99⅝	99½	99⅝
15 do 5s 1951	95⅝	95¼	95¼
18 La & Ark 5s s A '69	51½	50	50
12 L G & E rfg 5s '52	107	106⅝	107
7 Lou & N 5s B 2003	102½	102	102
28 do unif 4s 1940	99½	99	99½
1 McCrory Strs 5½s '41	99⅝	99⅝	99⅝
3 McKes & R 5½s '50	76	75⅝	76
1 Man Sug 7½s '42 stp	20	20	20
2 Man&SWColz 5s '34	99⅝	99⅝	99⅝
5 Mar Stm Sh 6s '47	41	41	41
1 Mkt St Ry 7s '40	94⅝	94⅝	94⅝
1 Mead 6s A '45 ww	71⅝	71⅝	71⅝
5 Met Ed 4½s s D '68	101⅝	101⅝	101⅝
2 Midvale Stl 5s '36	103⅝	103⅝	103⅝
4 MilwER&L 5s '61	104⅝	104¼	104¼
29 M P & S S M 1st 5½s ser B '78	95	93	94½
5 do guar 5s 1938	80	80	80
2 do 4s 1938	72	72	72
2 M K & T pr 5s A '62	94⅝	93⅝	94⅝
1 do pr ln 4s ser B '62	80	80	80
2 MoPac 1st r 5s A '65	84⅝	84⅝	84⅝
24 do 1st&r 5s s F '77	82	81⅝	81⅝
3 do 1st&r 5s s G '78	81⅝	81⅝	81⅝
1 do 1st&r 5s s H '80	81	81	81
32 do 1st & r 5s I '81	81⅝	81	81
20 do cv 5½s A '49	75	75	75
47 do gen 4s 1975	59	57½	57½
1 Moh & Mal 4s '91	93⅝	93⅝	93⅝
13 MontPow 5s s A '43	105⅝	105⅝	105⅝
1 do deb 5s 1962	102½	102½	102½
5 Mor&Co 1st 4½s '39	74	74	74
5 Mor&Ess 5s s A '55	107⅝	107⅝	107⅝
3 do 4½s ser B '55	101¼	101¼	101¼
23 do 3½s 2000	83⅝	83⅝	83⅝
3 Murray Body 6½s '34	93⅝	93⅝	93⅝
1 Nat Acme 1st 6s '42	95	95	95
35 NatDairyPr 5¼s '48	102¼	102	102¼
1 NatRRMex 4s 1951	2½	2½	2½
5 Newberry 5½s '40	94⅝	94⅝	94⅝
20 NET&T 4½s B '61	107⅝	107⅝	107⅝
2 NJP&L 4½s 1960	102½	102½	102½
1 NOP&S 5s B 1955	92⅝	92⅝	92⅝
7 NOT&Mex 5½s '54	74	74	74
2 do 5s B 1954	69¼	69¼	69¼
8 NYC&HR d 6s '35	107⅝	107½	107⅝
7 do 5s 2013	104⅝	104⅝	104⅝
4 do r&imp 4½s 2013	95⅝	95⅝	95⅝
35 do r&im 4½s 2013 n	96⅝	96	96⅝
1 do deb 4s 1934	101⅝	101⅝	101⅝
20 do con 4s 1998	94	93⅝	93⅝
100 do rfg 3½s 1997	83¼	83¼	83¼
12 NYC&SL 6s notes '32	83	82	82
32 do ref 4½s C '78	64½	60½	62
9 N Y Dock Co 4s '51	72	70	70
2 N Y Edsn 6½s '41	115⅝	115⅝	115⅝
1 do 1st ref 5s '44	107	107	107
5 NYNH&H cv 6s '48	114½	114¼	114¼
16 do 4½s 1967	93½	93¼	93¼
4 NYO&W 1st r 4s '92	57	56⅝	57
4 NYSus&W gen 5s '40	53½	52½	52½
2 NYTel deb 6s '41	105⅝	105⅝	105⅝
3 do gen 4½s 1939	105⅝	105⅝	105⅝
1 NYTRock 6s '46	95½	95½	95½
1 NYW&Bost 4½s '46	80½	80½	80½
1 NiagFallsPw 6s '32	101⅝	101⅝	101⅝
1 do 5s 1932	101	101	101
2 NiagShCMd 5½s '50	96	95	96
2 N Am 5s 1961	101	101	101
5 N Am Cem 6½s '40	40	40	40
5 NAEd d 5½s s B '63	104¼	104¼	104¼
12 do deb 5s s C '69	102⅝	102⅝	102⅝
5 No O T & L 6s '47	107½	107½	107½
18 No Pac 6s 2047	110¾	110	110
12 do pr ln 4s 1997	94	92⅝	94
10 do gen 3s 2047	68½	68	68
1 No St Pw 6s '41	106⅝	106⅝	106⅝
4 do 5s 1941	105⅝	105⅝	105⅝
1 OntPNF 1st 5s '43	107	107	107
2 OreR&Nav con 4s '46	97	96⅝	96⅝
1 OtisStl 6s 1941	80	80	80
5 PacG&El 5s '42	106⅝	106⅝	106⅝
2 PacTel&Tel 5s '37	106⅝	106½	106½
2 PAP&TCal 6s '40 ct	31½	31½	31½
1 Par Bdwy 5½s '51	101⅝	101⅝	101⅝
5 Para Fam Las 6s '47	90	90	90
1 Par Publix 5½s '50	78	78	78
5 Pathe Exch 7s '37	91½	91	91½
33 Penn P & L 4½s '81	99⅝	99½	99⅝
14 Penn R R 6½s '36	110⅝	110	110
16 do 5s 1964	104⅝	104	104⅝
33 do gen 5s 1968	108⅝	108	108
7 do con 4½s 1960	105	105	105
14 do gen 4½s 1965	101	100⅝	101
10 do deb 4½s 1970	94⅝	94	94
9 do gen 4½s 1981	96¼	95½	95½
2 PGL&CChgo 5s '47	109¼	109¼	109¼
10 PereMarq ref 5s '56	88⅝	87	87
3 do 1st 4½s ser C '80	86	86	86
13 Phil Co 5s '67	104	103¼	103¼
17 PhilEl 1st&r 4s '71	98¼	98⅝	98⅝
4 Phil&RdgC&I 5s '73	80	80	80
2 do cv 6s 1949	65	65	65
6 Phil Pet 5¼s '39	58½	58⅝	58½
7 PCC&StL4½sC'77	99¼	99	99¼
1 P&WVa 1st 4½s C'60	84	84	84
9 Port G E 4½s '60	88⅝	88½	88½
24 Postal Tel 5s '53	65	64¼	65
2 PubSE&G 4½s '67	105¼	105¼	105¼
15 do 1st 4s '71	98⅝	98⅝	98⅝
1 Pure Oil 5½s '37	87½	87½	87½
10 do 5½s '40	84½	84½	84½
2 ReadCRRNJ c 4s '51	95¼	95	95¼
4 ReadCo4½s s A '97	101	100⅝	100⅝
2 RemRd 5½s '47 ww	80	80	80
4 Richfield Oil 6s '44	28⅝	28⅝	28⅝
12 StJoeLead 5½s '41	93½	93	93½
31 StLIM&S4s R&GD'33	96	95½	95½
21 StL&SF pl 4s s A '50	65	63	63
9 do 5s ser B '50	75	74	74
24 do 4½s '78	52	51	52
1 StLSou 1st 4s '89	74½	74½	74½
1 StP&KCSL 4½s '41	84	84	84
2 StPM&M c 4½s '33	101⅝	101⅝	101⅝
6 SA&AP 1st 4s '43	93⅝	93⅝	93⅝
43 SchulcoInc 6½sB'46	67½	64	64
5 Sbd A L c 6s '45	13⅝	13⅝	13⅝
10 do con 6s ctfs	12¼	12¼	12¼
3 Seabd A F 6s A '35	7½	7½	7½
27 Shell P L 5s '52	90½	90	90
22 Shell U Oil 5s '47	75	72	72
19 do d 5s '49 w w	75⅝	75	75
8 Shubert Thea 6s '42	10	10	10
1 S&SFP 5s '49	104⅝	104⅝	104⅝
2 Silesian Am 7s '41	60½	60½	60½
11 Sinclair Oil 7s '37	97	96⅝	96⅝
4 do 6½s '38	92	92	92
10 do crude 5½s '38	102½	102	102½
7 do p l 5s '42	102½	102	102½
8 Skelly Oil 5½s '39	58	58	58
1 Smith A O 6½s '33	102⅝	102⅝	102⅝
4 SolvayAl 5s s A '42	97	97	97
4 South C Pw 6s '47	104	103¼	104
12 So B T & T 5s '41	106⅝	106⅝	106⅝
5 Sou Pac 4½s '68	92⅝	92⅝	92⅝
19 do 4½s '69 w w	93⅝	92⅝	93⅝
70 do 4½s '81	91½	91	91½
14 do rfg 4s '55	95⅝	95	95⅝
10 do Ore L 4½s '77	99	99	99
35 South Ry 6½s '56	106⅝	105⅝	105⅝
7 do 6s '56	103½	103	103
5 do con 5s '94	106⅝	106⅝	106⅝
11 do gen 4s '56	78½	78	78½
30 Std O N J 5s '46	104⅝	104⅝	104⅝
26 S O N Y d 4½s '51	101	100⅝	101
4 Stevens H 6s '45	48	48	48
1 Sug E of O 7s '42	8	8	8
5 TennC&C c d 6s '44	89½	89½	89½
1 Tenn E P 6s '47	107	107	107
34 Tex Corp 5s '44	95½	95	95¼
11 T&P g&r 5s C '79	90½	90	90
6 do g&r 5s D '80	92½	92	92
10 Third Ave rfg 4s '60	55½	54⅝	54⅝
32 do adj 5s '60	43½	42⅝	43
6 Trumbull Stl 6s '40	87	87	87
3 UnionEL&P 5½s '54	104	104	104
3 UnionOCal 6s '42	105½	105½	105½
5 do 5s C '35	99⅝	99⅝	99⅝
1 Union Pac 4½s '67	100⅝	100⅝	100⅝
39 do 1st 4s '47	101⅝	101	101
46 do rfg 4s 2008	97⅝	97½	97⅝
16 do 4s '68	94⅝	94	94⅝
15 Un Drug Del 5s '53	102	101½	101½
5 U S Rubber 5s '47	70	69⅝	70
3 Utah L & T 5s '44	100	100	100
2 Utah P & L 5s '44	103⅝	103⅝	103⅝
5 Util P & L 5½s '47	72½	72½	72½
44 do d 5s '59 w w	68⅝	67⅝	68
1 Va I C & C 5s '49	83	83	83
11 Va Railway 5s '62	105⅝	105	105⅝
1 Va Ry & P 5s '34	103⅝	103⅝	103⅝
6 Wabash 1st 5s '39	102½	102½	102½
2 do 2d 5s '39	99	99	99
2 do 5s B '76	66⅝	66⅝	66⅝
6 do 5s D '80	63	62	62
5 do 5½s '75	72	72	72
7 do 4½s C '78	60½	60	60
6 Walworth 6s '45	49⅝	49½	49½
15 Warner Co 6s '41	86⅝	84	86⅝
43 WarBPict c d 6s '39	45¼	44⅝	45¼
1 W P Pow 5s A '46	106	106	106
9 do 5s G '56	107½	107¼	107½
7 West Elec 5s '44	107	107	107
2 W Maryland 4s '52	78	78	78
2 do 5½s '77	88	88	88
30 West Union 6½s '36	110¼	110¼	110¼
5 do gold 5s '51	104⅝	104⅝	104⅝
19 do gold 5s '60	104¼	104	104¼
1 Wheel Stl 5½s '48	91½	91½	91½
3 do 1st ref 4½s '53	80	80	80
19 WEOil 5½s '37 ww	103½	103	103
2 Willys-O 6½s '33	100	100	100
5 Wilson&Co 1st 6s '41	94½	94¼	94¼
4 WinArms 7½s '41	50½	50½	50½
1 Wis Cent g 4s '49	50⅝	50⅝	50⅝
15 Ygtn S & T 5s '78 A	97⅝	97⅝	97½
24 do 5s '70 B	98	97	97

FOREIGN.

No. thous.	High.	Low.	Close.
7 AbitibiP&P 5s '53	53⅝	53⅝	53½
4 AdriaticE s f 7s '52	94	94	94
1 Antioquia 7s A '45	50	50	50
1 do 7s B '45	50	50	50
1 do 7s D '45	50	50	50
2 do 7s 2d ser '57	40	40	40
5 do 7s 3d ser '57	40	40	40
1 Antwerp s f 5s '58	100	100	100
9 Arg G 6s A '57	72½	72¼	72¼
6 do 6s B '58	72⅝	72	72
9 do s f 6s '59 June	72⅝	72½	72½
10 do s f 6s '59 Oct	72	72	72
5 do s f 6s '60 May	73	71⅝	71⅝
5 do s f 6s '60 Sept	72½	72	72
12 do s f 6s '61 Feb	72⅝	72	72½
10 do 5½s '62	64	64	64
26 Australia 5s '55	61⅝	61⅝	61⅝
1 do 5s '57	62⅝	62½	62⅝
18 do 4½s '56	55	54⅝	55
6 Aust Govt 7s '43	104½	104½	104½
16 do s f 7s '57	64	63	63½
1 Bata Petrol 4½s '42	94⅝	94⅝	94⅝
4 Bavaria 6½s '45	65	62	65
14 Belgium 7s '55	109½	109¼	109¼
15 do 7s '56	106	105⅝	105⅝
28 do 6½s '49	106⅝	106	106⅝
9 do 6s '55	100⅝	100¼	100¼
5 Berlin 6½s '50	54	52½	54
3 do 6s '58	45	43	43
2 Berlin Elec 6½s '51	58⅝	58⅝	58⅝
4 do 6½s '59	50	50	50
3 Berlin E Rys 6½s '56	45½	45	45
12 Bogota 8s '45	70	65	70
3 Bolivia Rep 7s '58	16⅝	16⅝	16⅝
1 do 7s '69	15½	15½	15½
1 Bordeaux C 6s '34	104	104	104
24 Brazil 8s '41	62⅝	62½	62¼
37 do 6½s '26-'57	52	51½	51½
33 do 6½s '27-'57	52⅝	51	51⅝
2 do Cent Ry 7s '52	45½	45	45½
4 Breda Ern 7s '54 ww	65½	64	65½
3 Bremen 7s '35	66	66	66
3 Brisbane 5s '58	47½	43	43
3 do 6s '50	58	58	58
18 Budapest 6s '62	48	45	46
4 B A 6s '60 Oct	74	74	74
4 B A Prov 6s '61	49⅝	48⅝	49
9 do 6½s '61	50½	49½	50½
2 Bulgaria s f 7½s '68	69	69	69
2 Caldas 7½s '46	55	55	55
13 Canada 5s '52	106⅝	106⅝	106⅝
11 do 4s '60	95⅝	95⅝	95⅝
1 Can S Ltd 6s A '41	48	48	48
2 Chile 7s '42	52	52	52
11 do s f 7s '60	35	35	35
4 do s f 6s Jan '61	37	36⅝	36¼
7 do s f 6s Feb '61	37	37	37
3 do s f 6s Sept '61	37	35¼	37
3 do s f 6s Mar '62	36½	36½	36½
3 do s f 6s May '63	35	35	35
10 Chile M B 6½s '61	40½	38¼	38¼
2 do 6½s '57	36½	36½	36½
12 do 6s '61	34	32	32
1 do 6s '62	32½	32½	32½
8 Col Rep 6s Jan '61	54½	54½	54½
4 do 6s Oct '28-'61	53½	53½	53½
5 Col A M B 6s '47	50⅝	50½	50½
1 Col M B 6½s '47	52	52	52
3 Cologne 6½s '50	52	52	52
3 Copenhagen 5s '52	99	99	99
1 do 4½s '53	91⅝	91⅝	91⅝
1 Copen Tel 5s '54	99⅝	99⅝	99⅝
4 Cordoba Prov 7s '42	63	63	63
1 Costa Rica 7s '51	60¼	60¼	60¼
2 Czecho-S 8s B '52	108⅝	108⅝	108⅝
2 Cuba 5½s '53	92½	92½	92½
1 do ext 5s '04-'44	89⅝	89⅝	89⅝
5 do 5s '14-'49	90	90	90
6 do Pub Wks 5½s'45	60	60	60
1 Cundina SF 6½s'59	51	51	51
5 Denmark 6s '42	104⅝	104⅝	104⅝
9 do 5½s '55	100⅝	100½	100½
17 do 5s '55	95½	95⅝	95½
4 Deutsche Bk 6s '32ct	86⅝	85⅝	86⅝
2 Dominican R 5½s'42	86⅝	86⅝	86⅝
5 Duke Pr Pw 6s'66	104⅝	104⅝	104⅝
11 D East Ind 6s '47	101½	101½	101½
3 do 6s '62	101½	101½	101½
5 do 5½s '53 March	101½	101½	101½
3 Estonia 7s '67	45½	45	45
3 Finland 6s '45	76	76	76
17 do ext 6½s '56	80	80	80
1 do 7s '50	86½	86½	86½
2 do 5½s '58	75⅝	75⅝	75½
4 Finnish 6½s A '54	79	79	79
1 Fram ID 7½s '42	101½	101½	101½
8 Frankfort 6½s '53	55½	54	54
12 French Rep 7½s '41	124⅝	124⅝	124⅝
9 do 7s '49	118½	118	118½
1 Gelsenk Min 6s '34	65	65	65
6 Ger CA Bk 7s'50	60	59½	60
6 do 6s '60 July	49	48⅝	48¼
9 do 6s '60 Oct	48½	48⅝	48⅝
21 do 6s '38	55	54½	55
10 Ger C Ag L 6½s'58	48	47⅝	48
66 Ger Ext L 7s'49	84½	83	83
01 do Internation 5½s'65	57⅝	56⅝	57⅝
5 Ger G El 7s '45	75½	75¼	75½
3 do 6s '48	65¼	65¼	65¼
3 Graz 8s '54	84	84	84
7 GtCE Pw Japan 7s'44	99⅝	98⅝	99¼
3 do 6½s '50	93	92½	92½
5 Greek Govt 7s '64	95⅝	95⅝	95⅝
14 do 6s '68	82	80⅝	81
3 Hansa Sthp 6s'39ww	32	31	31
2 Helsingfors 6½s '60	76	76	76
1 Hungary 7½s '44	71	71	71
5 Hung LMI 7½sB'61	60	59⅝	60
5 Ilseder Stl 6s '48	48	46⅝	46⅝
4 Ital Cr c7s sA'37	98½	98½	98½
3 do 7s ser B '47	92	92	92
23 Italy 7s '51	98⅝	98¼	98½
7 Japan Govt 6½s'54	107	106⅝	106⅝
5 do 5½s '65	98	97⅝	97⅝
1 Jugo-Sl M Bk 7s'57	67	67	67
2 Karstadt R Cs '43	34¼	34¼	34¼
7 Kreu&Toll 5s '59	87	87	87
2 Leipzig 7s '47	68	66	68
2 Lom El 1stm7s'52ww	77⅝	77⅝	77⅝
30 do 7s '52 ex w	76⅝	76½	76½
8 Lyons City 6s '34	104½	104	104½
2 Marseilles 6s '34	104	104	104
2 Medellin 6½s '54	45	45	45
6 Met WS&O 5½s'50	52	50	50
1 Mexico 6s '33 asst	6⅝	6⅝	6⅝
1 do 6s '44 sm asst	5½	5½	5½
4 Milan 6½s '52	82½	81⅝	81⅝
4 Minas Ger SF 6½s'58	35	33⅝	33⅝
26 Mont Min 7s'37ww	92	90⅝	90⅝
5 do 7s '37 ex w	92¼	92¼	92¼
2 Montevideo 7s '52	51	51	51
1 Netherlands 6s '72	104⅝	104⅝	104⅝
7 N Sou Wales 5s'57	55½	54⅝	54⅝
17 do 5s '58	52	52	52
4 Norwegian HE5½s'57	95	93⅝	95
16 Nuremberg 6s '52	59½	56⅝	59½
20 Norway Kdm 6s '43	103⅝	103	103
7 do 6s '44	104	103⅝	104
7 do 6s '52	100½	100¼	100½
12 do 5½s '65	101½	101⅝	101⅝
4 do 5s '63	100	99⅝	99½
14 Norw M Bk 5s'67	98	97⅝	98
3 do 5s '70	101	101	101
44 Ont Pw Ser 5½s'50	76½	74	74
4 Orient Dev Ltd6s'53	100	100	100
6 do deb 5½s '58	94⅝	94¼	94¼
1 Oslo 6s '55	100⅝	100⅝	100⅝
3 do 5½s '46	101	101	101
3 Oslo G & El 5s'63	98½	98½	98½
3 Paris L&M 7s '58	103⅝	103⅝	103⅝
2 do 6s '58	103⅝	103⅝	103⅝
1 Peru 7s '59	24⅝	24⅝	24⅝
24 do 6s '60	17	17	17
5 do SF 6s 2d ser '61	17	17	17
6 Poland 8s '50	73¼	73	73
18 do 7s '47	69⅝	68⅝	69¼
1 do 6s '40	69	69	69
1 Porto Al City 7½s'66	35	35	35
14 Prague Gtr 7½s '52	103¼	103¼	103¼
1 Prussia F St 6½s'51	50⅝	50½	50⅝
1 Rhine M Dan 7s'50	70½	70½	70½
9 Rhineelbe Un 7s'46	57	56	57
5 Rhine WEP 6s '52	59½	59	59½
14 do 6s '53 w w	56	55	55½
1 do 6s '55	55	55	55
10 R Grande DSul 7s'66	41	39¼	39½
11 do SF 6s '68	29½	27	27
19 Rio de Jan 6½s '53	25	23¼	24
24 Rome 6½s '52	84⅝	84⅝	84⅝
5 R Dutch 4s'45 ww	90½	90	90
1 Ruhr 6s '53	45	45	45
5 Santa Fe[ARG]7s'42	68	64	68
1 Sao Paulo City 8s'52	49⅝	49⅝	49⅝
1 do 6½s '57	30	30	30
3 Sao Paulo St 8s'36	66	62	62
7 do 8s '50	44½	44½	44½
15 do 7s '40	71½	71½	71½
5 do 7s '56	44	44	44
1 do 6s '68	31¼	31¼	31¼
4 Saxon P Wks 7 '45	55½	55½	55½
17 do gen&ref 6½s'51	51½	50½	50½
17 Sax SMI SF 6½s'46	53	52	53
1 Seine [Fr] 7s '42	106	106	106
5 Serbs Crts&Slo 8s '62	71	70	71
21 do 7s ser B '62	63	61	61⅝
1 Siem & Hal 7s'35	88	88	88
1 do 6½s '51	79½	79½	79½
14 Silesia Prov 7s '58	43⅝	43	43
1 Styria 7s '46	72	72	72
5 Sweden Kgm 5½s'54	104½	103⅝	104½
8 Swiss Govt 5½s '46	106⅝	106⅝	106⅝
7 Tailuan E Pw 5½s'71	93½	93⅝	93⅝
1 Toho El Pw 7s'55	100⅝	100⅝	100⅝
18 do 6s '32	99⅝	99⅝	99⅝
5 Tokio City 5s '52	82½	82¼	82¼
4 Tokio El Lt 6s '53	84½	83⅝	84½
1 Trondhjem 5½s '57	99⅝	99⅝	99⅝
4 Ujigawa E Pw 7s'45	100½	100½	100½
34 UKofGB&I 5½s'37	107	106⅝	106⅝
2 do 5s '47	99½	99⅝	99½
7 Uni Stl W 6½sA'51	106⅝	106⅝	106⅝
7 do 6½s A '47	41	40¼	40½
3 do 6½s C '51	38¼	38⅝	38⅝
1 Unterelbe P&P 6s'53	48	48	48
4 U Aust Pr 6½s'57	83½	80	83½
20 Uruguay 8s '46	77	76½	77
15 do 6s '60	55	52¼	55
51 do Pub Wks 6s'64	55	52	55
2 Venet M Bk 7s'52	98	98	98
4 Vienna SF 6s '52	77½	77½	77½
20 Warsaw 7s '58	49	47½	47½
6 West UEP 6s'53	42	40	40
7 Yokohama 6s '61	99½	99⅝	99½

NOVEMBER EGGS WEAKEN

November eggs dropped away sharply at the opening on the Chicago Mercantile exchange yesterday, rallied abruptly, and eased again at the close, closing the session ¼c off. November butter was up ½c, while August fresh gained ½c. Potatoes were unsettled, Idahos holding firm and 2c higher, Green Mountains losing 1c and round whites 2c. Weekly storage news in eggs showed 31,000 cases more out than last year, but the daily report showed 1,800 cases less out. Selling began at the start, liquidation being prominent, the market breaking ½c. New buying and covering entered at the bottom and the price recovered ⅝c, easing off again at the close. Butter news was bullish, the weekly figures showing 1,000,000 lbs less in than last year and the four markets reporting an upward movement. Sales: Butter, 1,324,800 lbs; eggs, 1,548,000 doz.; potatoes, 832,000 lbs. Prices follow:

BUTTER.

Storage stand'ds—	Open.	High.	Low.	Close.	Prev. close.
November	.26¼	.26⅝	.26⅝	.26½	.26⅝
Fresh standards—					
August	.25¼	.25¼	.25¼	.25¼	.24⅝

EGGS.

Refrigerator stand'ds—	Open.	High.	Low.	Close.	Prev. close.
November	.22⅝	.22½	.21⅝	.22½	.22⅝

POTATOES.

Idaho russet stand'ds—	Open.	High.	Low.	Close.	Prev. close.
October	$1.67	$1.67	$1.67	$1.67	$1.65
Round white standards—					
October	$1.17	$1.17	$1.15	$1.15	$1.17
Green Mountain standards—					
October	$1.22	$1.22	$1.21	$1.21	$1.22

NO HAY ON TRACK

Local tracks were whitewashed again for the second time the last month in so far as hay arrivals were concerned, there being only 2 cars of rye straw here on Tuesday. Local commission houses say that old crop hay of the better types wanted, also new crop top quality alfalfa and southwestern prairie, but otherwise the demand is very quiet.

U. S. grades—	No. 1.	No. 2.	No. 3.
Timothy	14@15	12@14	9@11
Tim. lt clov. mixed	14@15	12@14	9@11
Tim med clov mix	13@14	12@13	9@11
Clover lt tim mix	13@14	12@13	9@11
Clover	13@14	12@13	9@10
Tim. lt. grass mix	14@15	12@13	10@11
Tim hvy grass mix	13@14	11@12	9@11
Alfalfa	15@17	12@14	10@12
Upland prairie	14	13	......
Sample grade	5@8		

Straw—Wheat or oat, $7@9; rye, $9@10.50.

CASH GRAIN NEWS

Range of cash grain prices in leading markets follows:

WHEAT.

	Chicago.	Kansas City.	St. Louis.
No. 1 red	....	42½@44	47½
No. 2 red	.47½@49	42⅝@43	46 @46½
No. 3 red	.47 @47½	....	45½@46
No. 4 red	.44 @44⅝	....	45
No. 1 hd	....	41½@49	47
No. 2 hd	.48⅝@49	40⅝@48	....
No. 3 hd	47½	40½@47	....
No. 4 hd	....	40 @43	....

	Chicago.	Winnipeg.	Minneapolis.
No. 1 nr	....	52½	54⅝@60⅝
No. 2 nr	49	48⅝	53⅝@56⅝
No. 3 nr	....	44½	....
No. 1 d.n.	....	....	58⅝@61⅝

	Toledo.	Omaha.
No. 2 red	.50½@51½	....
No. 2 hd	....	41 @42½

CORN.

	Chicago.	Kansas City.	St. Louis.
No. 1 mx	58	....	....
No. 2 mx	....	48½@51	....
No. 1 yel	60	....	....
No. 3 yel	.58 @60	51½@52	58
No. 5 yel	59¼	50 @51	....
No. 6 yel	....	....	54
No. 2 wh	.58½@60	51 @52	....

	Milwaukee.	Omaha.	Peoria.
No. 1 yel	.59½@60	....	....
No. 2 yel	....	50	53½

	Minneapolis.	Buffalo.	Toledo.
No. 2 yel	.59 @60	....	61½@62½
No. 3 yel	.57 @58	....	....
No. 2 mx	.52 @54	....	....

OATS.

	Chicago.	Kansas City.	St. Louis.
No. 2 wh	.21½@22	23 @24	21 @22
No. 3 wh	.19½@20½	21 @23	20½@20½
No. 4 wh	.19½@20½	....	....

	Milwaukee.	Omaha.	Minneapolis.
No. 2 wh	....	....	22⅝@23⅝
No. 3 wh	.21½@23	21	21½@22½
No. 4 wh	.21½@22½	....	20½@21½

	Buffalo.	Toledo.	Peoria.
No. 2 wh	....	23½@27½	20½@20½
No. 3 wh	....	....	19½

RYE, BARLEY, AND FLAX.

	Rye.	Barley.	Flax.
Chgo.	.36½@38½	33 @55	1.45½
Milw.	.37	40 @57	
Mpls.	.34¼@37¼	32 @47	1.44½@1.45½
Dul.	.33¼@35½	33¼@37½	1.48½

CLOVER AND TIMOTHY.

	Cash.	October.
Clover—		
Chgo., per 100 lbs	10.50@17.00	.....
Toledo, per 60 lbs	12.25	12.50
Timothy—		
Chgo., per 100 lbs	3.50@ 4.00	.....

BIDS AND OFFERS

The range of prices on bid and offers, good all day Wednesday, follows:

WHEAT.

	Bids— High.	Low.	Close.	Offers— High.	Low.	Close.
Sept	.49	48⅝	48⅞	49⅝	49⅝	49⅝
Dec	.53	52⅝	53	53⅝	53⅝	53⅝
May	.58	57⅝	57⅝	58⅝	58⅝	58⅝

CORN.

Sept	.51⅝	51⅝	51⅝	58½	53¼	53⅝
Dec	.43	42⅝	43	44	43⅝	43⅝
May	.....	.....	.....	48½	48⅝	48⅝

OATS.

Dec	.....	.....	.....	25⅝	25⅝	25⅝

RYE.

Sept	.34	33½	34	35	35	35

GOOD ALL NEXT WEEK.

Bids—

	Wheat.	Corn.	Oats.	Rye.
Sept	.45⅝	47½	20¼	32
Dec	.49½	40¼	22½	35⅝

Offers—

	Wheat.	Corn.	Oats.	Rye.
Sept	.43½	58⅝	25¼	38⅝
Dec	.57½	48	27⅝	42⅝

GASOLINE AND OILS.

GASOLINE — Including tax; Red Crown tank wagon and service station, 14c; Stanolind blue, tank wagon, 11c; service station, 10c; Ethyl, 17c. CARBON—Perfection, 9c. FURNACE OIL—Stanolind, tank wagon, 10 100 gals, 8c; all over 100 gals, 7c. TURPENTINE—47c. LINSEED OIL—Raw, 75c; boiled, 78c. DENATURED ALCOHOL — Drums, 37c. WHITE LEAD—100 lb kegs, $13.25.

OIL CITY, Pa., Aug. 4.—(AP)—Credit balance, $1.70; runs, 78,957 brls; average runs, 47,500 brls; average shipments, 49,171 brls.

OFFICIAL WEATHER FORECAST.

The official forecast for today and tomorrow and yesterday's table of records follow:

Indiana—Mostly fair and warmer in extreme south portion Wednesday; Thursday local showers or thunderstorms, cooler in central and north portions.

Lower Michigan — Mostly fair, continued warm Wednesday; Thursday unsettled and cooler, probably with showers or thundershowers.

Upper Michigan—Mostly fair and continued warm Wednesday, except probably local showers and cooler in extreme west portion; unsettled and cooler Thursday, showers in east and central portions.

Wisconsin—Becoming unsettled Wednesday or Wednesday night with local showers or thunderstorms, cooler Wednesday in northwest portion, and at night in east and south portions; Thursday partly cloudy, cooler in east and south portions, showers in southeast portion.

Place of observation. State of weather. Aug. 4, 1931, 8 p. m. Central time.	Direction of wind.	Temp. 8 p. m.	Highest today.	Lowest last night.	Precipitation 24 hours.
Eastern central states—					
Alpena, clear	S.E.	74	88	62	...
Cairo, clear	S.	80	82	74	1.10
Chicago, clear	S.W.	88	92	70	...
Cincinnati, cloudy	S.W.	76	88	70	.01
Cleveland, clear	N.W.	84	88	68	...
Detroit, cloudy	S.W.	78	88	68	...
Escanaba, clear	S.	77	82	60	...
Evansville, cloudy	S.	78	82	74	.30
Fort Wayne, clear	S.W.	86	90	64	...
Grand Haven, clear	S.	80	84	72	.04
Grand Rapids, clear	S.W.	86	88	70	...
Green Bay, cloudy	S.E.	88	94	60	...
Indianapolis, clear	S.W.	84	92	66	...
Mackinac Island	N.W.	74	84	64	...
Madison, clear	S.W.	88	92	68	.01
Marquette, clear	N.E.	74	92	60	...
Memphis, cloudy	S.W.	82	84	72	.02
Milwaukee, clear	S.W.	88	94	70	...
Nashville, cloudy	S.	78	84	72	.50
Peoria, clear	S.E.	86	94	66	...
Sault Ste. Marie, clear	S.W.	78	86	58	...
Springfield, Ill., clear	S.E.	84	90	68	...
West-central states—					
Bismarck, clear	N.	90	98	64	...
Charles City, clear	S.W.	88	96	66	...
Concordia, cloudy	S.	87	92	70	...
Davenport, clear	S.W.	92	96	70	...
Des Moines, clear	S.	88	90	66	...
Devils Lake, cloudy	N.W.	86	100	64	...
Dodge City, clear	S.	88	90	70	...
Dubuque, clear	W.	90	94	70	...
Duluth, clear	S.W.	84	90	64	...
Huron, cloudy	S.	76	102	64	...
Kansas City, clear	S.W.	84	92	72	...
Keokuk, clear	S.E.	88	92	68	...
Little Rock, cloudy	S.E.	80	82	74	.10
Minneapolis, clear	S.W.	94	98	66	...
Moorhead, clear	S.W.	96	102	60	...
North Platte, cloudy	S.	90	96	68	...
Oklahoma City, cldy	S.	86	90	72	...
Rapid City, cloudy	N.	74	98	68	...
Sioux City, clear	S.	90	94	72	...
St. Louis, clear	S.E.	84	88	72	...
Springfield, Mo., cloudy	W.	78	84	70	...
Wichita, cloudy	S.	80	80	70	.42
Williston, clear	N.W.	82	86	58	...
Eastern states—					
Albany, clear	W.	80	88	66	...
Atlanta, clear	W.	80	94	76	...
Boston, clear	W.	80	86	70	.06
Buffalo, cloudy	S.W.	74	78	68	...
Charleston, cloudy	S.W.	84	92	80	...
New York, clear	W.	80	86	74	.20
Oswego, cloudy	S.W.	78	84	68	...
Philadelphia, cloudy	N.W.	84	88	76	.08
Pittsburgh, clear	W.	80	84	70	...
Raleigh, rain	N.E.	70	92	74	1.28
Washington, cloudy	W.	82	90	74	...
Gulf states—					
Abilene, cloudy	S.	90	96	74	...
Amarillo, clear	S.	84	88	68	...
Birmingham, cloudy	N.	82	94	72	.01
Brownsville, cloudy	S.E.	84	88	76	.02
El Paso, cloudy	E.	86	90	68	...
Fort Worth, cloudy	S.E.	94	98	76	...
Galveston, cloudy	S.	84	90	82	...
Jacksonville, rain	S.W.	80	94	78	...
Mimai, cloudy	E.	84	88	82	...
Mobile, cloudy	W.	86	94	74	...
New Orleans, cloudy	S.W.	82	90	76	...
San Antonio, cloudy	E.	90	92	74	...
Shreveport, clear	N.E.	90	92	72	...
Tampa, clear	W.	84	92	78	...
Vicksburg, cloudy	S.	84	88	70	...
Mountain states—					
Boise, clear	N.W.	92	94	60	...
Cheyenne, clear	N.W.	84	86	54	...
Denver, clear	N.	88	90	62	...
Havre, clear	S.W.	72	74	58	...
Helena, clear	N.	72	78	62	...
Lander, cloudy	N.	82	90	56	...
Miles City, cloudy	N.	82	90	66	...
Phoenix, cloudy	W.	94	98	80	...
Pueblo, clear	E.	88	94	62	...
Salt Lake City, rain	S.	82	94	66	...
Santa Fe, cloudy	E.	72	80	60	...
Yellowstone Pk., cloudy	S.W.	72	82	48	...
Pacific states—					
Fresno, clear	N.	100	100	72	...
Los Angeles, clear	S.W.	74	78	66	...
Portland, Ore., clear	N.W.	74	76	52	...
San Diego, clear	W.	74	76	70	...
San Francisco, cloudy	S.W.	62	64	54	...
Seattle, clear	W.	72	74	52	...
Spokane, clear	S.W.	82	82	60	...
Walla Walla, clear	W.	74	86	64	...
Canadian—					
Battleford, cloudy	N.W.	60	64	52	...
Calgary, cloudy	N.E.	58	62	40	...
Edmonton, cloudy	N.W.	52	56	48	1.14
Medicine Hat, cloudy	N.	64	68	52	...
Minnedosa, clear	N.W.	80	94	58	...
Montreal, cloudy	S.W.	74	84	62	...
Quebec, rain	S.W.	64	78	62	.30
Qu' Appelle, clear	N.W.	68	78	56	...
The Pas, cloudy	N.E.	72	80	56	...
Toronto, clear	W.	72	88	58	...
White River, clear	...	66	84	50	...
Winnipeg, cloudy	S.W.	90	96	64	...

PRODUCE MARKETS

Potatoes were firm on good stock. Receipts 31 cars with 153 cars on team track. Live hens advanced 1c and white spring ducks were steady to ½c higher. Other poultry sold at former prices. Receipts 4 cars and 47 trucks. Little change was shown in egg prices. Receipts 11,900 cases. Butter was in good demand and prices were 1c higher. Receipts, 10,295 tubs.

WHOLESALE CREAMERY BUTTER PRICES

	—Chicago— Whole milk.	Centralized.	New York.	Boston.	Philadelphia.
93 score	.26½	....	26½	....	27½
92 score	.25½	....	25½	25⅝	26½
91 score	.24½	....	25	25½	25
90 score	.23⅝	25½	24½	25½	24½
89 score	.23	24	23⅝	24	23½
88 score	.22	22	23½	23	23
87 score	.21	....	22⅝	22½	22½
86 score	....	....	....	21½	....

BUTTER PRICES TO CHICAGO RETAILERS

Score—	Tubs.	Prints.	Cartons.
Best [92-93]	.28½-29½	.29½-30½	.30½-31½
Good [89-91]	.25½-26½	27 -28	27½-28½

WHOLESALE CHEESE PRICES.

	Chicago.	Boston.	New York.	Philadelphia.
Flats	....	....	14 -16	....
Twins	.14 -14½	16½	....	....
S. Dais.	14½-14⅝	16⅝	15¼-15⅝	15½-15⅝
D. Dais.	14¼-14½	....	....	....
Y. Ams.	....	16⅝	15½-16	....
Lghns	.15 -15½	....	....	15⅝-16

LIVE POULTRY—WHOLESALE.

Turkeys	15@18c	Fryers	22c
Hens	20@21c	Rocks	23@25c
Leghorn hens	14c	Leg. broilers	18@19c
Old roosters	11@13c	Ducks, old	12@14c
Springs, 3 lbs	25c	Spring	15@19c
Rocks	27@28c	Geese, old	9c
Broiers	20½c	Spring	14c
Rocks	22c		

FRESH EGGS.

Fresh graded firsts	18c
Extra firsts	19@20c
Current receipts	15@16c
Dirties	12@13½c
Checks	12c

VEAL CARCASSES.

50@60 lbs	8@8½c	90@100 lbs	11@12c
70@80 lbs	10@11c	110@120 lbs	13c

WHOLESALE DRESSED BEEF.

	Yearlings.	No. 1.	No. 2.	No. 3.
Ribs	18	17	16	10
Loins	28	29	25	14
Rounds	21	16½	16¼	12
Chucks	13	9½	9½	6½
Plates	7	6½	6	3½

POTATOES.

Sacked, 100 lbs	$1.00@1.20
Western, sacked	2.00@2.65
Brls, Virginia	2.50@2.65

FRUITS.

Apples, bu	$ .50@1.10
Red Raspberries, 24 pts, Mich	1.50@2.00
Blackberries, 16 quarts	1.00@1.25
Cherries, 16 quarts	1.25@2.50
Currants, 16 quarts	1.25@2.25
Gooseberries 16 quarts	1.50@3.00
Grapefruit, half crate	2.00@2.75
Peaches, bu	1.00@2.00
Pears, bu	1.25@1.50
Lemons, box	6.50@7.50
Oranges, box	3.75@6.50

VEGETABLES.

Beets, home grown, bunch	$ .01@ .01½
Cabbage, home grown, bu	.75@1.00
Carrots, bunch	.01@ .02
Celery, crate	.50@ .85
Cauliflower, crate	1.75@1.85
Cucumbers, bu	.25@1.25
Lettuce, head, crate	4.75@6.00
Onions, 100 lb sack	1.50@2.00
Peppers, bu	1.25@1.50
Radishes, bunch	.02@ .03
String beans, bu	1.00@1.25
Sweet corn, sack	.50@ .75
Tomatoes, flats	.25@ .40

COTTON AT NEW LOWS; SHORTS RALLY MARKET

Cotton markets were weak yesterday and with prices down to new low levels for the season on liquidating sales, declines reaching around 10 points. Profit taking and trade buying came into the market in fair volume, making a fair rally and establishing a close at practically the best prices of the day. Net gains, however, were only 1@4 points on futures in Chicago, with other markets up 3@5 points on active trading futures. A probable sale of part of the farm board holdings to Germany on credit is attracting special attention and it is believed by American traders that by working with Germany they can bring about a better condition in business. The trade is not disposed to branch out until the government report on Saturday. Two private estimates were given out, one estimating the crop at 14,150,000 bales and the other 14,218,000 bales. Weekly trade reports in the main were more cheerful. Spot prices in New York were 5 points higher at 8.15c, with New Orleans unchanged at 7.95c, the same as Houston, while Galveston was 8.05c. Prices follow:

CHICAGO MARKET.

	High.	Low.	Close.	Prev. close.	Last year.
October	8.33	8.21	8.33	8.29	12.87
December	8.55	8.43	8.55	8.51	12.99
January	8.64	8.55	8.64	8.62	13.08
March	8.89	8.83	8.89	8.85	13.24
May	9.02	8.90	9.02	9.01	13.47

NEW ORLEANS MARKET.

	High.	Low.	Close.	Prev. close.	Last year.
October	8.25	8.10	8.23	8.21	12.68
December	8.47	8.32	8.46	8.42	12.88
January	8.56	8.43	8.56	8.52	12.96
March	8.80	8.67	8.80	8.75	13.12
May	8.95	8.80	8.95	8.90	13.28

NEW YORK MARKET.

	High.	Low.	Close.	Prev. close.	Last year.
October	8.25	8.11	8.23	8.21	12.64
December	8.46	8.33	8.46	8.43	12.84
January	8.56	8.43	8.56	8.53	12.90
March	8.80	8.66	8.79	8.77	13.08
May	8.96	8.80	8.94	8.93	13.24
July	9.06	8.93	9.06	9.06	......

LARD STOCKS PILE UP

Lard stocks at western packing points on July 31 were 93,549,759 lbs, an increase for the month of 13,194,624 lbs, compared with a reduction of 583,239 lbs in July last year. The increase this year was the largest since 1927, when it was 35,030,696 lbs. Meat stocks of 276,134,510 lbs decreased 26,467,505 lbs for the month, compared with a decrease of 7,325,694 lbs, when stocks were 302,602,000 lbs. Dry salted bellies increased 3,249,274 lbs and are 62,556,582 lbs, against 59,307,208 lbs last month and 32,396,273 lbs last year.

Trade in lard yesterday was light and mainly in September, October and December. Offerings were not large, but more than ample for the demand and the close was 17½@20c lower. The only trade in bellies was at $17.50 for September. Liverpool spot lard was 3d higher and futures, up 6d. Export clearances of lard were 319,575 lbs, and of bacon 109,517 lbs. Hog prices were higher with receipts at western points less than a week and a year ago. Prices follow:

Clear Bellies.

	High.	Low.	Close— Aug.4, 1931.	Aug.3, 1931.	Aug.5, 1930.
Aug	......	......	7.50	7.52	......
Sept	7.50	7.50	7.50	7.60	13.52

Lard.

	High.	Low.	Aug.4, 1931.	Aug.3, 1931.	Aug.5, 1930.
Sept	7.52	7.35	7.37	7.55	10.57
Oct	7.32	7.22	7.30	7.50	10.65
Dec	6.57	6.45	6.45	6.62	10.50

PRIMARY GRAIN MOVEMENT

Receipts—	Wheat.	Corn.	Oats.
Tuesday	2,749,000	124,000	624,000
Last week	3,082,000	701,000	404,000
Last year	3,889,000	427,000	1,046,000
1929	4,508,000	800,000	853,000
Shipments—			
Tuesday	1,978,000	322,000	184,000
Last week	2,292,000	270,000	155,000
Last year	3,084,000	693,000	371,000
1929	3,283,000	794,000	251,000

HIDE FUTURES

Trading in hide futures on the New York Hide exchange was more active. The market closed unchanged to 10 points higher. Total sales, 2,200,000 lbs. Prices follow:

	High.	Low.	Close.	Prev. close.
December	12.15	12.05	12.05	12.05
March	13.00	12.96	12.99	12.95
June	13.90	13.85	13.85	13.85

MILLS HOLD LESS WHEAT

Stocks of wheat of the 1930 crop in interior mills and elevators on July 1, 1931, are estimated to be 30,552,000 bu, against 60,165,000 bu on July 1, 1930, and 41,546,000 bu on July 1, 1929, and compared with a five year average for July 1 of 27,477,000 bu, according to the department of agriculture.

We Need $50,000 Capital

For the expansion of our business, which will entitle you to one-half interest. We have developed a new HOME TALKIE AND RADIO UNIT for which there is an immediate demand. A demonstration will convince you. We are, also, open to grant the exclusive sales distributorship to the right party.

Address O B 404, Tribune.

WORLD'S GRAIN MARKET NEWS

A forecast made by one of the largest traders is for a quiet wheat market until after the middle of September, when it will be possible to know something definite about reduction in the winter wheat acreage. Should it be significant the trade is likely to take heart and values will work irregularly higher. As to corn, present estimates are for a good sized crop, although not as large as was expected early in the season, due to heat and drought. With no restrictions on trading, the corn market is expected to do much better, and act natural. It is possible that with any serious damage to the corn crop prices may range higher than wheat. September corn was about 3c higher than the same delivery in wheat, while December corn is 10c lower than December wheat.

Professional wheat traders are buying May in Minneapolis and selling Chicago, which has helped to enliven business. Chicago traders were good sellers of wheat futures in Winnipeg.

Nat C. Murray, crop statistician, in a review of the world wheat crop situation, says not much change has occurred in the world wheat prospect during July. "A recent review by the department of agriculture indicates a probable production in the northern hemisphere, exclusive of Russia and China, of 3,175,000,000 bushels, against 3,313,000,000 bushels last year, a reduction of 138,000,000 bushels," says Mr. Murray. "By reducing acreage, the government states, Argentina and Australia together may reduce their crops by close to 100,000,000 bushels, and some reduction is to be expected in Russia. As against such reductions, carryover from the preceding crop is probably 75,000,000 bushels larger than a year ago. The rye crop is 5 to 10 per cent smaller than last year." Mr. Murray estimates that the amount of wheat fed to live stock last season was approximately 110,000,000 bushels to 120,000,000 bushels, as compared with about 40,000,000 bushels in a normal year. He predicts that the amount of wheat feeding this season will slightly exceed the amount fed last season.

Harvey S. Williams in a wire to Thomson & McKinnon from Huron, S. D., says: "South Dakota corn a calamity. From Mitchell to Aberdeen and back to Huron only occasional fields will make any crop. Wheat harvest nearing completion; very light, and many fields will not be cut."

BOND MARKET IS ERRATIC AGAIN; TRADE PICKS UP

New York, Aug. 4.—(AP)—The bond market was irregular again today, but trading was more active. Sales totaled $7,816,000, at par values, compared with the two year low record total of $5,906,000 yesterday. Fluctuations were generally narrow. A declining tendency was noticeable in industrial and railroad issues, but public utility obligations were inclined to rise. The combined average of ten bonds of each of these groups was unchanged at 94.6.

Foreign loans provided many of the larger changes, the majority of which were declines. Germany 5½s and 7s were two of the most active issues of the group. The former were consistently firm, but the latter weakened especially on the late sales. City of Berlin 6½s of 1950 advanced sharply but trends in other issues of that nation were irregular. Argentine loans made a group advance.

United States treasury 4¼s of 1947-'52 and the new treasury 3⅛s of 1946-'49 were the two most active issues of the federal government, and they closed unchanged. Most other loans of this group were dull with a declining tendency.

Fluctuations in domestic corporate bonds were narrow in most instances. The trend in the rails was plainly downward, however, especially among second grade issues, some of which reached new low prices. Great Northern series D 4½s and the series E 4¼s and Illinois Central refunding 5s hit new minimum levels.

St. Louis Concern Buys Buckeye Clay Products Co.

Toledo, O., Aug. 4.—(AP)—Announcement was made today of completion of negotiations by which the Laclede Christy Clay Products company, St. Louis, purchased for $2,000,000 all the assets of the Buckeye Clay Products company here and the Walsh Clay Products company, St. Louis. The three companies, now under control of the St. Louis company, manufacture refractories and clay blocks for glass and steel furnaces. The present concern is the largest of its kind in the country.

Predict Maintenance of Tobacco Company Profits

Withdrawals of cigarets for consumption in the first half year slightly exceeded those of the similar period of 1930, and the prospect is for a full year showing on a par with the 1930 record. With this expected volume of sales, full year 1931 earnings [as influenced importantly by the 7 per cent increase in the wholesale price of cigarets] of the major companies undoubtedly will exceed those of 1930 by a sizable amount, according to Standard Statistics.

We take pleasure in announcing that

Mr. John A. Gaughan

has become associated with our firm August 3, 1931

Faroll Brothers

3rd Flr. West, Board of Trade Bldg.

CHICAGO

Telephone: HARrison 5200 N. Y. Office: 50 Broadway

STOCKS BONDS GRAIN HIDES

GRAINS IN ALL MARKETS

September Wheat.

	Open.	High.	Low.	Close— Aug. 4, 1931.	Aug. 3, 1931.	Aug. 4, 1930.
Chgo	49½	49⅝	48⅝	49⅝	50	91½
K C	42¼	42½	41⅝	42¼	50	[illegible]
Mpls	53¼	54½	52⅝	53¼	42⅝	[illegible]
*Dul	51	51⅝	50⅝	51⅝	53⅝	[illegible]

October Wheat.

Wpg	54⅝	54⅝	53⅝	53⅝	....	97⅝
Lvpl	57⅝	57⅝	56⅝	56⅝	....	1.09⅝

December Wheat.

Chgo	53⅝	53⅝	53¼	53¼	54⅝	[illegible]
K C	46⅝	46⅝	45⅝	46⅝	46⅝	[illegible]
Mpls	54⅝	55⅝	54⅝	55⅝	55⅝	[illegible]
*Dul	52	52⅝	51⅝	51⅝	52⅝	[illegible]
Wpg	55⅝	56	55	55⅝	....	[illegible]
Lvpl	60⅝	60⅝	59⅝	59⅝	....	1.07⅝

March Wheat.

Chgo	58⅝	56½	55½	56¼	56⅝	1.02
Lvpl	63	63	61⅝	62⅝	....	1.09⅝

May Wheat.

Chgo	58¼	58⅝	58	58⅝	59	1.04⅝
K C	51⅝	52	51⅝	51⅝	52⅝	......
Mpls	59¼	59⅝	59	59⅝	59⅝	......
Wpg	59⅝	60	59¼	59¼	....	1.09⅝

September Corn.

Chgo	52⅝	52⅝	51⅝	52½	52⅝	[illegible]
K C	46⅝	46⅝	46	46⅝	46⅝	[illegible]

December Corn.

Chgo	43	43½	42⅝	43¼	42⅝	[illegible]
K C	37⅝	38¼	37½	38	38	[illegible]

March Corn.

Chgo	45⅝	45⅝	45⅝	45⅝	45⅝	[illegible]

May Corn.

Chgo	47	48	47⅝	48	47⅝	......

September Oats.

Chgo	22⅝	22⅝	22	22⅝	22⅝	40
Mpls	21⅝	21⅝	21¼	21⅝	21⅝	[illegible]

October Oats.

Wpg	29¼	29¼	28¼	28¼	....	43¼

December Oats.

Chgo	24⅝	25¼	24⅝	25	25⅝	43⅝
Mpls	23½	23⅝	23¼	23⅝	23⅝	[illegible]
Wpg	27½	27½	27¼	27⅝	....	46⅝

March Oats.

Chgo	......	......	......	......	......	46⅝

May Oats.

Chgo	27⅝	28	27⅝	27⅝	28¼	48

September Rye.

Chgo	34¼	34⅝	34⅝	34½	34⅝	61⅝
Mpls	33¼	33⅝	33	33⅝	33⅝	[illegible]
Dul	33	33¼	33	33⅝	33⅝	[illegible]

October Rye.

Wpg	31¼	31⅝	31	31⅝	....	[illegible]

December Rye.

Chgo	38	38⅝	38	38⅝	38⅝	67
Mpls	35	35⅝	35	35⅝	35⅝	[illegible]
Dul	......	......	......	35	35⅝	[illegible]
Wpg	33⅝	33⅝	32⅝	33	....	[illegible]

March Rye.

Chgo	42	42	42	42	....	71⅝

September Barley.

Mpls	33⅝	33⅝	33¼	33¼	33⅝	[illegible]

October Barley.

Wpg	32¼	32¼	31⅝	31⅝	....	46⅝

September Flaxseed.

Mpls	1.44½	1.46	1.43	1.44½	1.46⅝	[illegible]
Dul	1.48	1.51¼	1.48	1.48½	1.51	[illegible]

October Flaxseed.

Wpg	1.16½	1.17	1.10	1.10	....	1.77

*Durum. †Exchange, $4.85.

OPEN GRAIN TRADES

Open interest in grain futures on the Chicago Board of Trade follow [last three ciphers omitted]:

WHEAT.

	Sept.	Dec.	May.	Total.
Monday	43,662	42,329	2,393	[illegible]
Saturday	43,172	42,598	1,436	[illegible]
Week ago	44,209	39,822	......	[illegible]

CORN.

Monday	15,518	16,243	298	[illegible]
Saturday	15,191	15,879	106	[illegible]
Week ago	15,170	15,204	......	[illegible]

OATS.

Monday	7,318	9,437	52	[illegible]
Saturday	7,226	9,422	10	[illegible]
Week ago	6,925	8,494	......	[illegible]

RYE.

Monday	5,966	2,506	......	[illegible]
Saturday	5,947	2,498	......	[illegible]
Week ago	5,880	2,232	......	[illegible]

Grain future purchases on the Chicago Board of Trade follow [last three ciphers omitted]:

	Mon.	Week Ago.	Last Year.
Wheat	10,015	16,586	[illegible]
Corn	11,986	16,181	[illegible]
Oats	1,113	1,846	[illegible]
Rye	239	275	[illegible]
Total	23,353	34,888	[illegible]

COFFEE.

NEW YORK, Aug. 4.—(AP)—COFFEE—Futures were lower today under liquidation promoted by the easier ruling of Rio exchange. No. 7 contracts closed at a net decline of 23@29 points. Sales, 27,000 bags. Santos contracts closed 21@24 net lower. Sales, 47,000 bags. Closing quotations: Santos contracts—September, 7.71c; December, 8.01c; March, 8.15c; May, 8.24c; July, 8.31c. Rio 7 prices follow:

	Open.	High.	Low.	Close.	Prev. close.
September	5.15	5.15	4.97	4.97	[illegible]
December	5.30	5.30	5.21	5.23	[illegible]
March	5.55	5.55	5.40	5.40	[illegible]
May	5.65	5.65	5.53	5.53	[illegible]
July	5.63	5.73	5.61	5.61	[illegible]

Spot coffee dull; Rio 7s, 5⅝@5½c; Santos 4s, 8⅝@8⅝c. Brazilian port receipts, 47,000; Jundiahy, 39,000 bags.

LIVERPOOL COTTON.

LIVERPOOL, Aug. 4.—(AP)—COTTON—Spot small business done; prices thirteen points lower; American strict good middling, 5.24d; good middling, 4.89d; strict middling, 4.64d; middling, 4.49d; strict low middling, 4.34d; low middling, 4.14d; strict good ordinary, 3.94d; good ordinary, 3.64d. Sales, 4,000 bales, including 1,800 American; receipts, 4,000; American, 800. Futures closed barely steady. October, 4.36d; December, 4.43d; January, 4.47d; March, 4.56d; May, 4.64d; July, 4.70d.

COTTONSEED OIL.

NEW YORK, Aug. 4.—(AP)—Bleachable cottonseed oil closed weak today, 10 to 20 points lower on sales of 15 contracts, equivalent to 2,500 brls. Crude oil was nominal. Bleachable spot closed 6.40c; September, 6.25c; December, 5.60c; January, 5.60c; March, 5.80c. Prime summer yellow contracts were quiet, with sale of contract of 150 brls in December reported at 5.60c, with closing prices as follows: spot, 6.25c; September, 6.05c; October, 5.70c; December, 5.50c; January, 5.50c; March, 5.60c.

ROSIN AND TURPENTINE.

SAVANNAH, Ga., Aug. 4.—(AP)—TURPENTINE—Firm, 31c; sales, 90; receipts, 1,312; shipments, 4,574; stock, 46,257 casks. ROSIN—Firm; sales, 520; receipts, 3,381; shipments, 4,098; stock, 224,570 brls. Quote: B $2.75, D $2.80, E $2.85@2.90, F $2.90, G $2.90, H $2.90@2.95, I $2.90@2.95, K $3.00, M $3.15@3.20, N $3.65@3.70, WG $5.20, WW $5.60, X $5.65.

RAW SILK.

NEW YORK, Aug. 4.—(AP)—SILK—Raw futures closed irregular; sales, 420 bales; September, $2.31; December, $2.29; March, $2.27. Open market quotations, sixty day basis, Shanghai steam extra B, $2.65. Canton double extra A, 14-16s, $1.70. Japanese crack double extra, $2.62.

RUBBER.

NEW YORK, Aug. 4.—(AP)—RUBBER—Futures closed dull: September, 5.60c; December, 5.80c. New contracts—September, 5.67c; December, 5.90c; March, 6.11c. Bar silver, 5⅛c.

RESUMES OPERATIONS.

CAMERON, W. Va.—The Cameron Glass company has resumed operations in 12 shops with a force of 100 men, after having been idle since the first of the year.

TERMS OF SUBSCRIPTION OF THE TRIBUNE.

Orders for mail subscription must be accompanied by remittance to cover.

Rate for Illinois [outside of Chicago], Indiana, Iowa, Michigan, and Wisconsin:

Daily, without Sunday, one year, $5.00; six months, $2.50; three months, $1.25; two months, $1.00; one month, 50c.

Daily, with Sunday, one year, $12.50; six months, $6.25; three months, $3.15.

Sunday only, one year, $7.50; one month, $1.00.

Rate for subscription in postal zones 3 and 4 [measured from Chicago], outside of Illinois, Indiana, Iowa, Michigan, and Wisconsin:

Daily, without Sunday, one year, $7.50; one month, $1.00.

Sunday only, one year, $7.50; one month, $1.00.

Daily and Sunday, one year, $15.00; one month, $2.00.

Rates for subscription in zones 5, 6, 7, and 8 [measured from Chicago], Canada, Mexico, and foreign:

Daily, without Sunday, one year, $12.00; one month, $1.50.

Sunday only, one year, $7.50; one month, $1.00.

Daily and Sunday, one year, $18.00; one month, $2.50.

Give postoffice address in full, including county and state. Remit by express money order draft, or in registered letter at our risk to The Tribune company, publishers, Tribune Square, Chicago.

We cannot be responsible for currency sent through the mail.

MEMBER OF THE ASSOCIATED PRESS.

The Associated Press is exclusively entitled to the use for republication of all news dispatches credited to it or not otherwise credited to this paper, and also to the local news published herein.

All rights of republication of special dispatches herein also are reserved.

Want Ad
INDEX
Want Ad Offices

1 South Dearborn St. · 1101 East 63rd St.
Tribune Square · 4152 West Madison St.

ADTAKER—SUPERIOR 0100

The more you tell, the quicker you sell

Page
Auction Sales 29
Automobiles—
Passenger Cars 29
Trucks 29
Wanted 29
Loans 29
Boats and Exchange 29
Bicycles and Motorcycles 29
Board and Lodging 28
Board and Room Wanted 28
Boats, Yachts, etc. 29
Building Material 29
Business Opportunities—
Business for Sale 29
Partnerships and Investments 29
Distributors 29
Concessions and Locations 29
Business Equipment 29
Business Service 27
Business Personals 27
Business Directory 29
Clothing 29
Club and Association Memberships 27
Dancing Schools 27
Death Notices 28
Dogs, Cats, Birds, Poultry, etc. 29
Excursion and Travel 29
Help Wanted—Male 27
Help Wanted—Female 27
Hotels and Apartment Hotels 28
House Furnishings 29
House Furnishings Wanted 29
Household Appliances 29
Hunting Property and Privileges 27
Jewelry, Watches, etc. 29
Legal Notices 29
Loans—Personal Property and Salary 29
Lost and Found 27
Machinery and Equipment 29
Mortgages for Sale 29
Moving, Storage (See Business Directory) 29
Motorcycles and Bicycles 29
Musical Instruments 29
Office Devices 29
Office Furniture, Files, Safes 29
Patents, Patent Attorneys 27
Pianos, See Musical Instruments 29
Plumbing, Heating, Fixtures 29
Radio and Supplies 29
Real Estate—
Apartment Buildings 28
Business Property 28
Homes 28
Homes Built to Order 28
Investment 28
Manufacturing Property 28
Suburban 28
Farms 28
Farm Lands 28
Wanted 28
For Exchange 28
Leases 28
Room and Board Wanted 28
Sewing Machines 27
Situations Wanted 27
Stocks and Bonds 28
Store Fixtures 29
To Rent—
Rooms 28
Houses 28
Resorts 28
Apartments 28
Apartments and Rooms to Share 28
Stores 28
Offices and Shops 28
Manufacturing Property 28
Flats 28
Stores and Lofts 28
Tents, Awnings, etc. 27
Trade Schools 27
Typewriters and Supplies 29
Wanted—To Rent 28

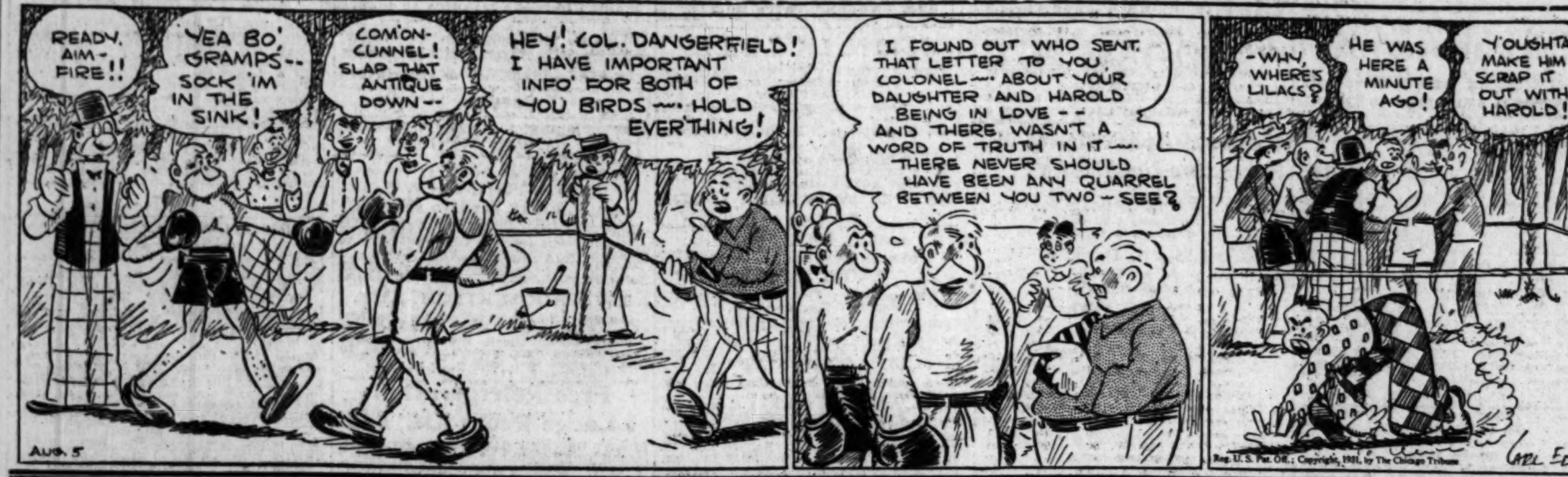
HAROLD TEEN—TIME IS CALLED

LOST AND FOUND.

TO FINDERS.

If you have found a cat or dog, a pocketbook, jewelry, or fur, and can not locate the owner through the "Lost and Found" advertisements in The Tribune, call and go through the "Lost and Found" index at the PUBLIC SERVICE OFFICES, 1 S. Dearborn-st., 1101 E. 63d-st., 4155 W. Madison-st.

TO LOSERS.

If you are listed in the telephone directory you can charge an advertisement of your lost article by telephoning Miss Moore of The Tribune ad taking department, Superior 0100. Your advertisement receives the benefit of free listing in The Tribune Public Service Offices mentioned above for a period of two months. This service facilitates the recovery of lost articles advertised.

DOG—LOST—MALE, AIREDALE, ABOUT Aug. 1; Ans. Ted. $100 reward. No questions. Seeley 1557.

EARRING, DIAMOND—FOUND—DROP SETTING. F. J. Dorick, 1702 Dayton-st. after 6 p. m.

PURSE—LOST—SUN., MILWAUKEE CAR. Reward. Call Edge. 2945 after 6 p. m.

PURSE—LOST—JULY 27, FEW CENTS AND rosary beads, engraved name. Beuttenmuller. The rosary has sentimental value. Notify ... Joliet.

PURSE—LOST—GENT'S BLACK LEATHER, in Chicago Beach dist. Finder keep money. Return other personal effects. I. G. ..., Chicago Beach Hotel.

PURSE—LOST—MESH BAG, CONTAINING keys, rings, money, from auto on Center-st. Liberal reward. Franklin 4525.

RING—LOST — LADY'S DIAMOND PLATINUM, also platinum diamond wedding ring and sapphire guard; left in ladies' washrm. ... hotel cor. Sheridan-rd. and Pratt-blvd. Liberal reward. Ph. Harrison 8666.

RING—LOST—WEDDING, WHITE GOLD, 7 diamonds, initials E. M. S. to M. J. H. Reward. Randolph 3551.

SILK SUIT—LOST — BLUE KNIT, NEW; ... Monday; $10 rew. Graceland 0402.

SUITCASE—LOST—LADY'S, BLACK, SUN. within 50 mi. s. of Kankakee, route 1, ... reward. J. CAIRD. Seeley 3424.

SURVEYING INSTRUMENT—LOST—WITH Ford sport coupe. Reward. Keys. 1581.

WRIST WATCH—LOST—MAN'S, IN HUYLER'S in Palmolive Bldg. Reward. Mr. Lill. Superior 3230.

PERSONAL.

MAX SCHULTZ, FORMERLY OF 6030 ...-av., previously employed by the ... Market Co.; any one knowing this party's present whereabouts please call Rogers Park 1862 on a matter of importance.

WE BRING PRIVATE CAR OWNERS AND paid passengers together for trips to N. Y., Tex., Cal. Share car exp.; refs. Auto Travel Bureau, 35 E. Wacker-dr. Franklin 0696.

ANNE SMART SHOP, 5241 IRVING PK.-blvd., sold to P. J. Beisa. Not responsible for any debts contracted after July 31. N. MULZOF.

NOT RESPONSIBLE FOR ANY DEBTS contracted by any one but myself after this date. Frank Kepka, 2621 S. Clarence-av., Berwyn, Ill.

NOT RESPONSIBLE FOR DEBTS CONtracted by any one but myself after this date. MYRLE TROUP.

NEW YORK, CALIF.—HIGH CLASS AUTOS. Fast trips; share expenses; low cost. 208 S. Clark-st. Dearborn 0337, anytime.

CARS DAILY TO N. Y., CALIF., TEXAS, any part U. S.; share car expense; ref. ex. Auto Travel Ser., 203 N. Wabash. Cen. 3718.

CHEV. '28, SER. 21-AB 10853, LIC. 5C-6660 N. I., mot. 3995968; sell rep. stor. chg. if not called for in 3 da. 6207 Throop.

MOTOR TRAVEL SERVICE — SAVE BY share car ex. plan; low rates; New York, Cal., Fla.; refs. 7 W. Madison. Cen. 8425-6.

EL—DIFFICULTIES UNDERSTOOD; EVERY one satisfied; write. MOTHER.

BABE — EVERYTHING O. K. GET IN touch with your mother. L.

WE DRIV. TEXAS — TAKE 2 MEN OR women; sh. exp.; refs. exch. Vin. 2564.

CADILLAC—TAKE 4 LOS ANGELES; SHR. exp.; refs. Mer. 5084. 1321 Kimball bldg.

NOT RESP. FOR DEBTS CONTR. BY ANY one but myself after date. Emil Grabow.

HUNTING PROPERTY AND PRIVILEGES.

FOR SALE—GAME PRESERVE IN SOUTHern Mississippi, near the coast; well stocked with wild game; 5,000 acres of land in this tract. For information write Ray ..., Ferndale, Ala.

INSTRUCTION.

DO YOU LIKE TO DRAW?

Artists, illustrators, cartoonists earn big money; we teach you how. Call or write for free art book. Open to 8 p. m. FEDERAL SCHOOL, 1127 Straus Bldg.

LESSONS, $1.50 — IN JAZZ PIANO AND band instruments; latest song hits; free dem. Christensen Sch., 25 E. Jackson, 953 Belmont, 1405 W. 63d-st., 3945 Madison, 2602 Milwaukee.

FRENCH CONVERSATION CIRCLE TODAY 4 p. m. FREE. REDUCED SUMMER RATES. Berlitz School, 56 E. Congress-st.

LEARN JAZZ PIANO. RADIO STYLE—LESson, 75c. Results guar. Mans. 1135.

PATENTS—PATENT ATTORNEYS.

INVENTORS.

Mech. engr., many yrs. exp. research development, designing, offers assistance. Address T Y 354, Tribune.

PATENT PEND.—INGENIOUS INVISIBLE hinge; panels fit flush at 90 or 180 degrees; mfrs. make offer. Mr. Horst. Ced. 10040 S. Carpenter, Chicago.

PATENTS, TRADEMARKS, COPYRIGHTS—MILO B. STEVENS & CO., 53 W. Jackson-blvd. Estab. 1864. Main office Washington.

SEWING MACHINES.

SINGER ELEC. PORTABLES, $18.50. DROPhead machines, $9. 229 S. Wabash.

SITUATIONS WANTED—MALE.

Bookkeepers and Clerks.

BKKPR.-ACCT. — YOUNG MAN, EXP. full charge of books; full or part time. Address B 586, Tribune.

CONSTRUCTION, STOREKEEPER — EXP., complete knowledge pipe fitting, electrical materials and oil rfg. equip; perpetual inventory; refs. Address B 239, Tribune.

Accountants and Auditors.

AUDITOR-ACCOUNTANT—15 YEARS FULL charge large corporation, public accounting, experienced financial statements, taxes, machine bookkeeping, statistics; can lower your accounting expense. Ph. Cohasset 4742.

Executives and Managers.

Catalogue—Sales Promotion.

8 years' practical and executive exp. with two outstanding concerns. Exceptional buying knowledge of printing and allied lines. Age 29; married. Address B 519, Tribune.

SALES ORGANIZATION BUILDER AVAILable; 12 yrs. exp. with large direct selling corp.; hiring, training, sales and col. correspondence exp.; can hold successful sales meetings, house organ and pep bulletin exp.; age 46; marr. Gntl. Address B 220, Tribune.

INSURANCE MANAGER

to take charge of department large corporation. Must be familiar with all lines of insurance. State age, education, experience, salary. Address L H 479, Tribune.

Advertising Mgr. or Asst.

Complete knowledge copy, layout, makeup, production; 10 yrs. exp.; age 33; married; first class references. Address B 515, Tribune.

COLLECTION CORRESPONDENT—EXPERIenced coll. man, legal educ.; solicits interview. Address B 166, Tribune.

Professions and Trades.

APPRENTICESHIP — ELECT. OR AUTO. mech.; young man, 23. Midway 6276.

AUTO MECH. HELPER—YOUNG MAN; 4 yrs. exp.; own tools. Sheldrake 3440.

BARBER JACK SURELY SATISFIES CUStomers; age 31; Amer. Call Humboldt 6461.

CARPENTER — HANDY MAN; STEADY work; reas. Ph. Kildare 7930.

FURRIER—ALL AROUND FIRST CLASS mechanic and expert fitter, wishes connection with reliable firm or department store. Address B 457, Tribune.

GRADUATE CHEMIST

with ten years' varied experience desires position. Address B 591, Tribune.

GRAD. MECH. ENGR.—9 YRS.' EXP.; CONsider anyth., anywh. Address B 453, Tribune.

MAN—MARR., ANY WORK. HAVE BEEN foreman mfg. plants; A1 ref.; living salary to start. Address B 412, Tribune.

PAINTER AND PAPERHANGER IN HOTEL or apartment building. Fair. 5721.

SOAP MAKER, PERFUMER, TOILET ARticle Maker—Wants place within Chicago territory. Address P 399, Tribune.

WATCHMAKER—EXP., DESIRES POS. IN jewelry store. Address B 564, Tribune.

Clubs, Hotels, and Restaurants.

CHEF, COOK—ALL AROUND; A1 MEATS, pastry. Call Englewood 4631, Moore.

House Servants.

COOK—JAPANESE, 1ST CLASS, IN PRIV. fam., bach. apt.; long exp.; gen. hswk.; A1 city refs. Hyde Park 9709.

HSWK.—GOOD GEN. COOK; ECONOMICAL Jap. school boy. Doug. 5820.

Chauffeurs.

CHAUFFEUR—NEAT, LIGHT, COL.; UNIform; long exp.; excl. ref. Fair. 6276.

CHAUF.—FILIPINO; EXPERIENCED. REliable, references. West 4384.

Stenographers, Typists, Etc.

SECRETARY-STENOG., ETC.—YOUNG MAN, 27, fully experienced investment banking, real estate, mfg., capable of handling all details. Address B 510, Tribune.

STENO. OR TYPIST—YOUNG MAN; GEN. off. wk.; begin. wk. for $10 wk. Boul. 0968.

Miscellaneous.

CARETAKER—RELIABLE JEWISH HANDY man; good habits; drive car; best references. Address C 450, Tribune.

MAN—35 YRS.; 13 YRS.' POLICE EXP.; investigations and undercover work; best refs. Keystone 6684.

YOUNG MAN WILL DRIVE TO CALIF. FOR expenses; ref. Col. 5625.

YG. MAN—NEAT; GD. DRIVER; WILL DO anything honest. Address G 329, Tribune.

MAN—YOUNG, 2 YRS. UNIV. EDUC., DEsires start in well est. firm. Arm. 9309.

MAN—WITH NEW SEDAN, LGT. DELIVY. or drive salesman, $5.50 day. Fair. 3180.

MAN—FIRING, JANITOR, PORTER, DRIVE car, or what? Gd. refs. Del. 7615.

YOUNG MAN, MARR., WILL DO ANYTHG. for small sal. Address B 514, Tribune.

SERV. STA. ATTEND., GREASER—MAN; 6 yrs.' exp.; mar., reli. Doyle. Nor. 9309.

SITUATIONS WANTED—FEMALE.

Bookkeepers and Clerks.

BKPR.—EXP.; RAPID, ACCUR.; LARGE vol. wk.; age 38. Address B 140, Tribune.

BKKPR.-TYPIST—FULL CHARGE; 9 YRS.' exp., all office details. Jun. 4666.

BKPR.—COLLEGE GRAD.; COMP. ALL OFC. details; 6 yr. exp. Ard. 10112.

CASHIER—KNOWL. OF BKKPG.; SMALL sal. Address B 364, Tribune.

Domestics and Cooks.

COOK—GOOD PLAIN, HOUSEWORK, GIVE invalid good care; good references. Address B 143, Tribune.

COOK—GEN. HSWK.; NEAT; COL.; GOOD laundrs.; half, all; exp. cleaning, love children; leave city; refs. Vict. 2992.

COOK—BAKE; GEN. HSWK.; LAUNDRS.; care children; neat, col.; half, all day; $7-$9; willing wkr. Col. 4217.

COOK—GEN. MAID, COL., NURSE, LNDRS. Take full charge, love children, clean windows, exp.; $7-$9. Vict. 2989.

COOK—COL., GOOD LAUND., LIKE CHILdren; serve; $7-$9; stay, go. Oak. 2211.

COOK—1ST CLASS; MID. AGED, CAPABLE. S. S.; home nights. Regent 4680.

COOK—GD.; EXP., A1 LAUND.; CITY REF., care children; city, sub. Vic. 4893.

COOK—A1 PASTRY, 12 YRS. EXP., COL. woman, cafeteria. Englewood 0795.

COOK—NEAT COL. GIRL, EXP. WKR., $7-$9; work Sunday. Atl. 0181.

DOMESTIC — EXPERIENCED, GENERAL housework; plain cook; $10-12. Yard 3968.

GENERAL HOUSEWORK—SWEDISH; VERY good cook; refs.; $15. Calumet 3238.

GIRLS—21, GEN. HSWK., COOKING, DEpendable. Home girl, exp. in all details; like children. Attend schl. 3 hrs. a day. Nadler, Chgo. Bus. Coll. Franklin 4122.

HSWK., COOK—BRIGHT GERMAN-AMERIcan girl, 20, sunny disposition loves children, stay nights, goes to school 3 hours daily. N. S. only. Miss Kraft, Diversey 5840.

HSWK., CARE OF CHILDREN—REFINED, lt. col. girl; N. S. surb. perf. Ph. Drex. 8362. Theresa.

HSWK.—GEN. OR SECOND WORK, WHITE girl, love children. 6 years exp.; best refs. Ravenswood 2999.

HOUSEWK. — NEAT COL. GIRL; REFERences. Oakland 3187.

HSWK.—RELI. COL., EXCEL. COOK, LAUN., take full charge; exp.; ref. Vic. 3296.

HSWK.—COOK; ELDERLY COL.; SMALL pay; go anywhere. Atlantic 3331.

HSWK.—NEAT LIGHT COL. GIRL; NO laundry; good ref. Oak. 5330.

HSWK.—COL. GIRL, HOME NIGHTS; REF. Oak. 1513.

HSWK.—EXP., NEAT, CAPABLE; BEST refs.; good cook. Buckingham 0987.

HSWK. AND COOKING — TRUSTWORTHY Swedish woman. Stewart 8115.

HSWK.—GEN. MID. AGED GERMAN WOMan; good refs. Repub. 3337.

MAID WORK—BY DAY OR WEEK; COL.; ref.; last position 4 yrs. Went. 3693.

SWEDISH GIRL—GENERAL HOUSEWORK. Triangle 7814.

WISH APT. IN EXCH. FOR SERVICES—Marr. couple. Address P 162, Tribune.

Housekeepers and Caretakers.

COOK—GOOD; NEAT; FULL CHG.; FOND child.; by day or wk. Aberdeen 3247.

HSKPR.—A1 REFS; PST. MID. AGE.; GD. cook; mgr.; no ldry.; emp.; pref. gd. hm.; rm., bd. $. Aberdeen 3820.

HOUSEKPR.—A-1 COOK AND BAKER; NO ldry.; excel. ref. Stewart 1835.

HSKPR.—IN GD. HOME, MOTHERLESS fam.; capbl. Address A X 116, Tribune.

HSKPR.—MIDDLE AGED, GOOD COOK, WH. adults or people empl. Lincoln 2331.

HSKPR.—PRIV. HOME; CAP., REL.; BEST refs., sal. $10. Van Buren 7744.

Clubs, Hotels, and Restaurants.

HOTEL MGR.—UNIV. GRAD., EXPER. IN renting, supervision, bookkeeping, buying, etc.; desires pos. in Apt. Hotel. Address F D 49, Tribune.

RESTAURANT WORK — COOK, SECOND cook; in Jewish hotel; city or country; middle aged woman. Crawford 8480.

Nurses and Governesses.

CHILD'S NURSE—VERY DEPENDABLE; by hr., day or eve. Mid. 8590.

CHILD'S NURSE—EXP. GIRL; SEC., GEN., or combined duties; refs. Tri. 2604.

EXP. COL. NURSEMAID OR HELPER—OR housework; capable of taking full charge; ref. Mid. 8245.

INF., CHILD'S NURSE—YG. LADY; REFS.; hosp. trained. Forest 2769.

NURSE — HOSPITAL TRAINING, FULL charge home. Exp. Calumet 3697.

PRACTICAL NURSE—MIDDLE AGE; CHILdren or elderly lady; N. Side or N. Shore loc. preferred; best refs. Greenleaf 6225.

PRACTICAL NURSE—GOOD COOK AND housekeeper; competent. Triangle 8359.

PRAC. NURSE—MID. AGE; CARE ELDERly, inv.; W. chair pat. or hskp. Aus. 3204.

Laundresses and Day Work.

DAY WORK—EXP. WOMAN OR MAN; $2.20 day; refs. Drexel 6216.

LAUNDRY, CLEANING — WHITE; EXP. Days or half. Vict. 2747.

SWEDISH GIRL—CLEANING AND LAUNdry; 50c an hour. Refs. Irving 5514.

Stenographers, Typists, Etc.

SECRETARY-STENOGRAPHER—ADVERTISing, publish. exp. ability. Plaza 2274.

STENO.-TYPIST — SPECIALLY TRAINED, knowl. bkpg., neat, ambitious, will start low sal. Highest char. Refs. Van Bur. 3769.

STENO.—FAST, ACCURATE; KNOWL. BKkpg.; all ofc. detail; gentile; gd. appear. DIVERSEY 5843. MISS WILLIAMS.

STENO. OR TYPIST—GEN. OFF. WK. SOME exp.; work for very sm. sal. Boul. 0968.

STENO.—$15; H. S. GRAD. BRIGHT, WILLing; some exp. Miss Brice, Diversey 5847.

STENO.-SECY.—KNOW. EXP.; FAST ACC. typ. excep., det. wk.; 6 yrs.' exp. H.P.5816.

STENO.-SECY. — KNOWLEDGE BOOKPG.; age 30. Address B 145, Tribune.

STENO.-GEN. OFF. — ACCURATE, EFFIcient; not afraid of work. Hum. 3818.

STENO.—CAPABLE, EFFICIENT, 3 YRS.' experience. Mansfield 3537.

STENO.-SECY.—OFC. DET., SWBD. EXP.; A1 ref.; temp. or perm. pos. Aus. 1114.

STENO.-DICT. OPER., GEN. OFF.—5 YRS.' exp.; diligent worker; A1 refs. Arm. 6330.

TYPIST — A1; CAN ASSIST AUDITOR; full chge. office details. Drexel 2804.

Miscellaneous.

SALESGIRL, 30, TEL. OP., DELICATESsen, dept. store, candy and soft drink stand exp.; drives car; loyal, hard worker. D. K., Bittersweet 3007.

INVESTIGATOR—EXP. WOMAN OPERAtive with car. Address B 406, Tribune.

MILLINERY MODEL AND SALESLADY. Albany 0020.

CARE OF CHILDREN, AGED OR INVALID by the hour, by refined woman. Drex. 9496.

CARE FOR BOY HALF DAYS — YOUNG girl, North Side. Address C 53, Tribune.

Nurses' Registries.

NURSEMAID—OR GOVERN.; EXP.; CARE of children, 1-8 yrs. pref.; Ref. Mer. 7818.

WANTED—MALE HELP.

Stores and Offices.

FUR SALESMAN.

Experienced in selling ladies' fur coats, retail; must have loop exp.; will pay good sal. for the right man. F. N. MATTHEWS & CO., 35 E. Madison-st.

SECY.-STENO.—COLLEGE TRAIN., INVEST. or bank, and law exp.; conscientious and capable, pleas. personality, neat, over 30 yrs.; perm. position; future; state exper., refs., education and salary. Address Y F 102, Tribune.

REAL ESTATE BOND TRADER — ONLY those having good experience may send their applications with references to Kaufman State Bank, 124 N. La Salle-st.

TELEPHONE SALESMEN.

Best deal in town. Good for $15 per day. Cash daily. Leads furnished. Experienced wire men will be placed at once. See sales manager, 20 E. Jackson, Rm. 1311.

WELL KNOWN FIRM ON LA SALLE-ST. has an opening for an experienced telephone solicitor; $15 per week drawing account; overwriting commission. See MR. LYTLE, Room 300, 100 N. La Salle-st.

Executives and Managers.

SALES ENGINEER

Have opening for sales engineer with shop practice experience in steam line and various industrial gaskets and packings. Must be able to work out special material specifications and suggest additional uses of gaskets to manufacturers. Must have sufficient sales experience to be able to call on trade for sales development or engineering problems. State fully your previous experience in gasket and other lines, salary expected, education, references, age, whether married or single, etc.

ADDRESS T M 370, TRIBUNE.

PUBLICITY MAN

National organization in the financial field has an opening for a man of character, personality and experience who combines with his ability to write acceptably a willingness to serve the apprenticeship essential to a proper understanding of the business he is to publicize. To such a man an excellent opportunity is presented. To receive consideration the applicant must give in first letter complete information concerning self, past experience and salary requirements. Address X K 506, Tribune.

ARE YOU THE MAN?

Exclusive distributor's contract available in each state to man having sales and organization ability. Unusual opportunity; noncompetitive product; unlimited sales possibilities, small working capital will handle. Answer immediately, giving phone number.

ADDRESS T M 371, TRIBUNE.

Boys.

BOYS — 16 AND OVER; TO SELL ICE cream bars from hand containers. Apply SMILE, INC., 342 N. Clark-st.

Professions and Trades.

CASKET MAKER—A-1. WRITE TO THE Midway Metallic Caskets, Inc., 3153 Lagrange-st., Toledo, O.

DRAFTSMAN.

Tracer or draftsman, preferably with inventive ability; low salary; future possibilities. 2450 S. Michigan-blvd.

ENGINEER CHIEF

Small industrial plant; give detailed experience, age, references, salary expected and phone number.
Address T E 245, Tribune.

JANITOR—WHITE, NIGHTS FOR PLANT. State salary, experience, references. Steady. Address Y F 104, Tribune.

RADIO ENGINEER—WITH PREVIOUS EXperience in a large organization in modern design; a man who has some knowledge in short wave or television preferred. Address B 513, Tribune.

Salesmen, Solicitors, Etc.

A SALESMAN

to cover territory by automobile within 200 mile circle of Chicago; must be able to contact business and industrial leaders for national organization with headquarters in Washington, D. C.

Men earning $3,500 a year or better given preference; give complete information in first letter. Address Y A 238, Tribune.

A1 SALESMEN
PAY WHILE LEARNING.

Nationally advertised company has opening for salesmen living West. Men qualified will be paid for training period. If you are willing to work hard for good earnings see MRS. WILSON, 6 W. Madison-st., Oak Park, 2d floor, from 1 to 4 p. m. Wednesday.

A MAN

mechanically inclined. Must be neat, honest, and willing to work hard for promotion. 9:30-11 a. m., Room 1502, Chicago Motor Club Bldg., 66 E. South Water-st.

A FEW SALESMEN.

We pay $1.65 comm. on our Penny-A-Day policy. Bankers' Casualty Co., 192 N. Clark.

WANTED—MALE HELP.

Salesmen, Solicitors, Etc.

A A A
STRAIGHT-FROM-THE-SHOULDER.

I know what it means to be hunting for a job. I know what it is to expect the one opportunity which seems never to arrive.

What you want is facts—a definite proposition.

Our men have always been successful because of the backing and support they have received from us in the field.

We are looking for 25 men between 25 and 45 years of age.

Experience in the real estate sales field is not absolutely necessary.

We have a real proposition to offer to men of ability and character.

936 N. MICHIGAN-AV.
GENERAL SALES MANAGER,
KRENN & DATO, INC.
Exclusive Agent:
Edith Rockefeller McCormick Trust.

A MAN WITH CAR.

Must be neat, aggressive. Opportunity for rapid advancement in home office. Phone for appointment between 9 and 12 a. m. Haymarket 2515.

ADVERTISING SALESMAN.

A nationally recognized publisher of direct-by-mail advertising campaigns now expanding metropolitan sales force has immediate opening for capable, aggressive, experienced solicitor to sell advertising campaigns to all lines of business; to the right man we offer an unusual opportunity for a substantial, permanent income; liberal weekly advances against attractive commission schedule. Phone for appointment. WESLEY L. SMITH, Telephone Wabash 1956.

ADVERTISING MAN

Thoroughly experienced in "contest" promotional work for firm selling toilet articles, medicinal preparations, etc., by mail through agents. Those who have had experience in Magazine Contests can qualify. State experience, and salary. Address F D 47, Tribune.

AGGRESSIVE SALESMEN.

Men that are looking for a real connection and who realize that it takes hard work and effort and appreciate a line established 35 years; this is the season for our line. Call between 9 and 12 Wed., 4417 Wentworth-av.

AT ONCE.

Three intelligent, neat appearing men who desire a permanent connection with national organization; must be willing to work 8 hours a day and start at our terms. This means about $40 per week to start. If you mean business, apply Employment Manager, Room 618, 203 N. Wabash-av.

ATTENTION!

An international corporation has 3 vacancies for neat appearing, ambitious men. Really fine opportunity for the ones selected. Must be aggressive, interested in permanent connection and hard work; about $35 week to those who qualify. Apply 9-12 a. m. 537 South Dearborn, Room 202.

AUTOMOBILE SALESMAN.

Experienced man, acquainted with southeast section of city, to sell high grade fast moving line of motor cars on salary and comm. Stony Island Motor Co., 7346-50 Stony Island-av.

Automobile Salesmen.

Wonderful opportunity for real experienced producers. Best line. Salary and commission. Address L H 416, Tribune.

CANVASSERS—EXP., GOOD PROPOS. FOR right man. 1859 S. Hamlin, 2d floor.

CANVASSERS—10; WANT 3 MEN EXP. IN furniture reupholstering; 7 men, exp. not necessary; steady work, large commissions. Call between 9 and 12 a. m., North Town Upholstering Co., 1420 Devon.

CATHOLIC SALESMEN.

Catholic Extension Magazine has opening for experienced salesmen only. Good territory. Steady work. A1 chance for producers. D. P. O'BRIEN, 360 N. Michigan-av., 4th floor, London Guarantee Building.

CREW MANAGER—WITH CAR, TO HANdle a fast selling combination offer at a very low price. Must be able to finance self and pay cash for merchandise. City Sales Manager, 10 to 11 a. m. only. 2309 Archer.

DISTRIBUTORS.

A motorless vacuum cleaner; new; low price; sold to dealers, garages, filling stations, car owners; attractive proposition to producer. Products, 2933 Calumet-av., Chicago.

Exp. Collection Solicitor.

Unusual opportunity for right man; bonus arrangement. 431 S. Dearborn, Rm. 434.

FOUR SALESMEN

with cars preferred. Prospects furnished. Cash comm. daily. Refs. California Vineyard Co., 907, 205 W. Wacker. Dea. 6761.

GREEK SALESMEN—WITH CAR; MUST have some cash. 1647 W. Lake-st.

MAN—TO SOLICIT BUSINESS FOR CERtified public accountant; liberal commission. Address B 589, Tribune.

MEN—FOR BIG INCOME; SELL GARAGES, gas stations, machinists, R. R. men, amazing safety nonslip shoes; exp. unnecessary; sample free. Atlas Shoes, 400, Waltham, Mass.

MEN—EQUITABLE LIFE OF N. Y. HAS openings; thorough training and assistance; permanent future. Mr. Boyell, Asst. Agency Mgr., 1705, 120 S. La Salle-st.

MEN—4, LIVE WIRES. FASTEST CAMpaign in city; $10 to $20 pay daily. Apply 35 S. Dearborn, Rm. 604.

MEN—WITH NEWSPAPER ADVERTISING experience, for work on local foreign paper. Apply 140 N. Dearborn, Room 1106.

MEN—INTELLIGENT, WITH KNOWLEDGE of accounting; can earn upwards of $250 mo. L. J. Robinson, 134 N. La Salle, R 808.

MEN—EARN $8 TO $12 DAILY; STERLING 3 penny a day accident and sickness policy. Room 626, 221 N. La Salle-st.

MEN—TO SELL SIGNS, WINDOW CARDS, no exp. 2716 N. California, 2d flr.

OIL BURNER SALESMAN.

Expert; drawing account; references required; A. B. C. leads the field in Chicago. MR. BARNES, Beverly 4703.

PRINTING SALESMAN—EXP., WITH GOOD follow.; no objections to handling a nonconflicting line. Address L N 179, Tribune.

REAL OPPORTUNITIES

For the better grade salesmen with filter and water softener experience. Address Y N 448, Tribune.

SALESMAN—LARGE SUSPENDER AND garter manufacturer desires Chicago salesman with following. Interesting proposition to right man. Address B 455, Tribune.

SALESMEN—SELLING ENTIRELY NEW article necessary every Catholic home. Wells Distributing Co., Room 600, 201 N. Wells-st.

SALESMEN—A CINCH! FAST MONEY; NO experience necessary; $10 to $20 daily; leads furnished.
Apply 3254 S. Michigan.

SALESMEN—WILLING TO WORK ON EXcellent side line, 20% commission, weekly settlement guaranteed. Call after 7 p. m. H. Stuckmann, 7719 N. Hermitage.

SALESMEN—A LARGE CORP. REQUIRES the services of a man of character, personality, and ambition; compensation adequate, promotion assured. R. 311, 218 S. Wabash.

SALESMEN — MAKE $50 TO $100 WK., sell high class nat. adv. product. Large local mfr. Real co-operation, rapid promotion. 4533 Broadway, 75 E. Wacker, R. 1112.

SALESMEN—NEW YORK LIFE INS. CO. has opening for successful men, 25-45, desiring best contract and biggest income; exp. unnec. W. F. Oltman, R. 1022, 39 S. La Salle.

SALESMEN — $40 WEEK AND EXPENSE money to 3 young men under 30; good appearance. Must be hustlers. Steady position. Rm. 510, 209 W. Jackson.

SALESMEN—MAKE $4 UP DAILY SELLING new amazing hand cleanser to shops, garages, homes, ofcs., $1.60 guar. investmt. starts you. Hayward, 19 S. La Salle.

SALESMEN—WITH CARS, SELL GOODrich Rubber Heels; comm. App. 8-10 a. m., Chesterfield Rubber Co., 647 W. Roosevelt.

SALESMEN WANTED—TRANSCONTINENTAL TRUST COMPANY OF CHICAGO, Room 327, 30 N. La Salle-st.

SALESMEN — WITH CARS, TO SELL blankets to institutions; exp. necessary. Call bet. 2-5, 64 W. Randolph, Rm. 820.

SALESMEN—WITH CARS, TO SELL CIgars retail trade; wonderful opportunity. 1422 S. Halsted-st.

SALESMEN—25-40; 7, TO TRAVEL CENtral states, with or without cars; $100 wkly. guar. terms. 675 Transportation Bldg.

SALESMEN—WE HAVE A PRODUCT THAT sells. See Mr. Bowman, rm. 410, 208 N. Wells.

SALESMEN — COLLECTION SERVICE; leads furnished in all lines of bus. Highest cash com. Rm. 401, 35 S. Dearborn.

SALESMEN—NEW RED HOT 25C SELLER. Big Profit. 127 N. Dearborn, Rm. 1008.

WANTED—MALE HELP.

Salesmen, Solicitors, Etc.

SALESMAN

By AAA Chicago corporation for live, new proposition; exclusive high class selling to business executives. Clean appealing plan affording opportunity for excellent earnings on straight commissions for a high grade, clear thinking specialty salesman. No traveling. Presentation quickly mastered and results should be immediate. Preferred age 25 to 40. Applicant must have strong personality. Personal interview granted to those whose replies indicate they are qualified. Address O L 67, Tribune.

SALESMEN.

WITH OUR PLAN you can sell NOW and obtain a substantial income in a dignified business. However, you must have more than average intelligence and know HOW TO SELL.

Our proposition will interest any real salesman and will appeal to those having sold securities or insurance. The possibilities are unlimited and offer a permanent future. Address Y A 239, Tribune.

SALESMEN.

2 aggressive men to sell staple to drug trade; must have had successful experience with drug trade in and near Chicago; good, well paid jobs for 2 men who can prove they can sell. See Mr. Parker, Room 200, 205 W. Wacker-drive.

SALESMAN.

A gentleman and a sincere salesman. Remuneration on a strictly commission basis will average $5,000 a year. Must have a car. In replying give briefly sales experience, age and other information. Address Y K 92, Tribune.

SALESMEN — 2 ARE NEEDED AT ONCE by large organization for special missionary work; we train you; earnings $50 weekly from start; no samples to carry or money to collect; pay daily. We guarantee your earnings. Rm. 1108, 185 N. Wabash-av.

SALESMAN—COLORED, 30 TO 35 YRS., married; one who has the ability to sell Chicago homesites on easy terms. Exp. driver. An opportunity to get a good connection which pays well. Do not reply unless you can qualify. Address L H 414, Tribune.

SALESMAN—COVERING 2 OR 3 STATES in car, to carry side line of $1 and $2 novelty items; can be sold to dept., drug and candy stores in quantities. Address Y N 287, Tribune.

SALESMEN — EXPERIENCED AND WITH automobile, sell motor oils and greases to trade on North Side of city. Phone or write Lake Shore Oil Co., 5331 W. 65th. Prospect 7300.

SALESMEN — FIVE NEAT APPEARING men to sell office appliances; experience necessary; drawing account if you qualify. Convenience Products Corp., Lower Level Arcade, Palmer House.

SALESMAN AND MERCHANDISER—WHO thoroughly understands packaging; high grade set up boxes. State present position and full qualifications. Address Y A 364, Tribune.

SALESMAN—CAN USE HIGH CLASS MAN to sell Insurance Bulletin Service thruout the United States; live article; must finance yourself. Insurance Producers Bulletin, A-1324 Insurance Exchange, Chicago.

SALESMEN — EXPERIENCED SELLING doctors; unlimited possibilities for steady men; few states still open. See MR. CARLETON, 3838 Broadway.

THREE HIGH GRADE SPECIALTY MEN with cars, having cash register, adding machine exp.; drawing account against commissions. Apply bet. 9 and 10 a. m. only. Ask for Mr. Wright, 3201 S. Michigan-av.

WE HAVE A SPLENDID OPPOR. FOR A few salesmen of proven ability. Harmon Natl. Realty Trust, Rm. 207, 140 S. Dearbn.

Startling New Can Opener.

Magnetic attachment keeps metal shavings from falling into food. Big money maker. Act quickly. Progressive Co., 1303 W. Jackson-blvd., Chicago.

This Is Your Opportunity

if you qualify. No experience necessary. Room 605, 167 W. Quincy.

TICKET AND COUPON SALESMEN — EXperienced only; must have car, for city and outside restricted territory; call on retailers; very attractive new live deal; workers make $15 to $25 per day; good repeat business. Call Mr. Herbert, Atlantic Hotel, for appointment.

WANTED—AN EXPERIENCED REFRIGERator salesman. Sekera Furniture Co., 5933 W. 22d-st.

WHY NOT JOIN THE BEST KNOWN COMpany in its line today, rated A-1 in Dun's & Bradstreet's?

A new merchandising sales campaign just started.

We are alloting exclusive territory and fully protect our salesmen on all repeat business which is 75% yearly. Large advertising campaign is now under way.

REAL LEADS.

We can use several men in Chicago territory.

See MR. BLOW.
Suite 2015, 1 N. La Salle-st.
10 a. m. and 2 p. m.

Agents.

MAN—WITH CAR; SELL MOTOR OIL; full or part time. 2944 W. Chicago-av.

Miscellaneous.

Vac. Cleaner Demonstrator.

Man with some sales experience to demonstrate. Eureka cleaners. Permanent work; good pay. Phone MR. FIGI, Nevada 5707, today 10 to 12 a. m.

WHY BE IDLE?

When you can earn from $30-$35 weekly at start; permanent advancement assured; $12 sal and bonus; only hustlers need apply. After 9 a. m., Rm. 626, 2400 W. Madison.

3 NEAT APPEARING MEN.

Experience unnecessary; average earnings $35 weekly. E. J. PETERKA, Room 1, 425 S. Cicero-av.

STEADY WORK.

Opening for 2 men who are willing to work hard. Good pay to start. Apply 1 to 5, 201 N. Wells-st., Room 738.

5 NEAT APPEARING MEN.

Willing workers; good earnings. Apply 2 to 5 p. m. FULLER BRUSH CO.
ROOM 203. 512 N. HALSTED.

MEN—YOUNG, 4, NEAT APPEARING, 25 years; opening new department; good chance for advancement; liberal income. Apply personally, 508 S. Dearborn-st., Room 1135. Mr. Gershinzer.

WANTED AT ONCE.

5 neat appear. men for special wk. See Mr. C. W. Thompson, R. 6, 2d fl., 336 W. 63d.

MEN—3, LIVING ON NORTHWEST SIDE; special work; must be neat and have fair education; best refs. required. Apply 1 to 5 p. m., 3959 Lincoln-av. Room 507.

MEN—2, TO CALL ON CUSTOMERS OF the Fuller Brush Co. Established trade. Good pay to start. Experience not necessary. 1737 Howard-st., 2 to 5 p. m.

COLORED MEN—6.

Steady job; earn $18 a week. Call 5249 Cottage Grove-av.

MEN — 4, YOUNG; OPPORTUNITY FOR steady employment all year round with advancement; good pay; experience not necessary. Inquire 408, 222 N. Wells-st.

ICE CREAM SALESMEN

TO SELL GOOD HUMORS.
APPLY 422 SOUTH WELLS.

MEN—2, TO DISTRIBUTE SAMPLES AND take orders for Fuller brushes; references required; West Side. Apply 2 to 5. 326 W. Madison-st., Room 806.

MAN—YOUNG, OVER 20; NEAT APPEARing, for canvassing; no selling; good pay, short hours. Apply between 10 and 2, 176 W. Adams, Rm. 941. MR. CUTTER.

STUDENTS OF ECONOMICS—WITH SALES personality and ambition; no selling; oppr. for branch managership. Apply 3:30 p. m. today. Rm. 401, 127 N. Dearborn.

MEN—YOUNG, 3, TO LEAVE CITY AT once with traveling magazine crew. Room 800, 37 S. Wabash-av.

LAUNDRY SOLICITORS—
Experienced. Call any day before noon. Calumet Laundry, 7033 South Chicago-av.

MEN—TO SELL ICE CREAM BARS FROM hand containers. Apply SMILE, INC., 342 N. Clark-st.

MEN — 6, NEAT APPEARING STEADY work; fair pay to start; no exp. necessary. N. PRIDE, Rm. 6, 3303 Lawrence-av.

MAN—NEAT APPEARING, HONEST; MUST be Chicago resident; good pay; refs. req. Mr. Reed, 36 S. State, Room 716.

MAN—DESIRING PERMANENT CONNECtion with future; refs. req. Apply of. mgr., Mr. Bradford, 9-1, Rm. 1741, 53 W. Jackson.

MAN—SHIRT DEPT., LARGE ORGANIZ.; oppor. as mgr. of dept. Apply today. Office, Rm. 821, 188 W. Randolph.

H. S. GRAD.—18-22; WEEKLY SALARY. Apply 10 a. m. Room 1020, 330 S. Wells.

WANTED—MALE HELP.

Miscellaneous.

EXCELLENT OPENINGS.

J. R. Watkins, manufacturing their own products for over 60 years, has openings on the North, West and South sides of Chicago and outlying territories for neat, aggressive men who want to better themselves. These men must be willing to follow our instruction course. We will train and assure you steady work, with opportunity for advancement. No part time men accepted. Apply in person, 9 a. m. to 4 p. m. 2600 N. Western-av.; 457 W. 63d-st.

RETAIL AND DEPARTMENT STORES.

Largest firm of its kind will employ several men for each; must be neat, over 22 yrs. old, clear record; experience in our line not necessary; earnings depend on past record; will also employ 2 men with cars. Call today, 10 a. m. sharp.
ROOM 1107, 139 N. CLARK-ST.

Men for Department Stores and Retail Stores.

South, North, West and Suburbs. Steady work. Rapid advancement. Men over 21 seeking permanent positions with moderate earnings to start. Apply ready for work today, 10:30 a. m. only.
5 S. WABASH-AV. SUITE 1418.

2 YOUNG MEN

A chain manufacturer has openings for young men who are neat appearing and intelligent, aged 24 to 30; about $37.50 a week to start, with opportunity to advance.

See MR. BADEN, between 9:30 and 12, Rm. 312, 520 N. Michigan.

AT ONCE!

WANTED
2 neat appearing men, must be willing to do any kind of work. Apply from 8:30 to 10:30 a. m.
1613 W. 63D-ST.

MEN—IF YOU ARE UNEMPLOYED, HAVE initiative, confidence in yourself, willing to work 5 hours a day, we can place you in a position to earn $50 per week; idlers, triflers, curiosity seekers stay away. Hank Stern, Suite 1132, 176 W. Adams.

MEN—CATHOLIC; MARRIED OR SINGLE; for pleasant outdoor work; also 2 with cars to travel. Experience unnecessary. Good pay while in training. Call before 10 or 5 to 6. Rm. 1311, 6 N. Michigan, or Rm. 1, 336 W. 63d-st.

YOUNG MEN, 18 TO 23.

Splendid opportunity for neat appearing young men. Drawing account during training period. Call 8 to 10 a. m., 542 S. Dearborn, Room 1303.

MEN—3 MORE TO FILL CITY VACANcies; steady position; good pay right at the start; good opportunity for promotion. Call this afternoon after 2 o'clock, 340 S. Cicero-av., 3454 Southport-av., 6250 S. Halsted-st., Rm. 328.

COUPLE—MARRIED, NO CHILDREN; FOR North Side 40 kit. apt.; man for general maintenance work and assist in management, wife to do general maid work; $70 mo. and furnished apt. State experience. Address H N 574, Tribune.

SALARY AND COMMISSION.

Polish speaking man for insurance debit [collecting], South West Side; must be married; age 27 to 50; willing to work hard. 431 S. Dearborn, Room 307.

MEN—3, NEAT APPEARING, GOOD PAY. 190 N. State, Room 1212.

Help Wanted with Investment.

MEN—TO OPERATE ROUTE OF VENDING machines; Chgo. and sub.; as little as $135 required; part or full time; give addr., phone, for interview. Address B 517, Tribune.

MAN—WANTED; TO BUY A TRUCK WITH semi-trailer for hauling between Chicago and St. Louis; $350 week guaranteed. See Mr. Nelson, 3540 Ogden-av.

MAN AND WIFE OR EITHER—TO MANage novelty shop carrying fine line mdse.; cash bond req. Address L P 322, Tribune.

MAN—WITH GOOD TRUCK OR ABLE TO buy one; 3 yr. contract. 1132 W. Harrison.

MAN — TO PURCHASE REFRIG. TRUCK; long contract. 4605 S. Halsted-st.

MAN—TO BUY CHEVROLET TRUCK WITH 3 year hauling cont. 4125 Emerald.

Employment Agencies.

SALESMEN	SALESMEN
Sales engr., water softener	$3,000
Sales engr., elect. control	$3,000
2 cosmetics, drug, A1 firm, Kansas-Ky. terr.	$250
2 specialty, 26-30 yrs., with car, Ohio and Michigan	$150
4 paint men, central west	$175
2 bldg. spec., city, car furn.	$150
2 A1 dealer contacts, radio	$200
Master mech., A1 man	$350
O'Shea Emp. System, 64 E. Jackson, R. 505.	

COPYWRITER, CREATIVE	$225
Sales Mgr., stocks, bonds, draw.	
Salesman, knit goods	$400
Pork cellar foreman	$225
Fire Ins. underwriter, college grad.	$250
BUSINESS MEN'S CLEARING HOUSE, 209 S. State. 7th floor.	

ACCT.-OFFICE MGR.

Bond House exp., age 35-40	$225
Acct. Bank Trust dept. exp.	Open
EXECUTIVE SERVICE CORPORATION, 20 E. Jackson-blvd. Room 1202.	

BKKPR.—76 MOON HOPKINS	$30
AUTO BODY FENDER REPR.	$35
AUTO WASHER, SIMONIZER	$30
AUTO GARAGE FLOORMEN	$30
TRIANGLE, INC., 20 E. JACKSON.	

Hotel Clk., sngl., 35 yr., Open

Upholsterer ....$25 Baker	$25
NORTH SIDE CONSOLIDATED. Suite 307. 4750 Sheridan-rd.	

COMPTROLLER, BRANCH OFF. EXP.
Sales and Credit exec., auto access.
Molder foreman, lt. and heavy work.
Supt., sheet metal mfg. $300
Harrison, Inc., 20 W. Jackson, Rm. 1309.

RET. COPYWRITER, DEPT. ST. EXP. $325
Salesman, radio dealer exp. $280
Bkkpr., fire ins. exp. $100
Occupational, 20 W. Jackson, Rm. 1410.

WEST SIDE CONSOLIDATED—
Wanted—Cooks, hotel clks., hotel hse. men, auto mechs. and garage night men.
Suite 315, 9 S. State-av.

CONSOLIDATED AGENCIES—
REPAIR MAN Off. Equip. Sal. $200
11th Floor, 209 S. State-st.

EMPLOYMENT SERVICE FOR PROFESSIONAL ENGINEERS.
AM. ASSN. OF ENGINEERS, 8 S. MICH.

SALESMEN — EXPERIENCED. CALL BEFORE 1. SALESMEN'S SERVICE ASSOCIATION, RM. 208, 309 S. LA SALLE-ST.

MECHANICS, WASHERS, GREASERS—
Comb. floor., helpers, body fender men.
CHI. GAR. OWN., 309 S. LA SALLE, R. 101.

TOOL CUTTER-GRINDER ....TOP
Ldry. Wringer man Knight Mech. $35
S-H-A-Y, 14 W. WASHINGTON.

INTERLINE PERCENTAGE CLERK, $1.50.
Chicago Railway Agcy., 1204, 10 N. Clark.

UPHOLSTERER—CABINET WORK; STDY.; AAA. 185 N. Wabash, Room 1003.

TRADE SCHOOLS.

Greer Shop Training

AUTOS—all branches; 30 makes of cars.
WELDING—gas, elec., 1931 equipment.
AVIATION—ground mechanics and flying.
ELECTRICAL REFRIGERATION.
RADIO, TELEVISION, ELECTRICITY.
AUTO driving courses for men and women $10 up. Day and evening classes.
2020 S. Wabash-av. Calumet 4600.

TOOL & DIE MAKING

Machinist Trade, Automatic Screw Machs. Learn easily, days or eves., on actual work. We help place you. Call for free catalog.
ALLIED SCREW MACHINE CO.,
524 W. Monroe-st., Dept. "A." Ph. Sta. 1468.

LEARN IN A FEW MONTHS

to make crowns, plates, and bridges for dentists; day or night; big future. Call or write for free Book 52. McCarrie School of Mechanical Dentistry, 1338 S. Michigan-av.

WANT BIGGER PAY? YOU CAN GET IT AS A CHAUFFEUR. All sorts of fine openings at this season. For $15 we train you, get you the license, and place you. Chauffeurs' Instr. Serv., 5345 Cottage Grove-av.

LEARN AUTO TRADE OR WELDING—
BY ACTUAL SHOP WORK.
Free employment help while learning.
Federal Eng., 2040 Washington. Day, eves.

LEARN WELDING—BIG PAY TRADE.
Real demand now for experienced men.
Illinois Welding Works, 514 N. La Salle.

RADIO-TELEVISION INST. TRAINS YOU while working for better paid jobs. Tuition, $5 mo. Room 1019, 205 W. Wacker-dr.

LEARN SCIENTIFIC SWEDISH MASSAGE, 6 wks. course. Day or eve. classes. National Col., 20 N. Ashland-blvd. Seeley 6940.

TRADE SCHOOLS.

MOLER
GIVES POSITIONS IN
Barbering

to his graduates, because he has thousands conducting their own shops who always send to the parent school for help. They want those that have that new and more professional degree — an exclusive unit of Moler's.

AND DON'T FORGET

at Moler's you can still earn a large part of your tuition fee while learning.
Open every day and every evening.
Call, write or phone.

MOLER SYSTEM,
59 E. MONROE-ST. CENTRAL 6393.
CHICAGO, ILL.

Good Jobs in Electricity
Radio and Television

Learn by actual shop work. Day or eves. Easy terms. Free employment serv. Call any day or any Monday, Wednesday or Friday eve. or phone or write for free catalog.

Coyne Electrical School,
512 S. Paulina-st. Phone West 3121.

Learn Elec. Refriger.

The best paying trade today. Our graduates earn $50 to $75 wk. Big demand now for servicing. Short prac. shop course prepares you for good paying job. Free emp. after graduation. Low tuition. E Z terms. Special reduction for this month's enrollment. Classes day and eve.
Sterle Refrig. Inst., 118 W. Ohio. Whi. 6756.

LEARN WATCHMAKING—DAY OR NIGHT. Catalog free. CHICAGO SCHOOL OF WATCHMAKING, 155 N. Clark-st.

WANTED—FEMALE HELP.

Stores and Offices.

BOOKKEEPER-STENOGRAPHER — WHOLEsale dry goods; state experience, age, and salary. Address Y T 503, Tribune.

MILLINERY SALESLADY.

Must have loop experience. Steady position. F. N. Matthews & Co., 35 E. Madison.

SALESLADIES—EXPERIENCED, FOR LAdies' ready to wear; steady positions; good salary for those who qualify. Apply F. N. MATTHEWS & CO., 35 E. Madison-st.

STENOGRAPHER—TEMPORARY, MUST BE able to take rapid dictation. Turn out large volume work. None other need apply. State age, salary, qualification. Address X H 346, Tribune.

STENOGRAPHER — ONE WITH SWITCHboard experience preferred; permanent position to right party; gentile. State age, experience, salary expected. North Side. Address Y N 286, Tribune.

Factory and Trades.

BEAUTY OPERATOR—N. S.; EXC. OPP. for steady girl; expert finger and marcel waver. Address Y A 330, Tribune.

CIGAR MAKERS—MOULD WORK. WOMEN prefd.; in southwest sub. Pleasant; refs. Blue Island 2979, Y-2.

FANCY STITCHERS—EXPERIENCED, FOR ladies' novelty shoes. IRVING SHOE CO., 314 N. Superior-st. Whitehall 8235.

MARCELLER AND FINGER WAVER—Must be expert. 1544 Morse-av.

OPERATORS — PLAIN SEWERS, EXPERIenced on curtains. Power machine. ANGWELL CURTAIN CO., 327 W. Adams.

SILK SHADE FORELADY—EXPD.; STEADY work. 1595 Merchandise Mart.

Household Help.

GIRL—WHITE, INTELL., AGE 25-35, THORoughly experienced, to take care 2 small children. Gen. hswk., good home and $50 per mo. with advancement later. Ref. req. Apply Rm. 212, 36 S. State, after 10 a. m.

GIRL—WHITE; GEN. HSWK.; STAY NTS.; $6 wk. Van Buren 8598, after 6 p. m.

GIRL—EVES. CARE OF CHILD, HELP with hswk.; exch. rm.-board. Van B. 8471.

GIRL—WHITE, HSEWK., PLAIN COOK; small apt.; $7 to start; refs. Fair. 7536.

GIRL—FOR GEN. HSEWK.; GOOD HOME. refs. Juniper 8977.

GIRL—WHITE, OVER 18; GEN. HSWK.; good home; refs. Berman, 6712 Glenwood.

GIRL—WHITE; GEN. HOUSEWORK; NO cooking. 2d apt., 5050 W. Quincy.

GIRL—HSWK.; 6-8 EVGS.; LIVING EDGW. dist.; A1 refs. Ph. before 11, Cohasset 4808.

GIRL — WHITE, GEN. HSWK.; $6; STAY nights. 3453 Grenshaw-st. Van 4916.

MAID—EXP., WHITE, FOR GEN. WORK; must be good cook, willing, like children; $12 start; refs. Box 181, Deerfield, Ill.

MAID—WHITE, 2 IN FAMILY; $4 OR $5 wk. 1360 E. 52d-st., 3d apt.

MAID—WHITE, PROTESTANT; GENERAL hswk.; exp.; cook. Dorchester 4133.

MOTHER'S HELPER—ELDERLY, WHITE; gd. home more than wages; ref. Rad. 5718.

NURSE—WHITE, EXPERIENCED WITH children; must be kind, patient, and understanding; excellent Chicago references required; 2 boys; salary, $20. Glencoe 337.

NURSE GIRL — WHITE, EXPERIENCED, for 3 year girl and do upstairs work in suburb, $10. Apply today, 1444 Fargo-av., nr. Greenview, 1st apt. East.

WOMAN—TO RUN SMALL ROOMING HSE. nr. Lincoln pk. Address L H 415, Tribune.

Clubs, Hotels, and Restaurants.

WAITRESSES—EXP. VILLAGE LUNCH Rm., 129 S. Oak Pk.-av., Oak Park.

WAITRESS—AIRPORT EAT SHOP, 6101 S. Cicero-av. Prospect 3339.

Saleswomen.

AT ONCE!

3, refined and with good personality, for interesting work with internationally known company; must be ambitious and satisfied with about $25 wk. to start. Apply in person, 1-4 p. m., 537 S. Dearborn, R. 202.

CHRISTIAN WOMAN—TEACHER OR COLlege graduate [Prot.]. Write fully, giving phone. Address O D 558, Tribune.

DEMONSTRATORS.

3 women over 27 years of age for demonstration department of manufacturing concern. Previous experience not necessary. Position permanent, salary open. Phone for appointment: North Side, Longbeach 7811; South Side, Ambassador 2242; West Side, Estabrook 1510.

GIRLS — 9, OVER 21, FULL OR PART time. Sales Dept., Harford Frocks. Free Dresses for yourself. 221 N. La Salle, R. 1358.

LADIES — SELL PERFECT FULL FASHioned hosiery, 69c; full line lingerie, dresses, handerchiefs, men's shirts, ties, polo shirts, berets; part time permitted; credit extended; excellent commission. ROYAL CROWN MILLS, 229 W. Washington.

LADY—EXCELLENT OPPORTUNITY FOR mature woman; sht. hrs.; exp. unnecessary. Call 9-12, 916 Stevens Bldg., 17 N. State.

SALESWOMAN—IF YOU ARE ACCUStomed to house-to-house canvassing, we have a newly patented article that sells on sight. No resistance; virgin territory. Earnings from $35 to $60 per week averaged by our present force. Apply 510 N. Dearborn-st., Room 1202.

SALESLADY—FULL OR PART TIME JOB offered by old established company; $4-$15 per day; no competition; permanet position with salary for those who qualify. Apply 540 N. Michigan, Room 816.

SALESLADIES AND CREW MANAGERS—With crews, to sell hse. to hse., new article. Virgin territory. Apply Rm. 604, 32 N. State.

SALESLADIES — 3, OVER 30; PREVIOUS exp. not necessary; $4 daily while learning. Refs. Mr. Logan, 234 S. Wells-st., 4th flr.

SALESWOMEN—SELLING ENTIRELY NEW article necessary every Catholic home. Wells Distributing Co., Room 600, 201 N. Wells-st.

SALESWOMEN—FAST SELING SEASONable specialties; no deposit; we trust you. Investigate. Rhodes Co., 2550 N. Ashland.

SALESWOMEN—HOUSE TO HOUSE; EXperienced; new food product; 50% commission. Address B 337, Tribune.

SALESWOMEN—NEW, CHEAP NECESSITY; homes, offices, autoists glad buyers; good, sure pay. WILCO, 4025 Sheridan-rd.

SALESLADIES—NEW, RED HOT 25C SELLer; big profit. 127 N. Dearborn, Rm. 1008.

SALESLADIES—FOOD PRODUCTS; CREW wk. Mrs. Seay, 2053 Dayton, after 3 p. m.

Agents.

LADY CONVASSER—EXPER. IN REMODeling; commission basis. Apply Tuesday morning, 1901 Diversey-pkwy.

Miscellaneous.

CAN YOU QUALIFY?

Are you capable of earning $2,500 annually? Do you want permanent, pleasant work that will develop you mentally, socially and financially? A career instead of a job? Are you willing to receive special training? Address T M 338, Tribune.

LADIES—CATHOLIC, MARRIED OR SINgle; for pleasant outdoor work. Also 2 with cars to travel; experience unnecessary. Good pay while in training. Call before 10 or 5 to 6. Rm. 1311, 6 N. Michigan, or Rm. 1, 336 W. 63d-st.

GIRLS—6, NEAT, AMB., AGE 19-22, TO travel and assist Field Executive of Spcl. Circulation Campaign for local corp. Salary, bonus; permanent work. Rm. 1004, 185 N. Wabash, 11 to 4.

LADY—WELL EDUCATED, ACTIVE, OVER 28, with some sales ability, in subscription dept. of publisher; 9-4 daily; exp. unnecessary; good pay and perm. Call 10-12. Mr. Weakley, 508 S. Dearborn, Rm. 1240.

ALERT YOUNG WOMAN

for responsible position with a prominent club. A worthwhile connection.
1256 S. Michigan-av., Room 218.

WOMAN—NOT UNDER 25, WITH AT least high school education, to learn details of company's business and gradually assume responsibility; must be able to work without a boss. Address M G 548, Tribune.

MIDDLE AGED, AGGRESSIVE LADY—TO assist executive in a business where she can develop an independent career; give phone and address. Address O J 159, Tribune.

WOMEN — 9, PREFERABLY MARRIED, full or part time, sales dept., Harford Frocks. Free dresses for yourself. Canvassing optional. 221 N. La Salle, Room 1358.

COLORED WOMEN—6.

Steady job; earn $15 a week. Call 5249 Cottage Grove-av.

LAUNDRY SOLICITORS—
Experienced. Call any day before noon. Calumet Laundry, 7033 South Chicago-av.

WOMAN — YOUNG, OVER 21, PLEASING personality; immed. employment; about $27.50 week. Mr. Reed, 36 S. State, R. 716.

WOMAN—TO DO MAID WORK IN EXchange for apt., hotel. Sunnyside 1190.

HOUSEKEEPER — EXP. IN RMG. HOUSE; exch. kit. for serv. Address B 365, Tribune.

WANTED—FEMALE HELP.

Miscellaneous.

WOMEN—REFINED, EDUC., ALERT, OVER 30, seeking financ. indep.; permanent; see or write Mr. Hastie, 180 N. Mich., R. 1100.

Employment Agencies.

ELLIOTT-WINN

LEGAL STENO., loop	$25
STENO., credit and collec. exp., lp.	$25
Natl. Cash Reg., Income tax clk., loop	$25
SWITCHBOARD TYPIST, W.	$18-$20
1235 BANKERS BLDG. 105 W. ADAMS.	

APT. HOTEL MAIDS,

Experienced; references ....$50-$65
NORTH SIDE CONSOLIDATED.
Suite 307. 4750 Sheridan-rd.

Ediphone Op., 1 yr. exp. Open

Typist, clerical $20
NORTH SIDE CONSOLIDATED.
Suite 308. 4750 Sheridan-rd.

BEAUTY OPERATORS, N. S.	$25
Factory-Bindery	$10-14
MODEL, about 125 lbs.	Open
Girls, Piece Work, S. S.	Open
Jackson Agency, 64 E. Jackson, Rm. 508.	

ZINSER PERSONNEL SERVICE—
STENO., ADV. AGCY. EXP. $130
STENO., RAPID DICTATION ....OPEN
140 S. DEARBORN-ST.

SALESLADIES—COSMETICS, LOOP $25
Radio Solderers, $18; Radio Assem. $18
Sandwich Girls, $18; Waitresses ....$15 M.
TRIANGLE, INC., 20 EAST JACKSON.

SODA GIRLS ....$18 WAITRESS $15
Stm. Table Girl, $50 Genl. Hswk. ....$8-$15
S-H-A-Y, 14 W. Washington

C-R-A-I-G A-G-E-N-C-Y
Steno-Secy., speedy, 130 wds. a min., $140
209 S. STATE. RM. 708.

CORBOY SERVICE—
STENOGS., LAW EXP. ....$30-$35
20 W. Jackson-blvd., Rm. 1508. Wab. 9284.

HSKP. MOTHERLESS HOME ....$12, R. B.
Kit. apt. maid, $60; Salad and Sandw. $20
BUSCH AGENCY, 184 WASHINGTON-ST.

PLACEMENT WOMAN—EXP., FOR DESK in priv. empl. agcy. Mgr., WASHINGTON AGENCY, 101 S. Wells-st.

STENOG.-COMPTOM. OPER. — AGE 21-25, railroad exp., $125. AMERICAN RAILWAY BUREAU, 17 S. La Salle, Rm. 1105.

HOSPITAL COOKS ....$100, R. B.
SHORT ORDER COOKS ....$18, B.
ALL TRADES, 309 S. La Salle, R. 214.

SWITCHBOARD-STENO.—LOOP $110
STENO.-ASST. BKKPR., LOOP $100
O'Shea Emp. System, 64 E. Jackson, R. 505.

REDFIELD PERSONNEL SERVICE.
STENO.-SECY., A-1, W. S. $130
Suite 1808, 5 So. Wabash-av.

OFFICE HELP—REGISTER FREE. CERTIfied Placement. 427 Diversey-pkwy.

TRADE SCHOOLS.

ENROLL NOW IN THE
BURNHAM
SCHOOL OF BEAUTY CULTURE.

ASSURE YOURSELF of a position with a substantial income. Positions are waiting—now—for Burnham graduates. . . . Only a few weeks' training will prepare you to fill one of these splendid openings. Don't delay. ALL TOOLS FREE.

Mail the coupon below for complete school information, fees, and easy payment plan. Call or phone today.

——MAIL THIS COUPON TODAY——
E. BURNHAM (Desk 46):
138 N. State-st., Chicago.

Please send me, without obligation, your Beauty Culture Booklet and complete school information.

Name ....
Address ....
City ....State....

Phone Randolph 3355.

marinello

offers you the chance to make good—to be successful—to be independent.

write today and learn how you can secure

complete beauty kit free

by mailing the following coupon or by phoning state 5057.

NAME ....
ADDRESS ....

national school of cosmeticians, inc.
marinello
system of beauty culture.
108 north state-st.
corner washington. state 5057.

MOLER
GIVES POSITIONS IN
Beauty Culture

to his graduates because he has thousands conducting their own shops who always send to the parent school for help. They want those who have that new and more professional degree — an exclusive unit of Moler's.

AND DON'T FORGET

at Moler's you can still earn a large part of the tuition fee while learning. Open every day and every evening.
CALL, MAIL THE COUPON, OR PHONE.

MOLER SYSTEM,
59 E. MONROE-ST. CENTRAL 6393.
CHICAGO, ILL.

Mr. Moler — Tell me how I can learn Beauty Culture and be placed in one of your graduate shops who are looking for those qualified in your new and more professional degree, also how I can earn while learning.

NAME ....
ADDRESS ....
CITY ....STATE ....

LEARN SWITCHBOARD

in 7 days by actual work on real office hotel and dial boards. Earn $20-$25 week to start. Only school with hotel boards.

LEARN CASHIERING

in 5 days; small charge; employment service for all; drug stores, theaters, restaurants, hotels; pay $20-$30 wk. National Business Inst., 427 Diversey-pkwy. Diversey 5840.

SWITCHBOARD-TYPIST
Comptometry 15 Days.
Stenography-Bookkeeping.

We furnish many part time positions paying all expenses and some salary. Chi. Bus. Coll., 190 N. State. Fra. 4122.

SHORTHAND—6 WEEKS.
SPEEDWRITING

FREE demonstration Thurs. 7:30 P. M. NEWMAN SPEEDWRITING INSTITUTE, 12th Floor, 30 N. Dearborn-st. FRA. 2435.

MANICURING—PRIVATE INSTRUCTION, 6 lessons, $15; this week only. MIDWEST BEAUTY COLLEGE, LTD., 5 N. Wabash-av., Suite 705-10. Ran. 9221.

BEAUTY CULTURE—
For those who want the best in training, GERTRUDE HALE SCCHOOL, 30 N. DEARBORN-ST. 3D FLOOR.

LEARN SEWING MACHINE OPERATING. Operators in big demand. Earn up to $35 week. Free bklet. Master Ser., 190 N. State.

CHANCE TO EARN $15 WEEK IN FINE home while learning PRACT. NURSING eves. Call or write 159 N. State, R. 1323.

BEAUTY CULTURE — SPECIAL SUMMER rates. See Elizabeth McGrath or white American School, 190 N. State-st. Dea. 6627.

MIDWEST BEAUTY COLLEGE, LTD. Practical Training. Low Tuition. Terms. 5 N. Wabash-av., Suite 705-10. Ran. 9221.

SPECIAL SUMMER COURSE IN MANIC. comp., $25. Best money making profession. Nina Parker System, 14 W. Wash., 2d fl.

LEARN SWITCHBOARD IN 7 DAYS ON office, hotel and dial bds. positions. Day—Eve. Visit today. 921 Marshall Field Annex.

THE CHICAGO HAIRDRESSING ACADEMY has gained a national reputation for thorough instruction. 64 W. RANDOLPH.

HOTELS NEED TRAINED WOMEN — BIG pay. Learn at home. Write Lewis Hotel Training Schools, Desk 749, Washington, D.C.

APARTMENT HOTEL MANAGEMENT—ENroll for Oct. positions. Lectures in Shore Crest Hotel. W. Keeling, 848 Straus Bldg.

BEAUTY CULTURE — LEARN THE HEIM system; very reas. Day and eve. classes. 1019 W. 63d-st. Englewood 4684.

BUSINESS PERSONALS.

MONS., TUES., WEDS., FREE MARCEL, Finger wave, manicuring, trimming, 25c. Permanent wave, complete, $2.50. Chicago Academy of Beauty Culture, Inc., 37 S. Wabash-av., Suite 707-09. Sta. 4421.

FREE MARCELS MON., TUES., WEDS. Manicure, sham., 25c; perm. wave, $3.50. Free acne clinic Thursday. MIDWEST BEAUTY COLLEGE, LTD., 5 N. Wabash-av., Suite 705-10. Rand. 9221.

HAIR TINTING AND BLEACHING DONE free; charge only for shampooing. Phone for appointment. MARINELLO, STATE 5057.

CASH FOR OLD GLD., SILV., PLATINUM, jewelry, dental crowns. U. S. Smelting Works, 39 S. State-st., 4th flr., cor. Monroe.

CLUB AND ASS'N MEMBERSHIPS.

CHICAGO RIDING CLUB MEMBERSHIP, $50. Address T T 533, Tribune.

TENTS, AWNINGS, ETC.

TENTS, COTS, COVERS FOR SALE OR rent. Kerr, 1954 Grand-av. Seeley 7966.

TO RENT—ROOMS—SOUTH.

BENNETT-AV., 7030—PRIV. RESID.; LGE. rm.; 6 wind.; twin beds; I. C.; nr. Jack. Pk.

BLACKSTONE, 5519. DORCH. 4100.
UNIVERSITY HOTEL.
$8 PER WEEK UP; $2 PER DAY. New bldg.; tub shwr. in every rm.; no extra charge for 2; I.C.exp., bus, park, lake, golf.

DORCHESTER-AV., 6817 LITTLE HOTEL—New, quiet, homelike; $7 week up; run. water, tub, shwr.; comf. lobby; I. C. trans.

HALSTED, S., 7049—PLEAS. LG. OUTSIDE rm., suit. 2; gd. trans. R. I. Vinc. 3850.

HYDE PARK-BLVD., 1412—LARGE AIRY; wtr., phones; $5 wk. up, I. C., surf., bus.

HYDE PARK-BLVD., 5488. CECIL HOTEL—$6-8; shwrs., I. C., bus; tourist. H.P.6540.

KIMBARK, 6414—SGL.-DBL. RMS., NICELY furn., clean, homelike; reas. I. C., L.

KIMBARK, 6528—RMS., $3.50-$7; 1 R. kit., $6; hotel serv.; free parking; I. C. L.

GREENWOOD, 6220. PLAZA 4800.
GREEN BRIAR HOTEL
$9 per week up. $2 per day.
New bldg.; priv. tub, shwr., every rm.; lge. lt. rms.; no ext. chge. for 2; near all trans.

MICHIGAN, 6951—COZY RMS. IN PRI. HM. $5 wk.; ref.; gar. opt.; good trans.

PRAIRIE-AV., 2811—FURN. RMS., NEWLY dec. hskpg. rms., $5.50 up; sleeping rms. $4. Michigan 0454.

SIXTY-FIFTH-PL., E., 1540—I. C., BUS, L.
JACKSON PARK PLAZA.
Beau. rms. adj. baths, shwrs.; $6-$10.

SIXTY-FOURTH-ST., E., 1511—SGL. FUR. slp. rm., $2.50; lge., $3.50; cool; all tran.

LARGE, ATTR. FUR. RM. FOR EMPLOYD. cpl. or 2 men; no obj. to child; home and kit. privil.; good trans. Triangle 6674.

ON S. S. THERE'S NO ROOM LIKE MINE for $4; priv. lav., electric fan; all trans.; a fine room in a good home. Atlantic 2958.

Hotel Rooms.

Hotel Rooms—South
5226 Dorchester-av. Fairfax 8210. DORCHESTER MANOR HOTEL. Rate $7 weekly, and up. Full Hotel Service.

PARKLAND HOTEL—$7 WK. UP; 1 BLK. to I. C. L. surface, bus; complete service. 1550 E. 63D-ST.

TO RENT—ROOMS—NORTH.

ADDISON-LINC. VIC.—LG. LT. CL. RM.; pr. fam.; home privl.; all tr.; $5. Bitt.7346.

ADDISON, 1129—RM.; PRI. FAM.; GENT.; $4 week; exc. trans. Grace. 7195.

BROADWAY, 3020. BITTERSWEET 1600
Barry-Broadway Bach. Hotel
Lt., clean, cool; bath or shower; pr. each rm., $6.50 wk. up; gar. in con. 15 min loop.

CEDAR, E., 61. CANTERBURY HSE.—DBL. rs., $8-$12; sgl., $7-$8.50; run wat.; ½ blk. beach; walk to loop; meals optional.

CLARK-ST., N., 2026. MOHAWK 3460.
HOTEL CLAYTON
BRAND NEW BLDG., OPP. LINCOLN PK. 300 modern rooms; Beautyrest beds. Comp. service; 10 min. to Loop; $8 weekly.
RADIO IN EACH ROOM.

DEARBORN, 1362—FRT. RM., TWIN BEDS, run. wtr., sm. rm. adj. bath, reas.

DEARBORN, N., 1307—ATTR. WELL FUR. sgl., dbl. rs.; r. w.; $4 up; 3 r. kit.; reas.

EDGECOMB-PL., 933—"L" TO SHER.-RD. or 51 bus; cool rs.; r. w.; $4-$8; nr. bch.

GOETHE, W., 9 [1300 N.]—RM. WITH piano; rm. with bath; ck. priv. Sgls. $4 up.

KENMORE, 4618. HOTEL KENMORE—$6-$8 a week; pri. bath, $9; Wilson L or bus.

LA SALLE, 1432. TOURISTS WELCOME.
NEW PAXTON HOTEL.
Cool rms., pri. bath, $8 w.; $2 d. Moh. 0541.

LA SALLE, N., 1039 OR 1702—NR. PARK. Mod. hotel rms., $5 up; elev. Tr. $1 up.

LUNT-AV.—LRG. WELL FURN. R.; NEW. dec.; blk. L; nr. lake; $6. Rog. Pk. 6651.

MAGNOLIA, 4639—THE MARGMONT—Cozy single room, adj. bath. $5 week.

MALDEN, 4750-52—CLEAN, LGT. AIRY rms., run. wat., con. bath; $5 sgl., $6 dbl.

SHERIDAN-RD., 4035—LAKE VIEW 4220 Clean, outside rms.; 1-2 persons; run. wat. ph., $5-$8; bath, $6-$11 wkly.; L, bus, sur.; 1-2 rm. hskpg. apts., $8-$11 per week.

SHERIDAN-RD., 819—CHATEAU CLUB FOR girls, $3.50-10.50 wk.; mls. opt. Buc.6814.

STATE PKWY., N., 1540—CHOICE RS. FOR girls; free kit.; also apt. for 3; reas.

STATE, N., 1431—ATTR. HOME FOR GIRLS; excel. meals; nr. lake, bus, surf.; reas.

WALTON-PL., W., 2—ROOM. DESIR. SUMmer loc.; nr. beach; walking dist. to loop.

WINTHROP, 5054. LONGBEACH 8933.
HOTEL FRANCES
100 brand new rms. with beaut. tile baths; all with tub and showers; this hotel is conceded to be the best furnished on N. Side; ideal location; gar.; 1 blk. Argyle exp., bus, surf.; rates as low as $7.50 wk., $2 day.

WINTHROP, 6346—SLPG. RMS. AND KIT., clean, quiet; L. bus, lake; maid; $5 up.

WINTHROP, 5530—NR. L. BUS, EDGW. bch.; new clean rms., $7 wk.; $1.50 d.up.

DUPONT HOTEL
5047 KENMORE-AV. LONGBEACH 0815. Nicely furnished rooms, $6 week. 1 room apartments, $10 week. NEAR BEACHES. Offering outstanding values, compl. hotel serv.; exc. trans.; close to shopping center.

REDUCE YOUR RENT.
THE DEL MAR HOTEL offers refinement without extravagance. RATES, $5.50 TO $10 PER WEEK. $1.50 TO $2.50 PER DAY. 5046 Winthrop-av. Longbeach 1115.

NORTH-AV. Y. M. C. A.
Cool, attract. rms., $4 wk. up; with board $9.75; permanent; transient; free parking, swimming, tennis, membership opt.; nr.lk., park; 10 minutes loop. 1508 N. Larrabee.

Clarendon Beach Hotel.
Special rates, large rooms with private bath; single rm., $7-$8-$9 week; dbl. rm., $10.50-$12; twin beds, large clos.; right at beach. 831 Wilson. Longbeach 4020.

ONE EAST OAK—FOR MEN—$5.50 TO $7 weekly; showers, baths; walk to loop; clean, homelike rms. S.E. cor. Oak and State.

Hotel Rooms.

Schiller-Clark Hotel,
64 W. SCHILLER-ST. WHITEHALL 7422. Sleeping rooms, $4-$8 week; 1-2-3 rm. kitchenettes, $8-$14 week; walking distance to loop; near park and beaches.

WYNDON HOTEL, 828 WINDSOR [4500 N.] Pleas., cong. home; club feat.; cln. rms.; shr., tub baths; hotel serv.; $6 up. At beach.

TO RENT—ROOMS—NORTHWEST.

MILTIMORE-AV., N., 5836—1 OR 2 RMS. with kitch. privil.; gd. trans.

TO RENT—ROOMS—WEST.

HAMLIN-AV., N., 212—350 LG. LT. AIRY rms.; hotel serv.; $4 per week and up. Opp. Garfield Pk., L, surf., bus. Ked. 7000.

Hotel Rooms.

WESTLANE HOTEL, 4507 WASHINGTON—Cool, outside rms.; in-a-dor beds; pri. ba., shwr. in each rm.; reas. summer rates.

TO RENT—HOUSEKEEPING ROOMS.

South Side.

BLACKSTONE, 5601—1-2-3 RM. APTS., $7 up; slp. r., $5; nr. pk., lake, I. C. ex., bus.

BLACKSTONE, 6407—2 FRT. RMS.; REAL kitch.; reas. Mid. 2749; near all trans.

BLACKSTONE, 6627—2 RM. KITCH. SUITE, $6 up; also 4 rm. apt.; priv. bath.

COTTAGE GROVE, 6505—1-2 ROOM KITCH. apts.; gas, el., linens, $6 wk. up; rms., $4.

DORCHESTER, 6021—1 R., $5; 2 R., PCH., $8; SLP. R., $4; I. C., BUS, L, SURF.

DREXEL, 5000. CARLTON APTS. 3 rm. kitch., $12.50; 1 rm. kitch., $7. VISITORS TAKE NO. 1 BUS TO DOOR.

DREXEL, 4332—1 R. KIT.; OPP. PK.; ALL conv.; adj. bath; md. ser.; $7; bus, L, surf.

DREXEL, 4730—LARGE FRT. RM., 5 WINdows, twi beds, pri. bth.; also sgl. rms.

INGLESIDE, 6158—2-8 R. APTS., UNFURN. $32.50 up; furn. 2-5 r., $32.50-$60. Mid. 6145.

KENWOOD-AV., 4717—ONE ROOM KITCHenette apartments; private baths; near I. C.; parking space; $40 to $55.

KIMBARK, 6045—1 R., SGL., HSKP., $5.50; r. w.; well furn.; 2 r. frt., reas.; I. C., L.

LAKE PARK, 4917—1-3 RM. KITS., $7 UP; 4 rm. bsmt., pri. bath; $11.50; slp. rms. Reas. Auto space free. I. C. X., surf., bus.

SIXTY-SECOND-ST., E., 922—ATTR. 1-2-3 rm. kit.apts.; rollwy bds.; all con., $7 up.

SIXTY-NINTH-ST., W., 623—1-2 RM., PRI. bath, newly dec., $5-$10. Normal 1800.

SIXTY-SECOND, E., 1026—1-2-3 RM. KIT., rollaway beds, overst. furniture; $7-$12.50.

WOODLAWN, 6131—COOL 2 R. SUIT. 4; lg. pch.; slp. rms. reas. I. C., bus, L, surf.

WOODLAWN, 6543—4 RMS.; NEW. DEC.; overstuffed; prv. bath; $15 wk. Mid. 2658.

North Side.

BEACON, 4701—MUST RENT AT ONCE MY large, outside 2 rm. dinette apt. in new 6 story elev. bldg.; large, airy liv. rm.; expensive overstuffed furn.; pri. bath; plenty dishes; silv., etc.; light, gas, linens, laun. free frig.; $14 wk.; no extras. Come today.

BEACON, 4712, OR 4441 N. PAULINA—Modern 1, 2, or 3 room furn. kitchenette apts., pri. bath; $10 to $14.50. Sun. 4851.

BISSELL-ST., 2118—HSKPG. APTS. NEW. dec., $4 up; 1 blk. L; adults. Lin. 2460.

BELDEN, 1035—COR. BLDG.; ALL FRT. light apts.; 1-2 rm. kit., $5.50; ex. tr.

BELMONT, 543, 3D—2 LARGE LIGHT rooms; very private; rate perm. people.

BELDEN-AV., 359—BLK. TO PK.; 1-2 RM. apt.; priv. bath. Also single. Fine trans.

BROADWAY, 4040—NEW APT., 2 RMS., $7; near beach, Sher. L, bus; sgl. kit., $5.

CLARENDON-AV., 3950, AT IRVING PK.—Beaut. 1 and 2 rm. complete kitch. apts.; blk. to lake, bus, "L"; $7 up; monthly rates.

CLARK, N., 1004 — NR. BCH.; 1-2-3 RM. kit.; priv. bath; elev.; $6 up. Free park.

CORNELIA, 730—JUST OPEN, NEW FURN. 1-2-3 rms.; pri. bath; reas. Belmont bch.

FULLERTON, 510—2 RM., 2D FL. FRT. suite; pri. bth.; frig.; comf. furn.; reas.

TO RENT—HOUSEKEEPING ROOMS.

North Side.

HAZEL-AV., 4327—LOVELY 3 RM. APT.; pr. bath; pch.; all tr., $11. Lake V. 4235.

KENMORE, 5132 — 1-2 RM. KIT. APTS. daily maid ser.; free gas, elec., linens. Near won. BEACH. Gd. trans. $7 wk. up.

KENMORE, 4640—1-2-3 ROOM KIT. APTS., pri. bath, phone serv., $8-$13; Wil. L. bus.

KENMORE, 4860—NEWLY DECORATED 3 rm.; real kitch.; overstuffed furn.; $12.

LA SALLE, 1039, OR 1702—OPP. PARK. FREE PARKING. 1-2-3 rm. kitnt.; priv. bath; elec.; $7 up.

LELAND, 806, AT LAKE—FRT. 1-3 RM. cool kit. apts.; new dec.; $5 up; mo. rates.

MAGNOLIA, 4441—1-2-3 ROOMS, NEWLY furn.; 2 beds, $6 up; all transportation.

MAGNOLIA, 4656. KENMORE 4900 New 1-2-3-4 rms.; Frigid., piano; very reas.

MONTROSE, 900—1-2 RMS., NEW. DEC.; all trans.; nr. bch.; $6-$8-$9. Sun. 7150.

RACINE-AV., N., 4448—1-2 ROOM KITCH. apts.; priv. bath and porch; $6 up; Wil. L.

SHEFFIELD-AV., 2617; MONTANA, 957—1 r., $3; l. f. r., $5; 2 rs., $5; 3 rs., bth.,$8.

SHERIDAN, 4016—1-2 R. KIT., SEP. KIT.; pr. pch.; $6up;new dec.; also sgl., $5;fr.pk.

SHERIDAN, 4825—1-2 RMS., 1 FRT. RM.; all trans.; linens furn. Reas. Sun. 8318.

Northwest Side.

KEDZIE-BLVD., 2506 AND 2530—1-2 RM. kit., $7-$12; also rms., $4-$8; opp. L.

West Side.

MILLARD, S., 531, NR. GARF. PK.—2-3 large, light, nicely furn. rms., real kit.; priv. pch.; all trans.; $7-$10. Ked. 8423.

BOARD AND LODGING.

South Side.

CORNELL-AV., 5227. THE GALE—REAS. Best trans.; nr. lake; good meals.

GREENWOOD, 4426—ATTRAC. FRONT RM., pri. bath; hm. cook.; 5 trans. Atl. 3123.

SIXTY-FIFTH-PL., E., 1529, 2D—LG. RM., gd. mls.; nr. pk., golf and bch. I. C., all tr.

WOODLAWN, 6039—BRD. AND RM., $7-$8; generous, tasty hm. ckg.; all tr. H.P. 2085.

CHEERFUL, COZY HOME FOR CONVALEScent; aged, infirm and mild mental; Dr.'s refs.; nurse's care. Midway 0118.

THERIEN HOME FOR AGED INFIRM AND mild mental cases Home comforts Nurse's care; $50 month and up. Midway 1606.

NURSE—GRAD.; PRIV. HOME.; CONVAL. invalid, aged, mild mental. Midway 3532.

North Side.

ERIE, E., 215—FAIRFAX HALL, CLUB FOR girls; nr. lp.; exc. brd., rm.; $8.50-$12 wk.

GREENVIEW, 2614—EXCELLENT BOARD and room, $10. Buckingham 7007.

KENMORE, 6162—HOUSE, 1 OR 2 REAL home, large lawn, pri tennis court, blk. lake; reas. R. P. 0194.

LAKEWOOD, 5245—LG. AIRY FRT. RM., 1-2; exc. meals; pri. fam.; nr. L.Edg.7869.

MELROSE, 454. DEL MONTE HOTEL — Cool lg. rms., summer resort location; ½ blk. lake, golf, tennis; real home cook.; $13.

OAKDALE, 506, 1st—BOARDERS BY WK.; pri. home. Exc. table. Reas. Bit. 3392.

OSGOOD-ST., 3048—LARGE DOUBLE FRT room; good board; men $8 each; all trans.

SHERIDAN, 5815—HSE., FRT., DBL., TWIN beds; fac. pri. bch.; pri. bath; also sgl.; ex. mls.; pri. f.; rl. hm.; reas.; all tr. Ard. 3927.

WILSON, 856—COOL ROOMS, AT BEACH; home made pie, cake, piano; $9. Sun. 1190.

TRAINED NURSE WILL CARE FOR AGED person or paralytic; terms reasonable; best of care and food. Diversey 4912. Miss Terrell.

ROOM WITH BOARD; PRIV. SHERIDAN-rd. apt.; Loyola exp. Briar. 6358.

Northwest Side.

WIDOW WILL BRD. CPLS. EMP., $75 MO. Home prvl.; ideal trans.; refs. Bel. 0351.

BRD. AND RM. FOR 2 GIRLS; VERY LOW rate; with priv. family in bung. Kil. 8599.

Suburban.

NURSE WITH IDEAL HOME IN EVANSton will take aged or invalid; best of care, good meals; very reas. Greenleaf 5559.

RM. AND BOARD—PRIVATE HOME; FOR parents and child. Phone Euclid 3030.

Children.

BEST CARE FOR CHILD; MOD. OAK PARK home; nr. schl. Village 7287-W.

RM. AND BRD. FOR MOTHER AND CHILD or 2 girls; priv. home. Well. 2909.

BEST CARE, PLEAS. HOME FOR CHILD; pch., yard; nr. schl., park. Irving 8651.

ROOM AND BOARD WANTED.

HOME FOR MOTHER AND ADULT SON IN quiet Catholic family. Give full details. Address B 146, Tribune.

HOTELS AND APARTMENT HOTELS.

Wirtz, Hubert & Little
Apt. Hotel Kitchenettes
1-2-3 ROOM APTS., $50-115.
24 HOUR COMPLETE HOTEL SERVICE.
THE HAZELCREST, 4278 Hazel-av. Bittersweet 8300.
THE KENARD, 5746 Kenmore-av. Longbeach 7913.
THE MARQUISE, 6133 Kenmore-av. Briargate 3500.
THE SHOREVIEW, 1209 Sherwin-av. Briargate 4300.
Close to Lake, Beaches and Shops. Good transportation. Nicely furnished. Well decorated. Careful service.

Summer Comfort—Low Cost.
Large, comfortable rooms; large closets. "Just a whisper from the Loop"—around the corner for summer play.
$50 a mo. and up.
$12.50 a week and up.
ASK MR. JAMES FOR ILLUS. BOOKLET.
Eastgate Hotel
Ontario-st. at Michigan. Superior 3580. Individual radio for each room.

PARK LANE
Sheridan-rd. and Surf-st.
It will be to your advantage to investigate our charming 1 to 6 room kitchenettes for immediate or fall occupancy. Overlooking lake, park, drives. Complete hotel service, dining room, shops. Ownership management. Direction of Frederic Skillman.
Ph. Bittersweet 3800.

420 WRIGHTWOOD-AV. AT LINCOLN PK. GOLF—RIDING—TENNIS—SWIMMING AT YOUR DOOR.

Would YOU Like
Hotel Shore Crest?
A certain type WOULDN'T, but for the person that appreciates a QUIET, REFINED, HOMELIKE atmosphere, the Shore Crest assures ideal living conditions. Tastefully furn. apts. and rooms with bath, priced in harmony with present ideas about economy. Excellent cafe in connection. Diversey 4800.

Physicians, Attorneys & Business Executives
Are attracted by the size and convenience of these ONE and TWO room apts. Built-in Radio.
Canterbury Court
1220 N. STATE-PKWY.

PARK DEARBORN
1260 N. Dearborn-pkwy., at Goethe-st. Close to park, beach, and loop. Hotel rooms and
1½-2½-3½ Room Kitch.
Shops, valet, roof garden. Rates below what you expect.
Phone Whitehall 5620.

Wellington Arms Hotel
MOST REASONABLE RATES ON DRIVE. 2970 Sheridan-rd.; beautiful 1 and 2 room kitchenette apts., furn. or unfurn., $65 and up. Overlooking Lincoln Pk. golf course and beach. 15 min. from Loop; hotel service. Manager at bldg. Phone Bittersweet 4600.

DEARBORN PLAZA . . .
Kitchen Apts., $60 up.
Hotel Rms., $12.50 Up.
SPECIAL TRANSIENT RATES.
1032 N. DEARBORN.

ST. GEORGE HOTEL,
1435 E. 60TH-ST. I. C. EXP. STATION Overlooking the Beautiful Midway. The only hotel in Chicago with outside sleeping porches. Kitchenette apts., $65 to $80.

PINE GROVE, 3610— BITT. 4093.
Free Rent Till Sun. (Incl.)
Pine View Hotel [under new management], 2 rm. housekeeping apts.; also sleeping rms., $6 up; near lake, all transp.

NEWBERRY HOTEL.
AMERICAN PLAN.
Rooms with and without showers; $17 wk. up. 817 N. DEARBORN. Home cooking.

COLUMBIA CREST,
1101 COLUMBIA-AV.
Attractive 1 and 2 rm. apts., complete service, $45 and up. ½ blk. to lake, bus.

NEW LAWRENCE HOTEL.
1-2-3 Room Apts. $65 up. 1020 Lawrence-av. Longbeach 2100.

NEW HOTEL CARLING.
175 rooms, all with tubs or showers. Weekly, $7 up; daily, $2 up; 5 min. to Lp. 1512 N. LA SALLE. MOHAWK 1200.

712 DIVERSEY-PKWY.
1-2 rm. apts.; all outside, cool; full serv.; near Linc. Pk., golf, all trans.; 15 min. Loop.

LAKERIDGE HOTEL, 4665 LAKE PARK-av.; 150 rooms, private baths; ½ blk. to I. C. station; $8 week up; $2 day up.

HOTEL MAJESTIC—LOWER RATES NOW only $1.50 per day, $9 per week; central location. Quincy at State-st.

MIRA-MAR HOTEL—$8 UP WEEKLY; $2 UP DAILY. 6218 WOODLAWN-AV. PLAZA 1100.

BRYN MAWR HOTEL, 5530 WINTHROP; nr. L. bus, Edg. B.; $7 wk., $1.50 day up.

HOTELS AND APARTMENT HOTELS.

Real Comfort—Low Cost.
Large, comfortable rooms, large closets, conv. location, 7 min. to loop, good trans.; all rooms with bath, $8.50 per week.
LINWOOD HOTEL
1812 WASHINGTON. SEELEY 2770.

APARTMENTS AND ROOMS TO SHARE.

JEWISH YOUNG MAN DESIRES TO SHARE 5 rm. apt., Hyde Park. Attractive, all conveniences and very reasonable. Address O L 68, Tribune.

BUS. GIRL WILL SHARE WITH SAME beau. furn. 3 rm. apt., 1 blk. I. C.; all priv. 6942 Jeffery, Apt. 3C. Ph. Fair. 4826.

WIDOW WILL SHARE 6 ROOM FURnished home with couple, $40 month; references exchanged. Austin 3748.

CPL. SHARE 5 RM. APT. WITH MARRIED cpl.; nr. I. C., surface. Dorchester 5584.

LADY SHARE NICELY FURN. 4 RMS., marr. cpl.; nr. Jack. pk., ex. tr. Fair.4852.

2 GIRLS TO SHR. WELL FUR. 3 RM. APT. with bus. girl; all pri. Col. 9005 after 7.

BUS. GIRLS SHR. BEDRM. APT. SAME. Linc. Pk.[2100 N.],Mohawk 1520, Apt.206.

LDY. SHR. ATT. 6 RM. APT.; NR. LAKE; ref. cpl.; bus. girl or rent rm. Edg. 0105.

TO RENT—HOUSES.

South Side.

BEAU. 5 RM. BRK. BUNG.; YARD, GAR., $45; furn. apt. 7646 S. Wood. Rad. 7415.

Northwest Side.

MODERN 5 RM. RESIDENCE, $65. 2522 Logan-blvd. John Miller, Graceland 2177.

West Side.

MOD. 7 RM. HOME; 2 CAR GAR.; OIL heat; tile bath. Col. 9534, or Lawn. 6091.

Suburban.

TO RENT—8 ACRES, 6 ROOM HOUSE, GArage, barn, henhouse; near town, 38 min. from loop; fruit from 30 trees; $25 per month to responsible party with good references. Address L D 584, Tribune.

TO RENT—FINE OLD HOME WITH FIVE acres on Ogden-av. at intersection of Naperville-rd. Splendid location for road house or filling station. Reasonable to responsible party. Address X J 500, Tribune.

N. W. WINNETKA BRICK COLONIAL; 3 bedrms., 2 baths; $125; 1 car gar.; $135; 2 car gar. Bills Realty, Wilmette 3740.

COMPLETE LIST OF FURNISHED AND UNfurnished homes on No. Shr. Mrs. Fuller, 1618 Chicago-av., Evanston, Greenl. 7220.

WINNETKA—ENG. BRICK; 3 BDRMS.; 2 baths; brkfast. nook; 2 car gar.; $135 mo. Real Estate Service, 553 Lincoln, Win. 3450.

TO RENT—FURNISHED HOUSES.

Excellent Neighborhood.
BEAUTIFULLY FURN. EVANSTON HOME, 9 rooms, 3 baths; near C. & N. W. and "L" trans.; rent reas.; must be seen to be appreciated. References required. Call owner during business hours. Dearborn 2121, local 347.

TO RENT—SUMMER RESORTS.

Illinois.

ROUND LAKE, ILL., COTTAGE — LARGE scrd. pch., accom. 8; golf; $65. Grac.4208

5 ROOM BUNG., ELEC., GAS., RUN. WTR., boat, Bangs lake, Wauconda, Ill. Irv. 1157.

Indiana.

100 COTTAGES. REDUC. RATES. CEDAR Lake, Ind. M. Shepard, Bartlette' office.

Michigan.

5 RM. COTTAGE, ST. JOE, MICH.; 3 BEDS; electric, gas; bath; 50 ft. to lake; for Aug. Palisade 9157, call after 6 p. m.

PAW PAW LAKE, MICH—6 RM. COTTAGE; beaut. location; $25 wk. Well. 6786.

ROSE COTTAGES, RMS., PAW PAW LAKE, Mich. All conv.; gentiles. Vin. 8802.

INDIAN LK., MICH. COTT., FUR., SHADE trees; elec.; boats; scr. pch. Sheld. 3089.

FURN. COTTAGES, WOODED, 60 MILES from Chi.; Mich.; reas. August. Dor. 9109.

Wisconsin.

COMPLETELY FURN. COTTAGES, WISconsin lake, 25 m. n. of Madison; elec., wat., sand bch., boat, bathing, bass, pike. BIRKS, 3361 Parnell. Boul. 2038 eves.

TO RENT—APARTMENTS.

SOUTH.

General List.

OCCUPANCY NOW OR OCTOBER 1ST— Very moderate rentals; inspect these new bldgs. with 1-2-3-4 apts.; extra bed; free gas, refrig.; elevator service, etc.; close to I. C., surface, L, schools.
THE SEVILLE APTS. PLAZA 5451. N. W. COR. 73D-PL. AND JEFFERY.
WILSHIRE APTS. DOR. 6705. 6450 KENWOOD-AV.
BERKSHIRE APTS. DORCH 10179. 7000 EAST END-AV.

3, 4 & 5 RMS., $45-$50-$55.
9118-26 DAUPHIN-AV.
A block from I. C. station; each apartment is light and large; brand new Frigidaires have just been installed.
GLATT & PRICE,
8026 Cottage Grove-av. Vincennes 6920.

CANNOT BE EQUALED.
3, 5 and 6 rm. apts., oversized rms.; tile bath, elec. refrig., canvased walls, fireplace, incinerator and many built-in features. Rental $35 to $75 per mo., incl. garage; 1 blk. from I. C. sta. Only 25 mins. to loop. Address M B 498, Tribune.

2-3-4 ROOMS.
$42.50 TO $55.
New bldg.; 2 blks. to L, surf., R. I.; large, light rms.; inador beds; free el. refr.; agt. in bldg. 6600 Stewart-av. Normal 7446.

Lowest Rentals in So. Shore
For latest type 2-3-4 rm. apts.; elec. serv., gas, light, elec. refrig. free; ½ blk. Bryn Mawr I. C. sta.; 18 min. loop; most desirable trans. in city. Office, 7128 Jeffery-av.

MODERN APTS.
Elec. refrig.; 3-4-5-6 rms., $47.50 to $67.50. See Mrs. Stewart, 7956 Wabash-av.

SEND FOR OUR COMPLETE LIST. JAMES G. BARSALOUX, INC., 1500 E. 63D-ST. HYDE PARK 6010.

2-3-4 RM. MOD. APTS., $45 TO $65; FREE gas, elec. refrig., in-a-dor; nr. I. C. and shopping. 7128 Merrill. Central 6919.

5441 KIMBARK—3-4 LGE., LT. RMS.; SUN par.; in-a-dors; elec. refrig.; $55 and up.

One, Two, and Three Rooms.

CHATHAM FIELDS.
25 MINUTES TO LOOP, I. C.
1-2-3 ROOMS.
Newly decorated apts., inador beds; elec. refrig.; canvased walls; elevator service .... $35 to $55
BEN STEVENSON & CO.,
7906 COTTAGE GROVE-AV. RAD. 8200.

HIGH CLASS 2-3 ROOMS.
Free gas, light; refrig.; elevator serv.; choice loc.; I. C., surface. See these before sign. your lse. 1536 E. 69th-st., cor. Stony.

1-2-3 RMS., ½ BLK. TO JACKSON PARK; elev. serv., shwrs., elec. refg., in-ador beds. 6720 Jeffery-av. Agent on premises.

BEAUT. 3 RM. APT.; MOD. THROUGHout; $50 mo.; subl. to May 1, 1932. 2842 E. 80th-st. Sag. 7508.

$30-$45 FOR 1-2 RM. KIT. FREE LT. REF. Cars, L, R. I., surf. 227 Englewood.

HYDE PK.—ENGL. BSMT., 3 RMS., NEW. dec.; lgt., airy; exc. tr. $27. Dor 4513.

Four, Five, Six Rooms, and Larger.

N. E. COR. 72D-BENNETT.
Convenient 4 and 5 room sun parlor apts. 1¼ blks to I. C. Near churches and schools. G. E. Refrig. $60 to $80. John P. Quigley & Co., 2221 E. 71st-st. Dorchester 1134.

HYDE PARK.
SUPERB 5-6-7 RMS., 2 OR 3 BATHS. Imposing layouts; latest appointment. N. W. cor. University and 52d. Mid. 7370.

SOUTH SHORE DISTRICT—TO RENT CO-op. 3d apt., 5 extra large rms. and breakfast rm.; 2 tile baths, canvas walls; I. C. trans.; 1 blk. Jackson Pk., 2 blks. lake outer drive. See janitor, 2221 E. 68th-st.

7 ROOMS, 3 BATHS; SUN PARLOR; REfrig.; residential dist.; n. e. cor. 46th and Greenwood-av.; conv. to all trans.; special price to right party. Hyde Park 7000.

LOWEST RENT IN CITY— Before signing new lease, look at 7256 Harvard-av. 4-5 lge., lgt. mod. rms., spacious closets; ½ blk. Ham. Pk.; Rock Is. trans.

7006 CLYDE-AV.
COR. BLDG., 6 r., 2 b.; Gen. El. refr. Reduced rt. Owner, Dor. 7938 or Stewart 8844.

5326 HARPER-AV.
Exquisite 2d apt., 6 r., 2 baths; lrg. clos.; nr. I. C. Owner, Dor. 7938 or Stewart 8844.

SO. SHORE, 1709, E. 72D-ST.—4 LT. RMS., also closed sun par.; slz. slpg. pch.; quiet, cozy; adults. Nr. I. C., $65. Dor. 2417.

7037 JEFFERY-AV.—NR. I. C.; 6 RMS., 2 baths; free elec refrig.; newly decorated; large, light rooms, $90. Fairfax 9300.

ELLIS, 7839—NEW 5 LGE. RMS.; SLPG. pch.; I. C., surf.; ref.; conc. Vin. 8025.

4 RM. MOD. APT. CHEAP; LARGE BLDG. Also base., $35. 811 E. 46th., nr. Drexel.

SUBLET AT SAC.—BEAUT. COOL. $90 4 r.; I. C. sta. 2 blks. 7136 Bennett, apt. B.

1235 W. MARQUETTE-RD.—MODERN 4-5 rooms; steam heat; $50. Prospect 4133.

6 ROOMS, SUN PARLOR; 2 BATHS. ELEC. refr.; newly dec.; $75. 4739 Ingleside.

8026 DOBSON—5 RMS., SLPG. PCH.; ELEC. refr.; brk. gar.; must sublse. Dear. 7374.

6 RMS., 2 BATHS, HTD. GARAGE REFRIG. Nr. I. C. 7433 Chappel. H. P. 7719.

SOUTHWEST.

General List.

5854 S. TRUMBULL—2½ AND 4 RM. APTS. Free elec. refrig., rollaway; $40-$50. F. H. HALVORSEN & CO., 3145 W. 63d-st.

TO RENT—APARTMENTS.

SOUTHWEST.

Four, Five, Six Rooms, and Larger.

4 LGE. RMS., NEW BLDG., ½ BLK. MARquette Pk., st. car, school; $50; rollaway bed. 7035 S. Fairfield. Grove 1680.

NORTH.

General List.

Unusual Apartments . . .
Exclusive Locations . . . .
325 Fullerton-pkwy. 10 rooms, 4 baths. 8 rooms, 3 baths.
2350 Lincoln Park West. 10 rooms, 4 baths. 8 rooms, 3 baths.
1411 N. State-pkwy. 8 rooms, 3 baths.
3122 Sheridan-rd. 7 rooms, 3 baths.
OPEN FIREPLACES AND LARGE INDIVIDUAL LAUNDRIES IN EACH OF THE ABOVE BLDGS.
2335 Commonwealth-av. AT LINCOLN PARK. 4 rooms, 5 rooms, 6 rooms, 2 baths, $100 and up.
ELEVATOR SERVICE—ELECTRIC REFRIGERATION, ETC.
Willoughby & Co. . . . .
AGENT ON PREMISES. . . . CENTRAL 5050. . . .

WIRTZ, HUBERT & LITTLE, INC.
3152 SHERIDAN-RD. WELLINGTON 3000.
2828 Pine Grove-av.
2, 3, 4 rooms, $55-$75-$100 up. Furnished and unfurn.; maid service available. Gas, light, refrig. includ.
535 Cornelia-av.
1, 2, 3 rooms, from $55. Carpeted floors, tile baths, showers, free gas, light, refrig., window washing.
3260-70 Sheridan-rd.
4, 5, 6 rooms. Finest location on Drive, at lake, park, harbor. Garage in building. Receiving room.
415 Aldine-av.
5, 6 rooms. New bldg., at lake, park and harbor. Serv. elevator, receiving room. Garage in connection.
534 Stratford-place
6 rooms. Just off Drive. Only 2 homes to a floor. Wood fireplace. Craftex walls. Receiving room.

PARK EDGEWATER
6101 SHERIDAN-RD. AT GLENLAKE. Beautiful new waterfront.
2½, 3½, and 5 Room Apts.
A building of character and refinement at the water's edge; private beach, carpeted floors, beautiful colored tile baths, model kitchens, mechanical refrigeration; valet and commissary service; 24 hour elevator attendant; doorman, etc.; 100 per cent quality at reasonable rentals; several apartments available furnished. Call or phone Rogers Park 4430.
TRONNES & CO.,
EXCLUSIVE AGENTS.

DELAWARE TOWERS
DELAWARE-PL. AND N. WABASH.
For $65 Up—Living room with doorbed, kitchen in separate room, with electric range; private bath with shwr. FLOORS CARPETED. South exposure. Service available.
For $135 Up—4 rm. unit with living room, bedroom, dining room, and kitchen in separate rooms. Extra doorbed if needed. Bath and shower. FLOORS CARPETED. Service available.
FEATURES: Walls are soundproof between apartments. Corridors and kitchens have forced ventilation. Food shop, grill, garage, and druggist connected.

Eastlake Beach Apts.
7649 Eastlake-terr.; finest 4 rm. apts.; overlook. lake; liv. rm. 14x24, large bedrm., inador, tile bath, shower; priv. beach; free refrig.; Howard exp., bus 1 block; owner on prem.; immediate or October 1 poss.
5216 N. Damen; cor. bldg.; 3-4-5 rms.; overlooking park; modern, free elec. refr.; 1 blk. Junior High; street car corner; N. W. stm. rd. Inquire office of owner in bldg.
6406 N. Hermitage; 4 rms., cor. bldg.; free elec. refrig.; $57.50 per mo. See Buehler.
New building, 1219 Granville, 4-5 rms. Span. fin. liv. rm., book nook, tile kit. and bath, lin. kit. floor; free refrig.; 1 blk. Granville L, Broadway surf. See owner.

1100 N. DEARBORN-PKWY.
NEW 20 STORY FIREPROOF BLDG.
2, 3 & 4 RM. APARTMENTS.
UNFURNISHED.
Rentals $70 to $150
FREE GAS.
JOHN T. WHEELER & CO.
SUPERIOR 4955.

SHARPLY REDUCED.
2 rooms, elec. refrigeration ....$40 1900 CULLOM-AV.
2 rooms, elec. refrigeration ....$40 5662 RIDGE-AV.
3-4 rooms, free refrigeration ....$50 2557 MONTROSE-AV.
3 rooms, inador, free refrig. and gas....$55 4843 N. ASHLAND-AV.
3 rooms, inador, free refrig. and gas..$52.50 1604 BERTEAU-AV.
2-3 rooms, inador, free refrig. and gas.$55-60 659 WRIGHTWOOD-AV.
OFFICE OPEN EVENINGS.
ARTHUR KRUGGEL & CO., Longbeach 5531.

NEW BUILDINGS.
Paulina Manor Arms, 4211-21 N. Paulina. Beautiful 4 and 5 rm. apts.; canvased walls, crystal fixtures, electric dishwasher; free refrigeration. Spacious, large rooms, $100 up. 4848 SHERIDAN. 2d. 6 beautiful large rooms. Side lights, 2 baths, extra lavatory. Refrigeration. 3933-43 JANSSEN-AV. [1400½ West.] Beautiful 2-3-4-5 room apts. Bedroom and in-a-dor, tub, shower, refrig. Surface, L, stm. trans. Immed. poss.

2000 LINCOLN PARK WEST.
Overlooking Lincoln Park. New Elevator Bldg.
2-3-4-5 Rms., $85-$237.50.
Peter F. Reynolds, Linc. 3633

415 FULLERTON-PKWY.
New 18 story bldg., fac. Linc. Pk.
2-3-4 RMS., $75-$160.
Free Gas and Refrigeration.
Peter F. Reynolds, Linc. 1518

7 AND 9 ROOMS.
S. e. cor. Michigan-blvd. and Chicago-av.; walking distance to loop; attr. apts.; prewar rent; only $100 up. Sup. 1101.

734 WRIGHTWOOD.
2 blks. w. of Lincoln Park; 3-4 rms.; rents very reas. See janitor or call Rand. 6171.

BEAUTIFUL 3 AND 4 RM. APTS. MODern, in Belmont harbor district; reasonable. 550-60 Aldine-av.

COR. ARGYLE-IRVING—2½-3-3½-4 RMS. 20 ft. liv., in-a-dor, huge bedr., Frig. See 4801 N. Irving-av., cor. Lawrence. Long. 3887.

10 W. ELM-ST., COR. STATE—NEW BLDG., 2 to 5 spacious, carpeted rooms; canvased walls; 10 minutes' walk to loop; $75-$150.

7016 SHERIDAN-RD. — BEAUT. 3-4 RM. apts.; ex. inador; 1 blk. L. lake, bus; reas.

3 AND 4 ROOMS, SUN PARLOR, SLEEPing porch; $45 and $50. 1359 Argyle-st.

2, 3, AND 4 ROOM APTS.; FREE FRIGIDaire, light, gas; reas. rent. 4441 N. Damen.

One, Two, and Three Rooms.

OPPORTUNITY.
2 RMS. AND KIT., $42.50.
Ideal location; 1 blk. to L and lake; apt. were $52.50. Free refrig. See Mr. Turnwall, 1365 Greenleaf-av. Ph. Rog. Pk. 6362.

COME SEE WHY
we have only a few apts. available at 517 OAKDALE-AV.; 1, 2 and 3 rms.; $55 and up. Inc. carpet, gas, light, refrig.; spacious kitchens; tile baths.

2½ ROOMS; NICEST IN ROGERS PARK; $50 up; free elec. refrig.; L and bus trans. Near lake. 1331 Estes-av. Holly. 2256.

1-2 RM.—REFRIG.; BLK. FROM LINCOLN Pk. and bus; furn. if desired; reasonable. 427 Belden-av. Mohawk 1149.

2-3 ROOMS, UNFURNISHED, $70 UP. YACHT HARBOR APTS. 422 MELROSE-ST. BITTERSWEET 4166.

4301 N. WINCHESTER — 2 RM. APTS. only $40, with refrig. All trans. See agt on prem. or call Bitt. 6838.

3 ROOMS, STEAM HEAT, GAS AND LIGHT supplied; $35. 950 Garfield-av.

3 RMS., BATH—IN DRY, SUNNY BASEment; adults. 3024 Osgood-st.

2 R., UNF. OR FUR., $35 UP; FREE FRIGidaire, gas. 519 Bradley-pl. [3736 North].

TO RENT—APARTMENTS.

NORTH.

One, Two, and Three Rooms.

1140 N. LA SALLE
NEW 8 STORY FIREPROOF BLDG. 1 AND 2 ROOM APTS. UNFURNISHED.
FREE
Gas, Light and Refrigeration.
A. C. CURRENT FOR RADIOS. 1 ROOM, $42.00 TO $49.00. 2 ROOMS, $59.50 TO $70.00. SEE AGENT ON PREMISES.
JOHN T. WHEELER & CO.
LINCOLN 5900.

4600 BEACON.
ONE AND TWO ROOM APTS.
$40 TO $55.
Light and Airy; Elect. Refrigeration; Excellent Transportation.
Apartment Selection Bureau,
310 S. MICHIGAN. HAR. 3773.

1331 LOYOLA APTS.
1 rm. pullmanette, unfurnished, light, gas, refrigeration free; $40 per month. 1-2 rm. pullmanette, furnished, comp. serv., $45 and $62.50; 1 blk. Loyola express. SEE THEM TO BE CONVINCED.

3 RM. APT. WITH LGE. BATH; HOT W. ht., gas, light incl., $38 mo. 2012 Lunt-av.

NORTH.

Four, Five, Six Rooms, and Larger.

THE POINCIANA.
On the lake; largest, most desirable 4 room apts.; tile bath and shower, free refrig.; wonderful closet space; private bathing beach; exclusive occupancy; reas. rent. See Clayton, 7631 Eastlake-terr., or call LIEPOLD & HICKS, INC., 1569 Howard-st. Hollycourt 2300.

STOVE HEATED FLATS.
1320 N. Wells-st., 6 rms.; was $45, now.$35
827 Wrightwood, 6 rms.; was $50, now.$40
2326 N. Clark-st., 7 rms.; was $60, now.$45
These flats have fine hardwood floors, up-to-date plumbing, large private rear porches. Newly dec.; 1 mo. conc. Longbeach 2474.

4 ROOMS, $37.50.
2 blk. to Morse-av. L sta., 1 blk. to lake; G. E. refrig.; attr. decorated. See agent, 1346½ Estes or call LIEPOLD & HICKS, INC. 1569 Howard st. Hollycourt 2300.

6 ROOMS. TWO BATHS.
Breakfast nook, tile shower stall, ext. large bedrooms, 8 closets, elec. dishwasher, refrig., free heated garage. Call Longbeach 3826 week-days, 8:30 a. m. to 5:30 p. m.

6355 N. PAULINA.
$75 pays to October 1st. 5 elegant rooms, sun parlor, private rear porch, electric refrigeration, lovely large yard; private garage available. Longbeach 8833.

4 BEAUTIFUL ROOMS.
New 12 apt. bldg., 1324 Hood-av., near Granville L sta.; free refrig. and gas. See agent at bldg. Ph. Rog. Pk. 6360.

6 LOVELY LGE. RMS., $100.
Sunparlor, 2 baths, porch, 2d apt. Well kept bldg., ½ blk. lake; good trans. 919 Margate-terr. 4900 North.

WILSON EXP., BUS, LAKE.
4-5 lrge., lt. rms. and s. p.; $65-$90; G. E. refrig. Office open eves. 920 Sunnyside-av.

4-5-6 RMS., $40-$115.
ATTR. MOD. APTS.; NEAR LAKE, PARK. E. GEHM & SON, 524 DIVERSEY-PKWY.

4601 BROADWAY.
4 rms., $40; 5 rms., $60; near L bus and surface. See Supt., Apt. 25.

HI-GRADE 6 RM. APT.,
Slpg. porch, 2 sun parl., 3 baths, detached bldg.; Frig.; nr. L, schls., lake, Holly. 2131.

6-7-8 LARGE OUTSIDE ROOMS—2-3 TILE baths; el. ref.; dec. to suit; eqpd. playgrd.; $110 to $165. J. B. WALLER, 700 Irving Park-blvd. Lake View 6480.

20TH STORY BUNGALOW
in exclusive Streeterville; 7 rooms, 3 bedrooms, 3 baths. Superior 4701.

BEAUTIFUL APT., NR. LAKE, 5 LARGE light rms., sun par., glzd. sl. pch.; elec. ref.; poss. Oct. 1. Ph. Armitage 0297 a. m.

CHEERFUL, MOD. 4 AND 5 RM. APTS., $60 and up; corner bldg.; Frigidaire; L and bus. See janitor, 1614 Wilson-av.

OCT. 1ST, LAKE SHR.-DR. APT.—5TH FL., 4 master chambers, 2 maids' rms. H. H. Decker & Co., 400 N. Michigan. Sup. 5178.

1663 PRATT-BLVD.—4-5 ROOMS, NEWLY dec., tile bath, shower, refrig., good trans.; mgr. on premises. Sheldrake 8180.

4 RMS., EXTRA ROLLAWAY; VERY ATTR. decor.; large rms.; refrig. free; $60. 5012 N. Hermitage-av. Longbeach 4633.

6 ROOMS, 3 BATHS— 1366 N. Dearborn. Beaut. view of lake. HOGAN & FARWELL, INC. Whitehall 4560.

DESIRABLE 9 RM. APT.—LAKE SHOREdr. dist.; wonderful barg.; 3 baths, large rms. Call Miss Taylor, Whitehall 6880.

704 BUENA-AV.—6-7 LGE. LIGHT, OUTside rms.; 2 tile baths; canv. walls; elec. refr.; nr. outer drive. Reas. Well. 2688.

BEAU. 3½-4-5-6-7 RMS., HOYNE MANOR. Hoyne at Granville; 6 new bldgs.; last word; all transp., schls., playgrd. Low rent.

6 RS., SHR. STALL, 5 CLOS., EX. LG. LIV. r.; cedar chest; $100; nr. sch., gd. trans.; N. W. 1619 Granville. Briargate 2791.

N. E. COR. KENMORE-HOLLYWOOD. 5 rooms, sun porch, large, light, attractive rooms.

5 RMS., HIGH GRADE, $65. 1607 BYRONst.; excel. trans.; immed. poss.; newly dec.; all rms. sunny and light. Holly. 2256.

4 AND 5 RMS., $50-$65; NEWLY DEC.; frig., light and airy; nr. schls., steam, surface. Immed. poss. 1945 Foster.

BEAUT. LARGE 6-7 RM. APTS., OVERlooking lake, sun parlor, glzd. rear porch, 2 baths; $105-$115. Longbeach 0624.

BEAUTIFUL 5 LG. LIGHT RMS., SUN parl., slp. pch., Frigid.; reas.; exc. trans. 1454 Hollywood, nr. Clark. Immed. poss.

4 NEW RMS.—SHOWER, FREE EL. REFR., rollaway; reas. See owner, 2909 Arthur-av.

4 RM. APT., STM. HT., $50-$55. 1469 Berteau-av. Residential location.

6 RMS., MOD., NEW, DEC., GEN. EL. REF. Conc. 656 Buckingham-pl. Lakeview 9269.

5243 KENMORE—6 RMS.; 2 BATHS; HT.; pch.; low rent. Diversey 2591. L. V. 3686.

741 BUCKINGHAM-PL. [3300 N.]—CHOICE 5 rms., newly dec.; tile bath, inador; reas.

SPLENDID 6 RMS., LT., AIRY; SOLAR.; elec. refr.; gar.; gent. 5717 N. Washtenaw.

6 RMS., 1ST-2D APT.; 1 BLK. LAKE; ready for rent; refr.; $80. 541 Melrose.

NORTHWEST.

General List.

1½, 2½ MOD. APTS.; ALSO 5 RM. BSMT. apt.; elec. refr., rollaways, showers; $37.50 up; conc. to resp. party. 4637 N. Lowell.

NEWLY DECORATED 2-3-4-5 RM. HEATED apts. as low as $40, with Frigidaire. SCHORSCH, 6059 Irving Park-blvd.

3-4 RMS., $47.50-$55; REFRIG.; FREE gas; new mod. bldg.; overlooking beaut. Logan-blvd. pkwy.; best trans. State 0240.

ATTRAC. 2-3 RM. KIT. APTS., $35 UP. Also 5 rms., ½ blk. L. 4859 N. Kimball-av.

One, Two, and Three Rooms.

Kitchenette Apts., $40-$55.
4815-35 Belle Plaine-av.
Free gas, light and refrigeration. Laundry privileges. Best transp. on N. W. Side; 3 surface and 2 steam roads. M. G. Dickinson, office of bld. Pensacola 5674.

Four, Five, Six Rooms, and Larger

4 RM. APTS.—WITH OR WITHOUT EXTRA inador bed; elec. refrig., fine Logan Square location. Rental $57.50-$62.50. Concess. 2900 N. FRANCISCO. BEL. 3211.

4844 N. SPAULDING, 2D FL.—BEAU. 6 rms.; 2 baths, sun par., slpg. pch., firepl. bkcs.; 1 blk. schls., 2 blks. L. Dear. 7374.

4-5 R. FLAT; NEW, DECORATED; STEAM ht.; $45-$50. 6859 Irving Park-blvd.

4146 N. KILBOURN-AV.—4 RMS. AND BA.; stove ht.; $28; reli. couple; stm.; sur. tr.

3928 N. MOZART—4 RMS., LIGHT, AIRY, stove ht.; $28. Nr. Northwestern.

WEST.

General List.

5 ROOMS, $50 UP.
Well arranged apts.; mech. refr., private porches; nr. Lake-st. "L" transp.; central Austin location. 516 N. Mayfield-av.; also delightful corner apt. in adjoining 4 apt.bldg.
F. A. HILL & CO., INC.,
1107 South-blvd. Aus. 0131. Euclid 6900.

MOD. APT., NEW, CONSTRUCTED, ALL outside rms.; air, sunshine, facing most beau. sec. Douglas pk.; ideal trans. 2-3-4 rms., $30-$60. 3001 W. 19th-st. Dear.3980.

Four, Five, Six Rooms, and Larger.

4256 VAN BUREN—4 RMS., MECH. REFR.; reasonable. Monroe 2120.

338-42 S. CRAWFORD — 4-5 RM. APTS.; stm. ht.; new, dec.; low rent. Dear. 7374.

TO RENT—APARTMENTS—SUBURBAN.

NORTH.

Evanston—19 minutes to loop.

6 ROOMS—2 BATHS.
6 big rms., cor. bldg.; 2 baths, canvassed and paneled walls; N. W. R. R. or L; close to bathing beach, schools, univ. Also a 6 rm. furn. apt. for sublease. Bldg. is one of the finest in Evanston. Call 937 Forest. Whitehall 4245.

APTS. AND HOMES IN EVANSTON. SMART & GOLEE, INC., 1564 Sherman. Univ. 0285. Rog. Pk. 0272.

904 HINMAN-AV.—3-4-5 ROOMS; NEW bldg.; near all transportation. Holly. 1855.

TO RENT—APARTMENTS—SUBURBAN.

NORTHWEST.

Park Ridge—21 minutes to loop.

6 RMS., 2D FLR.—SCR. PORCH, STM. HT. Choice loc., near depot. Park Ridge 407W.

TO RENT—FURNISHED APARTMENTS.

SOUTH.

NEW BUILDING. NEW FURNITURE.
THE BEDFORD VILLA
½ block west of Jeffery, at 71st-pl.
7130 CYRIL-PKWY.
NR. I. C., PARKS, BATHING BEACHES. 1-2-3 large room, luxurious furn. apts.; tile baths; private lockers; free light, gas, refrig. and daily maid service. Low rates, $70 to $150. A. K. TROG, Mgr. Plaza 7130.

COOL-COMFORTABLE
TWO ROOM KITCH. APT.
Completely furnished for comfort are these kitch. apts., living room, In-a-Dor bed, kitchen, dressing room, and lovely bath. 2 min. walk to Bryn Mawr I. C. station; 15 min. to loop. Mod. rent. HIGHLAND, 7147 JEFFERY-AV.

Free Refrigeration
1 Large Room Kit., $45
BUS AT DR. NEW BLDG. MGR. ON PREM. 4336 DREXEL-BLVD. OAKLAND 4951.

1-2 R. Kit. Apts., New Bldg.
4827 Lake Park; large liv. rm.; pri. bath; dressing rm.; kitch.; refrig.; gas, elec. free. New, furn.; fine home; comp.; $50 to $75.

$12.50 WK. UP—2 ROOMS.
Large, airy, priv. bath, G. E. refr., linens, light, gas furn.; daily maid service; I. C., surf., bus. 1410 Hyde Park-blvd. Atl. 2805.

BEAUTIFULLY FURN.
5229 Woodlawn-av., 2-3-4 lg., lt. rms.; sun parlor, inador, dress. rm., elec. refrig. HOWARD & ORR CO., 1309 E. 53d-st.

IF IT'S HOT AS BLAZES
where you live, come see our 1-2-3 room apts.; by the lake. COOL. 5212 Cornell.

$14 WEEK UP—2-4 RMS.
Lge., airy, frt. apts.; G. E. ref., light, gas furn.; opp. Jack. pk. trans. 1550 E. 66th-pl.

CHALONS—NEW 1-2-3 RM. APTS.; SMART, spac., quiet, compl. serv.; L. surf., R. I. bus; cut rates. 6527 Stewart. Nor. 6288.

741 W. 80TH-ST.—NR. HALSTED; 1 AND 2 rm. kitch.; mod.; newly dec.; reduced now to $7 up. Must see to val. Stew. 1524.

CHI-ENGLE APT. HOTEL—7146 LOWE-AV. Beau. 2-3 rm. apts.; kit., tile bath; all outside rms.; nr. R. I., L surf. Radcliffe 3930.

NEW BLDG., APT. HOTEL; FURN. 1-2 RM. kitch. apts.; quiet surroundings; elec. ref.; reas. rates; I. C., L. 6540 Minerva-av.

GOTHIC APTS., 6529 KENWOOD-AV.—1-2-4 room apts.; compl. furn.; I. C. trans.; 12 min. loop; full hotel service. Plaza 3060.

SUBLEASE—$55; 2 RMS.; INADOR; NICEly furn.; new. dec.; refrig.; cor. bldg.; nr. lake, I. C. Atherton. South Shore 0311.

6 RMS., NR. 51ST I. C., UNTIL LABOR Day; frig., comp. furn.; less than rent; large yard. Central 3515 before 6 p. m.

SUBLEASE—4 RM. FURN. APT., 2 BEDrms. 1121 E. 81st-st. Reas. Call after 3 p. m. Saginaw 4713.

6217 KENWOOD—3 RMS. AND PORCH., elec. refrig., nice yard; real home; near I. C. and references. Midway 0930.

MICHIGAN-AV., 2444—COOL KITCHENETS. 1-2 rms., priv. bath; fr. lt., gas, $4-$9 wk.

CARLTON APT. HOTEL—1, 2 RM. KITNT. apts., refrig.; reas. 6440 Woodlawn-av.

4334 ELLIS—3-4 RM. APTS.; LIGHT, AIRY, compl. equip.; reas.; I. C., L, surf., bus.

6, E. REFRIG., 2 RM. FRT. KIT. APT.; I.C., L, park, univ. $12.50. 6617 Kimbark, 2d.

3 LG. RM. APT., 2 BL. LAKE; ½ BL. I. C.; gar.; gas, elec.; $65. Saginaw 8518.

1-2 R., BL. I. C., 17 M. LP.; GAS, EL., FR. Barg. Web. 7805, Pla. 3800, R. 509, Apt. 6.

SUBLET 5 RMS. OR 4 RM. IN-A-DOR; NR. I. C.; barg. 2208 E. 70th-st. Fair. 7604.

NORTH.

$12 A WEEK
Modern furnished 1 room kitchenette apts. Maid service; free refrig.; switchboard; nr. Loyola "L" station. 1 block from lake. Beautiful beach.
PRATT SHORE HOTEL
1137 PRATT-BLVD. BRIARGATE 1700.

MY 3 RM. APT., $120
FREE LIGHT, GAS, REFRIGERATION.
201 E. DELAWARE,
OPPOSITE CASINO AND COLLEGE CLUB. Mrs. Bilger. Superior 1480.

2 ROOMS, $55
FREE REFRIG., LIGHT, AND GAS. 4501 MALDEN. 1 BLOCK TO BUS.

6250 WINTHROP-AV.
THE LEONA APTS.
2 room kitchenette and bedroom apts. Large, roomy closets; electric refrig.
$60 TO $75.
Includes service, of course.
Apartment Selection Bureau,
310 S. MICHIGAN. HARRISON 3773.

MONTROSE BEACH HOTEL
NEW BUILDING.
1 room apts., completely and elegantly fur. Radio in every apt. Tile baths and showers. Refrig. Soundproof. Coffee shop. Best trans.
$50 TO $65.
PUBLIC GARAGE SERVICE..........$10 925 MONTROSE-AV. 24 HOUR HOTEL SERVICE.

4554 MALDEN, $11-$13 WK.
S. W. COR. WILSON, 3 BLKS. WIL. "L." 2 rm. apt. kitchenette-dinette; new bldg.; latest ideas; French windows; airy, comfortable; ideal for permanent residence. Beautiful lounge lobby; light, gas, desk service, linens free; Frigidaire. Must be rented today. Come at once. 53 bus to door.

$120 COMPLETELY FURNISHED APTS. FOR $90.
4 rm. efficiency; bedroom and extra in-a-dor; private beach; good shops and amusements near by; overlooking Loyola Campus and adjoining Mundelein College. 6369 Sheridan-road. Briargate 5279.

Norwell Apt. Hotel
154 W. NORTH-AV., AT LA SALLE. New, modern, fireproof bldg. One block to Lincoln park, golf, beach. 1 room with kit. and large living room. $55 per month—tourists welcome. Daily maid service, 24 hour phone service. BEST VALUE ON NEAR N. SIDE.

4423 SHERIDAN-RD.
Furnished or Unfurnished.
1½-3½ ROOM APTS.
All outside rooms; radio, gas, light and refrigeration. Convenient to all transportation. LONGBEACH 8565.

LINCOLN PARK ARMS.
2738 PINE GROVE-AV.
Just south of Diversey; bright, quiet 1-2 rm. kitch., $65 up; compl. hotel service.

4050 SHERIDAN-RD.
2-3-4 room apts., completely furnished, newly decorated; electric refrigeration; excellent transportation. Bittersweet 3500.

DIVERSEY APT. HOTEL.
Compl. furn. 1 and 2 room apts.; excep. value; $55 to $125; full hotel service; bus at door. 430 Diversey-pkwy. Lake V. 8210.

FOUNTAIN VIEW APTS.
Richly furn. and newly dec. 2-3 rm. apts.; nr. Howard L, bus, beach. 7732 N. Ashland.

3 RMS. FURNISHED, $60.
2 bedrm. eff., free lt., gas, Frigid.; 2 blks. Rog. Pk. "L" lake, bus. 6721 Glenwood.

New Bldg.—4222 N. Ashland.
2-3 rm. kit. apts.; gas, light, linens, frigid., maid serv., elev.; gd. tr.; very reasonable.

SWANVILLE APTS.
2-3 rooms, $55 month; light, gas, linen, refrig. 3534 Broadway. Good tr. Bitt. 1600.

2 SPAC. ROOMS AND KITNT., $55 UP; 1331 Estes-av., at lake; free gas and ref.; nicely furnished; excellent transportation.

ARTISTICALLY FURNISHED 4 RM. APT.; elec. refrig.; spacious closets; 648 Buckingham-pl. Office in bldg. Lakeview 0892.

GROVE CREST HOTEL, 3631 PINE GROVE —Blk. park, tennis, golf; lge. liv. rm., 2 bedrms., kitch., frigid.; pch.; quiet; $95.

CHOICE 1 RM. STUDIO APT.; NICELY furn.; pri. bath, kit., fireplace, nr. loop, lake, Mich.-av. Im. poss. $65. 218 E.Huron.

BEDROOM APT., $70, AT THE LAKE. IN-a-dor; nicely furn.; refr., gas furn.; all trans.; 6 mo. lease. Scheller, Longbch. 3220.

NEW AINSLIE APTS.—1062 AINSLIE-ST.; residential hotel; all new features; fine transportation. Longbeach 5780.

1 RM. KITNT APTS. IN NEW FIREPROOF apt. hotel; 2 blks. from beach; complete service; $13 a week and up. 641 Aldine-av.

3 RM. FURNISHED APT. FOR 4 MONTHS. 1 blk. lake, opposite Saddle-Cycle; reasonable. Longbeach 1400.

DE LUXE 4 AND 5 RM. APTS.—NR. "L" and lake; free light, gas, Frigid.; beaut. furn.; $75-85. 6202 Lakewood, cor.Granville.

UNUSUAL BEDRM. APT., $65—LGT., GAS, refrig., ex. inador. 4639 Magnolia-av.

LA SALLE, 1702 OR 1039—OPP. PARK. 1-2-3 rm. kit.; pri. bath; elev.; $7 up.

5827 RIDGE—CHOICE 2-3-4 RMS., $11-$15 wk. Incl. refrig., gas, elec. Open. Cen.7737.

3 AND 4 RM., ONLY $52.50 UP; 1 BLK. Diversey bus. Wellington L. 1054 George.

3-4 RM. APTS.—MOD., HOMELIKE; ATTR. furn.; $55-$65. Inq. 5825 Glenwood.

1362 GREENLEAF-AV.—BEAU. 3 R. APT., extra inador; 1 blk. L, lake, bus; reas.

HI. GRADE FUR. 2½-3½-4 RS., INCL. GAS, lt., linens; el. refs.; all tr. 4435 Greenview.

NORTHWEST.

$40 UP—2-3-4-5 R., BEAUT. FURN.; FREE gas, lt.; lg. yd.; also unfurn. 4028 Cullom.

TO RENT—FURNISHED APARTMENTS.

NORTHWEST.

2834 PALMER APTS.
New bldg., 1-2 rm. kitnt. apts.; ½ blk. Logan-sq. L; maid serv.; linen free; st. reas.

LOGAN SQ. L—GD. TR.; 2-3 R.; IDEAL apt. furn. for 4 persons; $53, or by wk. 2432 N. Linden-pl., N. of Fulrtn. Cap. 4377.

2 COZY RMS., COMP. KITCH., FIREPRF bldg.; gas, elec., elev., refrig.; pkg. space; low rent. 4829 Elston at Lawrence.

KEYSTONE CHATEAU, 4046 N. KEYSTONE-av.—Furn. and unfurn. 2-3-4 large rooms $40 up. Good trans. Pensacola 0365.

1 RM. BEAU. FUR. KIT. APTS., GAS, REfrig.; lgt.; 1 blk. L; $50. 3356 Eastwood.

WEST.

FULTON ARMS APTS.
NEW MANAGEMENT.
1-2-3 rm. kitnts.; elec. refrig.; beau. furn. Elev., md. svc.; reas. rent. 3500 Fulton-blvd.

115 N. PARKSIDE-AV., WYMERE APTS. 154 N. PARKSIDE-AV., PARK WEST. 1-2-3 rm. apts., beaut. furn. NEW BLDGS. FULL SERV.; VERY MODERATE RENT.

"OAK PARK CHATEAU."
Finest 1-2-3 rm. kit. apts., beau. furn.; reasonable; exc. trans. 330 N. Austin-blvd.

5 RM. ENGLISH BASEMENT—WELL FURnished corner apt.; elec. refrig., excel. tran. 5710 Washington-blvd. Doherty.

JACKSON GABLES, 3412 JACKSON-BLVD. —1 and 2 rm. mod. kit. apts.; linen, gas, elec. refrig. free; reas. Van Buren 0107.

NEWLY DEC. 5-6 RMS., $13-$14.50 WKLY Steam. nr. L. Apply 5149 Fulton-st.

COOL, AIRY 1-2 RM. FURN. APTS.; FRIG.; maid serv.; summer rentals. 4301 Monroe.

WANTED—TO RENT—APARTMENTS.

WTD.—3 OR 4 FURN. OR PARTLY FURN. rms., suit. for lt. hkpg., with ample closet space and priv. bath; S. S., nr. 63d-st. L; about $35 mo. Address B 404, Tribune.

WANTED—4 OR 5 RM. APT. WITHOUT elec. refrig. Address Y N 447, Tribune.

TO RENT—STORES.

Central.

606 W. LAKE—FINE LIGHT, WELL KEPT sprinklers; LOW INS.; 21x100; COVERED LOADING PLATFORM; base., 64x100; will div. H. A. Knott, 112 W. Adams. Ran. 2321.

South Side.

1600 E. 55TH—STRATEGIC HYDE PK. loc., opp. I. C.; any retail bus. Cen. 5885.

TO RENT—OFFICES AND SHOPS.

Central.

TRIBUNE TOWER
Beautiful corner suites, outside light, for workroom and private offices.
One and two private office suites with reception room, $80 per month and up.
Cork carpet, window shades, and awnings are included in rental.
11¼ foot ceilings.
Apply to
HOLMES ONDERDONK.
Telephone Superior 0100.
1229 Tribune Tower.

ENGINEERING BLDG.
To Rent—Priv. offices; furnished or unfurn. ALSO Desk space, inc. secretarial and phone service. Phone Cent. 1689. 205 Wacker-dr.

30 N. LA SALLE BUILDING.
2 private offices and reception room..$77.50
1 private office and reception room $52.50
JUDSON F. STONE, AGENT. Dearborn 1776. Room 1212.

THE MOST MODERN OFFICE SERVICE; lock box, $3; mail and in phone, $5; desk and phone, $13; semi-priv. office, $23; private office, $31-$57 incl. fan, light, towels, water, etc. Open 8 a. m.-7 p. m.

ENTIRE 6TH FLOOR, 261 N. WELLS-ST.

32 N. STATE, S. W. COR. WASH.—ATTRACtive offices; splendid light; night service; center of loop; sgl. office, $25 to $50; with recep. rm., $55 to $80; few furnished. Desk space, $12. SWIGART & CO., Room 601.

BEAU. OFFICE DISPLAY SALES OR STUdio space; unusually light; low rent. EDWIN J. BOWES JR. & CO., 154 E. Erie-st. Whitehall 6026.

FURN. PRIV. OFFICE, $50; GOOD LIGHT, two windows; short term lease. R. 1358 Conway Bldg. Opposite elevators.

REAPER BLOCK, 80 W. WASHINGTON-ST. —Suite of 2 pri. offices and recept., $52.50. Office of Bldg., Room 712. Dearborn 1770.

FURNISHED PRIV. OFCS., DESK SPACE mail add., switchbd., steno., sec'y service; $5 to $50 per mo. 8th flr. 20 E. Jackson.

WELL FUR. PRIV. OFFICE, $50; 6 PH., steno, av. R. 1410. Otis, 10 S. La Salle.

PRIVATE OFFICE OR DESK SPACE IN small suite. R. 1924, 134 N. La Salle.

LARGE ATTRACT. OFFICE; REASONABLE. Sup. 9831. Rm. 218, 612 N. Michigan.

DESK, $15; PH. SERV., $10; FURN. OFF., $27.50 Mdse. Mart, R. 1114. White. 6976.

FURNISHED FRONT OFFICE RECEPTION rm.; $35. 127 N. Dearborn, Room 517.

VERY DESIRABLE FRT. OFFICE, STENO. reas. R.1248, 35 E. Wacker-dr. Dear. 9079.

PRIVATE OFFICE TO SUBLET—$35; TELephone conn. 300 W. Adams. Sta. 8495.

FURN. PRIVATE OFFICE, RECEPTION R., phone, steno.; very reas. Harr. 0559.

Outlying.

OFFICES, SHOPS, 4 R. FURN. APT.; LOW rent for beginners. 225 N. Cicero-av.

TO RENT—FLOORS AND LOFTS.

WHY CROWD YOURSELF IN LOOP? WE have store and floor space close in West; rents $40 to $300; free parking. ALEX FRIEND & CO., Inc. Randolph 4913.

WANTED—STORES, OFFICES, LOFTS.

USE OF SM. OFF., 6-9 P. M., BET. COTtage-Stony on 63d. Address G 336, Tribune.

TO RENT—MANUFACTURING PROPERTY.

TO RENT—5 STY. BLDG., 87,500 SQ. FT. Only 30c. Heated. Nr. loop. West. CHANDLER & MONTAGUE, Randolph 1828.

TO RENT—MODERN 4 STORY BLDG. NR. loop. Suitable any mfg. Option to buy. Address Y F 559, Tribune.

RENT OR SELL 1 STY.—50X100; CHEAP; payments $100 month. Superior 4761.

TO RENT—BUILDINGS.

TO LEASE—OR FOR SALE—AT BARGAIN price; five 1 sty. bldgs.; 1 S., 1 N., 2 W. con. 5,000 to 18,000 sq. ft. ea.; imm. poss. Harrington & Co., 812 1st National Bk. Bdg.

TO RENT—HOTELS.

MEN'S HOTEL IN LOOP. 152 ROOMS, rent 10c per day and percentage; $5,000 deposit req. R. J. Gunning, 423 Plymouth-ct.

WANTED—TO RENT—FARMS.

WANT SMALL CHICK FARM—PROD. MUST pay rent. Address O 160, Tribune.

STORE FIXTURES.

BARGAINS IN USED CASH REGISTERS— See us before you buy; cash or terms. A. J. Thomas Cash Reg. Co., 117 W. Lake-st.

5 FT. DISPLAY CASES; OAK FRAMES; plate tops; front and shelves; $25. American Store Fixt. Co., 123 S. Halsted.

BEAUTY SHOP AND BARBERS' FIXTURES —New and used; easy payments. PAIDER CO., 1120 N. Wells-st. Ph. Diversey 0200.

REMINGTON CASH REGISTER, COST $300; will sell for $90 cash. Perfect condition. Call Oakland 1141. MR. LOWE.

WANTED—STORE FIXTURES OF EVERY description for cash. Van Buren 0948.

OFFICE FURNITURE, FILES, SAFES.

WE ARE SWAMPED WITH USED OFF. FURN. ALL BARGAINS. 130 W LAKE-ST.

JEWELRY, WATCHES, ETC.

Pawn Tickets, Diamonds
bought for cash; also gold, silver, plat., broken jewelry, gold teeth. Will sell 1 kt. plat. mtd. dia., $150; ¼-½ kt., $25-$50. Jewelers Ex., 32 N. State, R.1102. Dea.8905.

100% FULL VALUE PAID
in cash for diamonds, pawn tickets, old gold, crowns and bridge work, broken jewelry, watches, etc. ASK FOR MR. LANE. 7 W. MADISON-ST., cor. State. Rm. 811.

Cash in Full for Diamonds!
Old gold, broken jewelry, gold teeth, silver watches, pawn tickets; bargains for sale. P. ROCCA & CO., 32 N. State, R. 900-902.

READY $100,000 CASH; WILL BUY OR loan on Diamonds, Watches, Jewelry etc. Levinson's Loan Bk., 739 N.Clark. Del.3722.

HAVE DIAMOND RING WORTH $1,150 AT First State Pawners for $200; will take $250 for ticket. Buckingham 4438.

WE BUY FOR CASH OLD GOLD, DENTAL crns., diamonds, watches, jewelry. Romack Refiners, 7 W. Madison, cor. State. R. 1001.

CASH FOR OLD GOLD SILV. PLATINUM jewelry, dental crowns. Standard Smelting Works, 202 S. State, cor. Adams. Room 802.

DIAMONDS, OLD GOLD, PAWN TICKETS bought; bargains in diamonds at all times. BERNSTEIN BROS., 10 N. Clark. Rm. 605.

DOGS, BIRDS, POULTRY, ETC.

Dogs.

DOGS—ST. BERNARDS, FOX TERRS., SCOTties, Pekes, Chows, Bostons, Pomeranians, Spitz, Wires, Sheps, Collies, Police. All breeds. Cheap. 5631 S. Ashland. Grove 3241.

PUPPIES, ALL KINDS, BEAGLES, RED bone ready for training. 518 W. 53d-pl.

REAL ESTATE FOR SALE.

APARTMENT BUILDINGS.

South Side.

OWNER MUST SELL
at once for best cash offer Oglesby-av., 3 apt. 6 rms., 2 baths; rental $175 each; lot 170 ft.; side drive, 3 car gar. [illegible] $26,500. Mr. Clark, Midway 6050.

APT. HOTEL—WORLD'S FAIR DIST.; [illegible] trans.; income $11,000; sell less than [illegible] times rent; must be sold before Aug. 11; cash, $15,000; a fortune for you; [illegible] trade. Address T E 256, Tribune.

North Side.

MAKE OFFER FOR HIGH CLASS 3 FLAT. 847 Oakdale. Must be sold now. [illegible] talks. A real bargain. Diversey [illegible]

Northwest Side.

GENUINE BARGAIN FOR $8,500—ADMINistrator of estate orders sale modern 3 flat, 5-6 rms.; tiled baths; wide lot; [illegible] cation. 5029 Sunnyside-av. For appt. to inspect phone Gilmore, Franklin 6700.

OWNER'S SAC. 2 FL. BRK. 5-6; 2 CAR brk. gar.; nr. Grand-North-av. [illegible]

West Side.

2 FLAT BRK., ONLY $8,000. 6-6 RMS., FURN.; NR. CRAWFORD. C. W. BURGMANN CO., 323 S. CICERO-AV.

BUSINESS PROPERTY.

North Side.

ONE STORY BRK. BLDG., LARGE STORE on Western nr. Lawrence and Lincoln; worth $18,000; will smash out for $8,000. De Rocher & Liepold. Ravens. 4220.

Northwest Side.

SAC. 5214 W. NORTH, 2 STORES, [illegible] flt.; stm., 2 car gar. [illegible]

West Side.

STORE BUILDING, 4 YEARS OLD, SUITable for shop, light manufacturing, or photographer. Phone Austin 1729.

HOUSES.

South Side.

$50 DOWN
$50 A MONTH
New 5 rm. mod. steel const. brk. bung., all conv.; furnace heat; lge. basement, floored attic, built-in bath tubs, showers, Venetian medicine cabinets, cedar closets, glassed porches, yards graded and fenced. Best materials throughout. All impr. in, streets paved. Schools, churches, trans.
PRICE, $7,450.
FRANK DE LUGACH, OWNER, 341 W. 99TH-PL.
P. S.—The $50 monthly payments include principal, interest, taxes, insurance, and mortgage renewals. No extras of any kind.

JACKSON PK. HIGHLANDS.
Best buy in district; well arranged home; 9 large rms. with 3 baths; nicely shrubbed lot 50x134. Call for appointment.
McKEY & POAGUE,
2100 E. 71st-st. [Hagan]. Plaza 1100.

OCTAGON FRONT BUNGALOW, [illegible]; big living room across front; 30 ft. lot, south of 79th on La Salle. 2 car garage. Phone Fairfax 8201. Brogan.

6 ROOM 2 STORY BRICK—48 FT. CORner; hot water; $6,800; $750 down; ground worth price. Beverly 7278.

Southwest Side.

I WILL CUT THE PAYMENT TO ONLY $45.00 MONTHLY FOR MY NEW 5 ROOM HOUSE. WANT TO MEET RESPONSIBLE PARTY. ADDRESS M C 498, TRIBUNE.

North Side.

BEAUTIFUL NEW 6 ROOM BUNGALOW, 2 baths. Estes-av., near California. [illegible] down paymts. required. Reas. monthly payments. Call Rogers Park 8733.

Northwest Side.

3914 NEW ENGLAND—BEAUTIFUL 6 RM. brick, lot 35x125, street paid, worth $9,000, sacrifice $6,850, $1,350 cash.

$3,800, $500 CASH, 5 RM. HOME; [illegible] closed porches, attic, basement, furnace, garage. Call 3960 N. Narragansett.

WELL BUILT 3 ROOM COTTAGE AND bath; northwest side; bargain; $2,800; terms. Call Avenue 6369.

4 RM. QUEEN ANNE, H. W. HEAT, GAR., $3,250, $500 cash. 7656 Irving Park-blvd.

CHOICE 7 R. IRV. PK. HOME; H. W. HT.; 2 c. gar., 37½ ft. lot, $7,000; cash $1,500. RALPH H. BEESLEY, 4219 Irving Pk.

HOUSES BUILT TO ORDER.

PLAN—BUILD AND FINANCE YOUR HOME anywhere in one transaction. Small payts., like rent. Write for new catalog. GEORGE F. NIXON & CO., 67 West Monroe.

WILL BUILD ON YOUR LOT BUNG. OR 2 flat without a down payment. R. Fitzgerald, 4932 N. California-av. Longbeach 1611.

VACANT.

South Side.

REPOSSESSED LOTS NEAR 87TH-ST., [illegible] 125 ft. $100 each; titles clear, no assessments. Address F A 379, Tribune.

HAVE $2,000 EQUITY, MAKE OFFER. Address B 408, Tribune.

North Side.

LARGE PIECE OF OUTER DRIVE—VAcant; including business frontage on Clarendon-av.; considerable income from temporary leases. Priced several dollars per sq. ft. under anything in entire district. E. A. HASTINGS & CO., 4403 Sheridan-rd. Longbeach 4423.

REAL ESTATE—SUBURBAN—SOUTH.

Midlothian—39 Minutes to Loop.

5 R. QUEEN ANNE MODERN HOME; LGE. porch; furnace; near subn. station; to responsible party; $200 dn., $45 per mo. Address L T 123, Tribune.

REAL ESTATE—SUBURBAN—S. W.

2 STORY BRK. BLDG., 5510 W. 95TH-ST. Oak Lawn, Ill. Ph. Oak Lawn 40.

REAL ESTATE—SUBURBAN—NORTH.

Evanston—19 minutes to loop.

A REAL BARGAIN— 6 rm. brk. and stucco colonial; oil ht., gar. Fine yard; 3 blks. from L sta. and sch. in N.E. Evanston. Price $14,000. Call Rogers Park 5115.

6 RM. ORRINGTON-AV. HOME ON BEAUtiful lot; attractive price. QUINLAN & TYSON. Rog. Pk. 2617.

NEW 6 RM. BRICK HOME—LARGE LOT; beautifully landscaped; 2642 Lawndale-av. Make offer. Owner, Greenleaf 4057.

Wilmette—22 minutes to loop.

SPLENDID 9 RM. BRICK RESID. ON 75 ft. beaut. grounds overlooking harbor; 3 tile baths; tile kitchen; recreation rm.; gas heat. Price, $35,000; trade for small home and cash. Hokanson & Jenks, Inc. Greenleaf 1617.

4 BEDRM., 2 BATHS, 2 GLAZED PCHS. gar.; 50 ft. lot; fine cond.; nr. L; [illegible]. Kroll & Smith, 424 Linden. Wilmette [illegible].

REAL ESTATE—SUBURBAN—N. W.

Arlington Heights—33 min. to loop.

SMALL DN. PAYMENT TAKES MY 4 RM. house, 2 acres fronting Rand-rd.; ideal for truck, chicken, rabbit farm. State 3881.

Barrington—47 minutes to loop.

FOR SALE—SAC. OUR 5 RM. SHINGLE hilltop home on 60x125 ft. lot for $3,500 and give poss. for $300 cash and $50 per mo. Also have 60 ft. adj. will sac. for $600 and include with above payments. Address X H 514, Tribune.

Palatine—39 minutes to loop.

ACRE BARGAIN
In Palatine; $75 cash, $8 per mo. Price $750. Address X K 317, Tribune.

Park Ridge—21 minutes to loop.

ATTRACTIVE FIVE ROOM TWO STORY frame home; lot 50x177; well landscaped; good location; half mile to station; price $12,500. Phone Park Ridge 1126.

Miscellaneous.

BUY THIS QUICK!
Sac. 185x193 ft. cor. for $70 cash and $10 per mo. at low pr. of $700. Good suburb N. W. side. No assess. Can erect small cottage. Address L D 160, Tribune.

12 ACRES ON HIGHWAY.
Sac. for $350 per acre. Need $250 cash quick. Will take $45 per mo. on bal. Address L J 285, Tribune.

REAL ESTATE—SUBURBAN—WEST.

Downers Grove—34 min. to loop.

5 ROOMS AND ENCLOSED
rear porch; 60x267 ft.; wooded, fruit trees and berries; 3 blks. to station; electric, water, and sewer; for quick sale $3,750. Address L M 310, Tribune.

La Grange—21 minutes to loop.

WILL SAC. BEAU. 6 RM. HOME IN BEST section La Grange; consider trade for 2 fl. Cicero or Berwyn. Address B 512, Tribune.

Glen Ellyn—36 minutes to loop.

BEAUTIFUL 5 RM. HOUSE ON 80 FT. LOT, to be sold at auction to the highest bidder. For information and direction to [illegible] Address L G 178, Tribune.

Riverside—19 minutes to loop.

IDEAL FOR CHILDREN.
4 bedrm. home, 2 blks. from schools and transp.; landscaped lot, 93 ft. frtg.; fine neighborhood; owner transferred; only $8,500. Phone Riverside 6324.

Villa Park—29 minutes to loop.

ONLY $40.00 MONTHLY PAYMENTS WILL PAY FOR A BEAUTIFUL HOME. Near schools and fast transportation. Address L Y 176, Tribune.

Miscellaneous.

$1,200 EQUITY IN 50X200 BUS. LOT ON Ogden in Lisle; 3 bl. to C., B. & Q. sta.; no assess.; reas. Alb. 6304, week days.

REAL ESTATE—SUBURBAN—MISCELL'S.

NO RENT UNTIL OCT.
Have a few 4, 5, and 6 rms. homes for sale at sac. prices in various suburbs; make sm. pay. and move in now. Start mo. pay. in Oct. Applicant must have job. Write for list and directions to inspect. Address X O 114, Tribune.

...STATE FOR SALE.

...MENT BUILDINGS.

...outh Side.

...R MUST SELL.

...cash offer Oglesby-av. 3 apt. ... rental $175 each; ... 3 car gar.; ... Midway 0050.

...ORLD'S FAIR DIST.; ... $11,000; sell less than ... be sold before Aug. 15; ... a fortune for you; ... 256, Tribune.

...orth Side.

...OR HIGH CLASS 3 FLAT. Must be sold now. ... Diversey 8120.

...thwest Side.

...GAIN FOR $9,500—ADMIS... Franklin 8700.

...West Side.

...ONLY $8,000. ...RN.; NR. CRAWFORD. ...N CO., 323 S. CICERO-AV.

...ESS PROPERTY.

...orth Side.

...K. BLDG., LARGE STORE ... Lawrence and Lincoln; ... will smash out for $9,000.

...thwest Side.

...NORTH, 2 STORES, 5 R. ... gar. Red 8352.

...West Side.

...G, 4 YEARS OLD, SUIT... light manufacturing, or ... Austin 1729.

...HOUSES.

...outh Side.

...0 DOWN ...A MONTH

...CE, $7,450.

...PK. HIGHLANDS.

...Y & POAGUE,

...ORY BRICK—48 FT. CORner; $6,800; $750 down; ... Beverly 7278.

...thwest Side.

...HE PAYMENT ... $45.00 MONTHLY ... EW 5 ROOM HOUSE. ...T RESPONSIBLE PARTY. ... M C 498, TRIBUNE.

...North Side.

...W 6 ROOM BUNGALOW, ... near California. ... Rogers Park 8732.

...BUILT TO ORDER.

...E—SUBURBAN—SOUTH.

...E—SUBURBAN—S. W.

...E—SUBURBAN—NORTH.

...THIS QUICK!

...ON HIGHWAY.

...E—SUBURBAN—WEST.

...AND ENCLOSED

...OR CHILDREN.

...E—SUBURBAN—MISCELL'S.

...T UNTIL OCT.

REAL ESTATE—SUMMER RESORTS.

3 RMS. AND BATH, LGE. PORCH, GAR., newly decor., fully furn., beaut. lawn and flowers; sprinkling system from lake; good fishing and hunting; loc. N. Side of Cedar Lake, Ill., 45 mi. Chicago, on route 21; lake mod. J. W. Doerscher, Goetz Subdiv., P. O. Lake Villa, Ill. Sure worth investigation. Insured, poss. Price $5,000.

Beaut. Fox River Valley.
WILL SACRIFICE FOR $550. Brand new 3 rm. cottage, screened in porch, inside toilet; 50x120 ft. lot in wooded sec.; ½ blk. from sandy bch. and only 1 hour's drive from Chicago; easy terms. Address Y N 285, Tribune.

ATTRACTIVE MODERN YEAR AROUND home; 6 rms., bath, heat, elec., garage; right of way to waters of Fox Lake; 3 blks. off paved Rt. 59 and 50 mi. from Chicago; terms. Address Y F 538, Tribune.

LOT 66X125 FT. GD. ROADS, RUN. WAter, elec. lts. incl.; 1¼ blks. water's edge; rights to tie up boat and perm. lake rights; on lge. lake; terms. Address X C ..., Tribune.

COTTAGE AND LOT — BROWN'S LAKE, Wis.; easy terms; plenty of trees; fine fishing; ... miles Chicago; will accept $25. ADDRESS F F 283, TRIBUNE.

BASS AND OTHER GAME FISH—2 HRS. Chicago. Wooded lot. Big sand lake. ... offer. Might take $20. Owner. Address F P 472, Tribune.

1 ACRE LAKE LOT; 25 MILES N. W.; suitable year round home site; suburban ...; will take $25 cash, balance terms. Address T E 258, Tribune.

BIG BARGAIN; WOODED LOT AT LAKE ... with park and playgrd; $25 cash, $10 mo. Address X P 518, Tribune.

MUST SELL MY WATERFRONT COTTAGE on Chain o' Lakes, nr. Antioch; $50 now; ... terms. Address K F 88, Tribune.

IT STARTS YOUR SUMMER COTTAGE lot on spring fed lake, 1 hour N. W. A... Address T E 255, Tribune.

FINE COTTAGE ON INDIANA'S BEST FISHing lake; near Chicago; $700; $50 dn., ... Address Y F 557, Tribune.

WOODED LOT AT FLINT LAKE, $150; ... elec. lt.; city water; elec. trans. ... Box 42, R. R. 8, Valparaiso, Ind.

FL. A. ON TOTOGATIC, WISC. FISHING, hunting, bathing; also 1 a. tracts, $50. ... 4406 Magnolia. Long. 9831.

LARGE FOX RIVER WATER FRONT LOTS, ... terms. Address Y F 396, Tribune.

NEW 2 RM. COTT.; $595; INSIDE TOILET; ... lake. Address Y N 283, Tribune.

REAL ESTATE—FARM LANDS.

Florida.

FLORIDA'S FRUIT AND VEGETABLE ... Famous Samsula dist. Rich ... soil on clay, drained; 10 acres up. Low prices. Easy terms. Trades considered. ... & Clarke, 160 N. La Salle.

Illinois.

Half Acre for Chickens.
2 blocks to station; stores and school; on PAVED ROAD; 1 hour to loop; has GAS and ELECTRIC; terms, $50 cash, $10 monthly. Address O H 574, Tribune.

5 ACRES NEAR GOOD TOWN—6 ROOM house, $2,500; half cash. Write Box 248, ... Phone 2657.

10 ACRES FRONTING ON NORTH-AV., 10 miles west of Elmhurst; price $4,000; $500 cash. Phone Central 1715.

Michigan.

BEAU. LAKE IN S. W. MICH.—NICELY wooded frontage; sandy beach; on good road; elec. avail.; 2 acs. land; suitable for permanent or summer home; only $1,500, easy terms. Address L T 317, Tribune.

40 A. ON GOOD ROAD, 110 MI. CHGO.; ... of fruit; bldgs., stock, tools; $3,100; ... Roessler, 140 S. Dearborn.

40 A. RIVER FRONT, 8 MILES CITY; 12 ... 4 rm. ho..., $850; $100 cash, $15 ... EVANS-TINNEY CO., Fremont, Mich.

Missouri.

STOCK AND GRAIN FARM BARGAIN, 285 acres on highway 17; 4 miles from Frisco ...; 14 miles from highway 66; watered by large dry weather spring; 80 acres ... same highway, 2 miles from station, ... terms. Box 295, Crocker, Mo.

Wisconsin.

SOO LINE LAND GRANT LANDS IN UPper Wisconsin; free information; ask for ... homeseekers' rates. Address ... FUNSTON, Land Dept., Soo Line Ry., ..., Minn.

WANT—GET OUR PRICES AND TERMS. EDWARD HINES FARM LAND CO., Room 1100, 100 W. Monroe, Chicago.

REAL ESTATE WANTED.

For Cash.

WANTED—ACRES, FARMS OR LOTS ANYwhere in U. S. for cash or trade. ... Rm. 806, 310 S. Michigan-av.

$10,000 CASH FOR GOOD BUS. OR APT. ... in Lincoln Pk. dist. John J. Ready & Co., 6001 Sheridan-rd. Buck. 0500.

WANTED—APT. BLDGS., PRIVATE PARTY will pay 100% for equities; no trades; no ... Address B 518, Tribune.

HAVE CUSTOMERS WITH CASH FOR ... Chicago business property. ... FRANKENSTEIN & CO., 33 N. LA SALLE-ST.

REAL ESTATE FOR EXCHANGE.

Apartments.

Opportunity for Builder.
Will trade well located apt. bldg., 6433-35 ...wood-av., for good vacant and will add some cash. Address X K 541, Tribune.

11 FLAT BLDG.—... stove heat. Perfect condition. ... mortgage, for farm land within 100 mi. of Chicago. ROSWELL N. JONES, 6 N. ... Central 9007.

EXCHANGE MODERN 6 FLATS, GOOD LOcation, subj. to small 1st mtge. Want 12 ... or larger. Motherway. Fairfax 4401.

Farms and Acres.

WILL TRADE PAYING CHICKEN FARM for clear vacant or bung. Daily market for all the eggs. 23 miles from Chicago, ... near schools, churches, and ... Address M G 162, Tribune.

160 ACRES, STILLWATER LAKE DIStrict, Montana; price $10,000; clear. Ad... Tribune.

TRADE CLEAR DAIRY FARM, 200 ACRES, ... for inc. prop. No agents. Pal. 3312.

SEVERAL IMPR. FARMS, 120 A. TO 600 A. for inc. prop. Address B 407, Tribune.

Houses.

NEW 6 RM. HOUSE ON ½ ACRE WOODED ..., hourly trans. to loop. Clear title. Will consider vacant or other r. e. in trade. Address B 887, Tribune.

Vacant.

WANTED—EQUITY IN 2 FLAT OR BUNgalow in exchange for my choicely located business lot. Address T E 251, Tribune.

Miscellaneous.

EXCHANGE YOUR SCATTERED PROP., vacant or farm land for real estate here in which your full invest. is protected by a ... bond from a large bonding company. Address X P 306, Tribune.

REAL ESTATE LOANS.

First Mortgage.

WANTED—1ST MTGE., $15,000, ON WELL located business lot in Hyde Park. Income from present improvements carry. Today's valuation, $50,000. Address E Y 166, Tribune.

LOANS TO PROPERTY OWNERS—MAKE and buy 1st and 2d mtgs.; also contracts. Rm. 1118, 134 N. La Salle. Rand. 1187.

Junior Mortgage.

2D MORTGAGE LOANS.
This old established industrial banking house, which has served so many others in Chicago, is prepared to take care of second mortgage financing for you.
TRUSTEES SYSTEM SERVICE,
LOOP OFFICE, TRUSTEES SYSTEM BLDG., N. E. COR. WELLS AND LAKE-STS.
... [Near Lincoln].
... MADISON-ST. [Near Kedzie].
... 63D-ST. [Near Halsted].

2D MORTGAGE LOANS SINCE 1906. ... bought, loaned on. You get money ... day. Ask any bank about us. ...MONS BROS., 69 W. Washington-st.

STOCKS AND BONDS.

WE HAVE MARKETS ON ALL REAL ESTATE bonds or stocks. VICTOR FLEMING & CO., 1 N. La Salle-st. State 5670.

REAL ESTATE BONDS BOUGHT, SOLD and quoted; best cash prices. Abe M. ..., 39 N. La Salle, Central 8860.

REAL ESTATE BONDS BOUGHT, SOLD ... highest cash prices. DAVID ... & CO., 10 S. La Salle-st.

WILL BUY HAMLIN BLOCK BONDS, N. ... corner Milwaukee and Hamlin-av. Address F 340, Tribune.

BUILDING MATERIALS.

POSITIVELY LOWEST PRICES IN TOWN on sash, doors, moldings, roofing, and any kind of lumber or millwork. $1 souvenir free if you present this ad. ... Millmen's Clearing House, ... Irving Park-blvd. Keystone 7370.

WRECKING SCHOOL BLDGS., 110TH-PL., ... Western-av.—Lowest prices on all sizes lumber, including 3x12, doors, windows, ... bricks, etc. Salesmen on premises ... to 5 p. m., or call Victory 0600.

DANCING SCHOOLS.

CHICAGO ACAD'Y DANCING
... beginners. Daily. One private lesson. Special course. 26 lessons $5. 12 ... Lady and gent. inst.; orchestra. 600 S. State-st., 6th fl. Childs Bldg.

MORTGAGES FOR SALE AND WANTED.

FOR SALE—SEASONED 1ST MTGS. ON ..., always safe, $1,000 up. ROBERT ... BOND & MTG. CO., 35 N. Dearborn.

FINANCIAL.

WE LOAN YOU MONEY ON R. E. BONDS. Advance to contractors and accounts re... Rm. 2201, 135 W. Madison.

LOANS.

Personal, Property, and Salary.

Household's rates are the lowest in Chicago

The nationally known Household Loan Plan offers cash loans of $50 to $300 to husbands and wives at reasonable rates.

Loans above $100 and up to $300 are made at a rate almost one-third lower than the usual Small Loan Rate.

Strictly confidential; Husband and wife only need sign; no endorsers.

LOOP:
77 W. Washington, 10th floor. State 0151.
105 W. Monroe, 5th floor. Central 2559.
105 W. Madison, 14th floor. Franklin 0885.

NEW ROGERS PARK OFFICE:
1737 Howard-st., 2d. Rogers Park 8320.

WEST:
4010 W. Madison-st., 4th floor. Kedzie 0704.
9 S. Kedzie-av., 3d. Van Buren 0100.

CICERO-BERWYN:
6012¼ W. 22d-st., 2d floor. Cicero 6400.

OAK PARK:
1140 Lake-st., 3d floor. Euclid 503.

NORTHWEST:
2800 Milwaukee-av., 5th floor. Capitol 3440.
4710 Irving, 2d floor. Pensacola 4570.

NORTH:
1951 Irving Park, 2d. Buckingham 1006.
4753 Broadway, 11th. Longbeach 7163.

SOUTH:
841 E. 63d-st., 4th floor. Plaza 8360.
736 E. 63d-st., 2d floor. Fairfax 2839.
6856 S. Halsted, 2d floor. Englewood 5534.

SOUTHWEST:
6255 S. Ashland, 2d floor. Hemlock 4510.
2355 W. 63d-st., 2d floor. Republic 4472.

SOUTH CHICAGO:
9130 Commercial, 2d. South Chicago 0103.

ROSELAND:
11106 S. Michigan, 2d fl. Commodore 3880.

ALSO HOUSEHOLD OFFICES: In Joliet, Aurora, Rockford, Waukegan, Kenosha, Racine, Hammond, and Gary.

HOUSEHOLD Finance Corporation

Commonwealth Loans for Less
Save the Difference

THE COMMONWEALTH LOAN PLAN enables you to obtain any amount up to $300 on your personal security.

INTEREST ON AMOUNTS ABOVE $100 and up to $300 is substantially lower than rate provided by state law.

No deductions, fines or fees. You get the full amount in cash.

25 MONTHS TO PAY
Also Salary and Auto Loans.
SCHOOL TEACHERS WILL BE INTERESTED IN OUR SERVICE.
When you need money investigate the COMMONWEALTH LOAN PLAN.
AN OFFICE IN YOUR NEIGHBORHOOD.

COMMONWEALTH—LOOP: WABASH 8233. 209 S. State-st., Room 600 Republic Bldg.
COMMONWEALTH—NORTH: 4803 Lincoln-av., Rm. 215. Longbeach 3457.
COMMONWEALTH—ROGERS PARK: 1791 Howard-st., Rm. 212. Rog. Pk. 0754.
COMMONWEALTH—NORTHWEST: 4013 Milwaukee-av., Rm. 307. Ave. 0443.
COMMONWEALTH—WEST: 9 S. Kedzie-av., Rm. 231. Kedzie 1437.
COMMONWEALTH—OAK PARK: 137 Marion-st., Room 206. Village 6886.
COMMONWEALTH—SOUTH: 6306 Cottage Grove, R. 305. Hyde Pk. 0604.
COMMONWEALTH—SOUTHWEST: 6814 S. Western-av., R. 201. Prospect 3130.
COMMONWEALTH—ROSELAND: 11112 S. Michigan, R. 220. Pullman 6615.

Commonwealth Loan Co.
[FORMERLY METRO LOAN CO.]
BUSINESS ESTABLISHED 1887.

Money Immediately $10 to $300 For All Purposes On Furniture or Salary.
Dignified, confidential service without investigations among friends, relatives, or employer.
Payments Arranged to Suit Your Convenience.
Loans made to residents of Chicago and all suburbs quickly. CALL, WRITE, OR PHONE.
C. C. ERD
7 S. DEARBORN-ST. ROOM 916. PHONE CENTRAL 4733-4734.

When Borrowing Money
FIRST—Deal with a reputable firm that has held the confidence and good will of Chicagoans for 28 years.
SECOND—Arrange your loan in any amount up to $300 on your salary or furniture.
THIRD—Choose the repayment plan that will best suit your convenience.
FOURTH—Make no mistake. Call
T. B. WARD
8 S. DEARBORN-ST.
Room 612. Phone Randolph 2060

C-A-S-H IN A HURRY. Furniture or Salary Loans. 25 MONTHS TO PAY BACK. FRANKLIN SYSTEM, INC., 6312-14 Cottage Grove-av. Fairfax 1050. Open Every Eve. Till 8:30. 7936 Cottage Grove-av. Triangle 0600.

LOANS, $10 TO $300. ON YOUR OWN SIGNATURES. PERSONAL FINANCE CO.,
4010 W. Madison-st. Nevada 2134.
4770 Lincoln-av. Longbeach 6357.
7814 S. Halsted-st. Radcliffe 8228.
1609 Devon-av. Rogers Park 4324.
CICERO OFFICE, 5623 W. 22d-st.
EVANSTON OFFICE, 708 Church-st.

BUSINESS LOANS.
Up to $10,000 on the equipment of factories, restaurants, laundries, hotels, rooming houses, trucks, etc. Easy time payments. Also loans on accounts receivable. F. BOLAND, 215 W. Randolph. Fran. 1966.

SALARY OR FURNITURE LOANS. $10 TO $300. IMPERIAL CREDIT CO. 30 W. Washington-st., 11th floor. Fra. 8924. SOUTH SIDE OFFICE. 6317 S. Halsted-st. 2d Floor. ENGLEWOOD 0108.

Protective Finance Assn., Inc.
We will protect you against the annoyance of creditors by loaning you money. Our office is small. Your interview private. 100 W. MONROE, RM. 1300. STATE 6901.

CONFIDENTIAL LOANS $50 TO $300 ON SALARY OR FURNITURE. CHICAGO FINANCE CO., 11 S. La Salle-st. Tel. Central 1060.

LOW RATE LOANS. CAPITAL SECURITIES CO., 72 W. WASHINGTON-ST. PH. RAND. 2810.

CHARACTER LOANS. West Suburban Finance and Thrift Co. 1011 LAKE, OAK PARK. EUCLID 2662.

SALARY AND FURNITURE LOANS—$20 to $300; legal rates. ARTHUR A. ERD. 115 S. Dearborn-st., Room 804. Cent. 7166.

QUICK LOANS—SALARY OR FURNITURE. MASON FINANCIAL CO. 8 S. DEARBORN-ST. CENTRAL 3516.

LOANS ON BOTH GD. AND DEFAULTED R. E. bonds, certs. of deposit, stocks, etc. P. A. Caswell, 100 W. Monroe, Fra. 8495.

LOANS.

Personal, Property, and Salary.

LOW COST IMMEDIATE LOANS $50 TO $300 ON YOUR SIGNATURE ONLY

AN UNEQUALED SERVICE—NO ENDORSERS—LIBERAL TERMS

To the executive or salaried employe who, for personal or other reasons, does not want to mortgage his furniture or other property we offer LOANS ON YOUR SIGNATURE ONLY — without delay.

FURNITURE, AUTO OR SECURED LOANS MADE WHEN REQUESTED.

Phone your request. Only one visit to our offices necessary.

LOCAL LOAN CO.
UNDER STATE SUPERVISION.
27 W. WASHINGTON. RANDOLPH 6210.
821 W. 63D-ST. ENGLEWOOD 7800.
1212 N. ASHLAND. BRUNSWICK 3100.
4013 MILWAUKEE. AVENUE 1400.
1 N. CRAWFORD. KEDZIE 5900.
8 N. OGDEN-AV. HAYMARKET 4700.

Character-Salary Loans. $100 TO $2,500
Combine your obligations into one loan and reduce your monthly payments. WOODLAWN WIMSETT SYSTEM CO., N. E. Cor. 63d and Woodlawn. Fairf. 4384. OPEN EVERY EVENING UNTIL 8:30.

HOME FURNISHINGS.

[See Also Household Appliances.]

South Side.

RUGS, CARPETS.
Several hundred rugs left over and traded; some like new; at lowest prices. KLEVER [Shampay] KARPET KLEANERS, 4631 Cottage Grove. Free delivery.

USED BARGAINS FOR CASH—7 PIECE wal. din. rm. set, $19.83; 4 pc. wal. bedrm. set, $17.57; 2 pc. par. set, $21.96.. 5 fine rugs, $7.46 to $13.73. Free del. Open eves. Normal Co., 6121-23 S. Halsted. Went. 3400.

3 RMS., COMP., $99.50; ONLY $10 DOWN
Kessel Bros. Furniture Co., 4312 Cottage Grove. Open eve., Tues., Th., Sat.

FURNITURE AND RUGS AT LESS THAN cost; need space; everything must go; no reasonable offer refused. Available Furn. Dept., 7732 Stony Island. Open eves.

MARVELOUS BARGAINS IN ALL TYPES of furniture. Oakland Furniture Jobbers, 3977 Cottage Grove. Open evenings, Sunday.

3 PC. BEDRM. SET, $22; 7 PC. WAL. DIN. rm. sets, $25; liv. rm. set, $20. ATLAS FURN., 6140 Cottage Grove. Op. eves., Sun.

North Side.

RUGS! RUGS!
Large number of accumulated traded and left over Wilton velvets, Axmin., Chinese, all sizes; stair carpet being sacrificed for cash. IMPERIAL DYERS & RUG CLEANERS, 2123-33 Lincoln-av. Diversey 6310. Open daily. Tues., Thurs., Sat. till 9 p. m.

4 FLRS. USED FURNITURE.
Dressers, $5; iceboxes, $5; gas ranges, $10; 9x12 rugs, $7; da-beds, $7.50; velour parlor sets, $18.50; everything for the home cheap. BIG CITY FURNITURE CO., 819 N. Clark.

SELLING OUT FOR CASH. NEW FURN., parlor sets, wal. dining room sets, bedrm. sets. All kinds of rugs, lamps, odd chairs, buffets. Many other bargains. Brkfst. sets, pink. Open daily till 10 p. m. Sun. till 5 p. m.; 6542 N. CLARK-ST.

MIDSUMMER FURNITURE MART Samples—b. r., d. r., l. r. suites and occasional pieces at prices you may never buy again. Chicago Unda Rug and Furn. Co., 201 E. Ohio. Del. 9020.

WILL SELL FOR CASH $50,000 NEW FURniture, 3 pce. parlor sets, $39; 3 pce. bedrm. sets, $39; dining rm. sets, $45; Am. Oriental Rugs; odd chairs. In Remer's, 5822 N. Western-av. Open evenings and Sunday.

BARGAIN—ALL MY ATTRACTIVE FURN. of 5 rm. apt., inc. carpeting, curtains, drapes. Hoover. Briargate 1925.

TAUPE MOHAIR CHAIR AND DAVENport cheap. Call Rogers Park 5232.

Northwest Side.

50%—SAVINGS TO ALL—50%
HOMER BROS., 3053 W. GRAND-AV. America's Greatest Furn. Mfrs. Open Tues., Thurs., Sat., 10 p. m., Sun. 10-3.

4 ROOMS OF MODERN FURNITURE VERY reasonable. 3735 Kimball. Irving 5019.

RUGS, $5; PAR., DIN., BEDRM. SETS, $20 up. Dinette, $5. 2855 Fullerton. Op. eves.

6 RMS.—FURN., LIKE NEW; ALL OR SEP. 3221 Irving Park-blvd. Juniper 8097.

West Side.

SAVE TO ½
RECONDITIONED SEWING MACHINES, Stoves, Washers, Ironers. VACUUM CLEANERS, FURNITURE, RUGS.
Surplus stock—display pieces, floor samples and reconditioned furniture.
IN PERFECT CONDITION. Satisfaction Guaranteed. OR MONEY BACK.
Sears, Roebuck & Co.
St. Louis-av. at Arthington.
BARGAIN BASEMENT.
OPEN EVES., THURS., AND SATURDAY.

BARGAINS FOR CASH!
Mohair parl. and wal. din. rm. sets, $59; 3 pc. bdrm. sets, $39; 9x12 rugs, $15. Odd chairs. Eves. Sun. Tufts, 4444 W. Madison.

BARGAIN FOR CASH—BEAUT. PARLOR, dining bedrm. furn., rugs, etc. Open eves. Sunday, COLLINS, 5114 W. Madison-st.

HOME FURNISHINGS WANTED.

HIGHEST CASH PRICES PAID FOR USED furn., rugs, stoves and elec. radio. We call anywhere. Homan Furn. Ph. Kedzie 1300.

USED FURN., RUGS, STOVES, ELEC. RAdios bought. Highest prices paid. We call anywhere. NEVADA 1150. Acme Furniture.

ATLANTIC 2290—PHILPOTT'S BUYERS MEAN MONEY TO YOU. See us first. ARTHUR R. PHILPOTT.

CALL CRAWFORD 3850 FOR HIGHER CASH prices on your furn., rugs, and elec. radio; prompt service. Spaulding Furniture Co.

HOUSEHOLD APPLIANCES.

NATIONALLY KNOWN ELECTRIC REFRIG. slightly used; will sell at fraction of its original cost for only $69.50. PAY ONLY $2 WEEKLY. O. W. RICHARDSON, 125 S. WABASH.

$65 BUYS MY SERVEL ELEC. REFRIG., in good cond. Terms to good party. MR. C. CHRISTENSEN, 844 W. 63d-st., 1st fl.

MUSICAL INSTRUMENTS.

Pianos and Players.

PLAYER PIANO BARGAIN.
FOR SALE—Player piano—only used a short time. On account of purchaser being unable to complete payments we will transfer the account to a responsible party for balance due, $66.61, and arrange easy terms if desired. This piano originally sold for $675 and is guaranteed the same as new; a genuine bargain for some one. For particulars address P. A. STARCK PIANO CO., 228 S. Wabash-av.

Buy at Kimball Factory.
9 rebuilt upright pianos..........$25 each
8 small used Junior pianos........$35 each
11 new $395 Junior uprights......$145 each
Used grand pianos at factory.....$195 each
FACTORY, 2631 W. 26TH.
Phone Lawndale 3862. Open until 5 p. m.

STEINWAY GRAND, MEDIUM SIZE, MAHOGANY; USED; BARGAIN. Schultz Piano Co., 2255 W. Madison.

STEINWAY GRAND, MEDIUM SIZE, MAH., marvelous tone; A1 cond; for $650; terms. WYMAN'S, 604 Republic Bldg., 209 S. State.

MIDGET SIZE $500 UPRIGHT PIANO, 8 mos. old; will sell immediately for cash. Haymarket 2120 or Spaulding 5071.

RENT A NEW PIANO—BABY GRAND, $10 a month; midget upright, $6 a month. CABLE PIANO CO., Wabash and Jackson.

RADIOS AND SUPPLIES.

AUTO RADIO OF QUALITY—NOT A CHEAP set for the junk pile but a powerful, sturdy, clear, long dist. set; inst. guar. 1 yr. Op. eve., Sun. Transit King, 4439 Madison.

RCA "60" RADIOLA—IN SPECIAL CABInet. Superheterodyne circuit; dynamic speaker; $89.50 complete with tubes. Lyon & Healy Bargain Basement, 243 S. Wabash.

$19.75 TAKES NEW $49.75 PENTODE multimu midget; Brunswick 9 tube; was $200, for $49.75. 601 Washington. Hay. 1859.

MIDGET RADIO AND TABLE—SAC.; LEAV. town. Hall, Apt. 206, 5218 Kenmore.

NEED CASH—SAC. 10 MULTI-MU MIDgets, $25 compl. Bef. 2 aft. 5, Ind. 7269.

Service Repairs, Etc.

WE FIX ANY RADIO TROUBLE $1. Call Radio Power Pack Co., Irv. 2737-38.

75C—ANY RADIO TROUBLE—75C. UNITED BROADCASTERS' LAB., Armitage 2525.

AUCTION SALES.

WILLIAMS BARKER & SEVERN CO. 423 S. Wabash-av. General Auctioneers, Furniture. Carpets. General Household Goods. Telephone Harrison 8777.

AUTOMOBILES FOR SALE.

GOLDEN RULE FINANCE CO.

1929	Cadillac 341 Sedan	$875
1931	Austin Bus. Coupe; new	295
1930	Marmon, wire wheels and fender wells	595
1931	Hupmobile Sport Coupe, wire wheels and side mounts	595
1931	Durant, 4 dr. Sedan, w. w.	495
1930	Pontiac Sport Rdstr., wire wheels, side mounts	425
1929	Essex Sport Coupe	165
1928	Willys-Knight, 4 door Sedan	265
1931	Austin Bus. Coupe; new	295
1929	Cadillac 341 Sedan	875
1928	Lincoln Sedan	595
1930	Auburn Sedan	595
1929	Hupmobile 8 Sedan, wire wheels and side mounts	595
1931	De Soto 8 Sedan	565
1931	De Soto Sport Roadster, w. wheels and side mounts	550
1929	Chrysler 75 Sedan	525
1930	Nash Twin Ignition Sedan	495
1929	Hupmobile, 2 door Brougham, wire whls. and side mounts	495
1929	Buick Model 47 Sedan	475
1929	Auburn 6 Sedan	450
1930	Hudson Sport Sedan	450
1930	Nash Twin Ignition, 2 door	425
1930	Studebaker Sedan	395
1930	Studebaker Dict. Coupe, wire wheels and side mounts	395
1930	Marmon 8 Sedan, wire wheels and side mounts	395
1930	Peerless Sedan	395
1928	Auburn 8 Sedan	375
1930	De Soto Coupe	325
1931	Austin Delivery Coupe, new	295
1929	Hudson Sedan	295

6935 STONY ISLAND
DORCHESTER 1415.

AUBURN—WE WILL ALLOW YOU MORE for your present car on a brand new Marmon free wheeling eight than you ever thought possible. Get our proposition on this $1,075 fine car today. Phone Cal. 2454.
MARMON SALES CO., 2419 MICHIGAN-AV.

Auburn '31 Custom 8 Sedan.
This beautiful job has been run very little and is being sacrificed for unpaid balance on mortgage. Will accept only $285 down, balance at your own terms. Finance Warehouse, 2515 N. Cicero-av. Belmont 0204.

AUBURN—1931, 4 DOOR 5 PASS. SEDAN; 6 wire wheels; white side wall tires; demonstrator; cost $1,460; price $1,125. 3054 Sunnyside-av. Juniper 2324.

BUICK SEDAN.
This 1928 Mast. 6 was owned by a prominent manufacturer. The finish, upholstery and tires are in the original new condition and the motor runs very smoothly. Equipped with bumpers, spare tire, snubbers, etc. $545 Terms. Studebaker Sales, 26th and Michigan.

BUICK VICTORIA.
1928 Master 4 Pass. Coupe. A very clean car for only $495. Come out and drive it today. Will trade. NORTHWEST BUICK CO., 3801 LAWRENCE-AV.

Buick 1929 De Luxe Sedan.
6 wood wheels; spares in fender wells. Exceptionally clean job; $685. Will accept SCRIP as down payment. FINANCE CO., 1143 DIVERSEY-BLVD.

Buick 1930 4 Dr. Sedan.
Low mileage. Practically a new car. Price $885, will accept scrip as down payment. 5107 N. CLARK-ST.

BUICK — LATE 1930 MASTER DE LUXE coupe, rumble seat, wire wheels. Car is just like new. Guaranteed perfect. Cost $2,070; Our price $975. Terms and trade. 3333 W. Madison-st. Always open.

BUICK—LATEST 1930 MAST. 6 5 PASS. coupe; 132 in. w. b.; driv. little; prac. new, fully eqpd.; rare buy, $1,050; guar. terms. Also many other models to select from. 4635-37 W. MADISON-ST.

BUICK—1929 "6" COUPE. A GENUINE 1929 and only $395; full price. Talk about bargains. Here it is. Community Motors, Inc., 2473 Milwaukee-av. Capitol 4300.

BUICK—1930-60 7 PASS. SEDAN; 6 WIRE WHEELS. SIDE MOUNTS $1,295
FAGET BUICK CO., 6455 S. Western-av. Prospect 0504.

BUICKS—The most complete line of current model Buicks in Chicago. Priced from $150 to $1,500. Your car accepted in trade. JAMES LEVY MOTOR CO., 23d and Michigan-av.

BUICK—1930 BIG MASTER VICTORIA COUPE 4 PASS., IN STORAGE FOR FORECLOSURE CHGS.; $895 TAKES IT. CALL MR. WEAVER, WELLINGTON 7802.

BUICK—'28 STD. 6 SEDAN IN STORAGE 14 months; sell for charges, $375. 5051 BROADWAY, STORAGE GARAGE.

BUICK—5 PASS. COUPE, MODEL '30-68; prac. new tires; A1 throughout; $1,085. 650 Madison, Oak Pk. Aus. 2102. Euc. 6500.

BUICK—LATEST 1931 5 PASS. SED.; DR. 3,300 mi. $795; terms. 3327 Milwaukee.

BUICK—'27 SEDAN; $175; A1 COND.; BAR. 2810 W. Madison.

CADILLACS

1931	V-8 5-Pass. Coupe, w. w.	$2,450
1931	V-12 5-Pass. Sedan, 6 w. w.	3,375
1931	V-16 5-Pass. Sedan, 6 w. w.	3,750
1931	V-16 7-Pass. Sedan, 6 w. w.	3,750
1930	V-8 5-Pass. Sedan, 6 w. w.	1,950
1930	V-8 7-Pass. Sedan, 6 w. w.	1,950

GUAR. LIKE NEW; TERMS, TRADE.
LARRY O'ROURKE, INC., 2701 W. Madison.

CADILLAC SEDAN.
Model 314 that was owned by a wealthy family and given expert attention by the chauffeur. The appearance is very attractive and the motor performs smoothly and quietly. Very fully equipped. Reduced to $395. Terms. Studebaker Sales, 26th and Michigan.

Cadillac 341 Town Sedan.
De luxe, 6 wire wheels, side mounts, trunk, etc. Chrome plating. Guaranteed motor. $785. Will accept scrip as down payment. 5107 N. CLARK-ST.

CADILLAC—V 16'S, V 12'S, V 8'S CHEAP. 16'S, RADIO DE LUXE, LOW AS $3,150. 12 DE LUXE TOWN SEDAN, $2,950; 8'S, SEDANS, TOWN SEDANS, $1,875. THESE WARR. HARDLY RUN CARS ARE BUYS. F-E-L-Z. CALL WELLINGTON 7802.

CADILLAC—1931 7 PASS. SED.; 6 WIRE wheels, fender wells. Will interest a new car buyer. Sav'g. 4119 Broadway, Bit. 0786.

CADILLAC—'29 341, FLEETWOOD 5 PASS. sedan; wire wheels, trunk, etc.; low mi.; like new; $985. Garage, 4440 Madison-st.

CADILLAC—'31 SED., 5-PASS. LIKE NEW. Assume my notes and give me your old car or $600 for my eqty. Adams. H. P. 2382.

CADILLAC—1929 5 PASS. FLEETWOOD SEdan; 6 w. w., fend. wells; fully equip. and guar.; $1,775. Emil Denemark, 3860 Ogden.

CADILLAC—7 P. SED., 1928-314; EXC. fin., chrom., $285, or ? 5817 W. Lake-st.

CASE SEDAN.
Here is a fine performing quality car that never left the Chicago blvds. A check up will reveal that it's in splendid condition throughout. Snubbers, bumpers, shutter front, spare tire, etc. Reduced to $295. Terms. Studebaker Sales, 26th and Michigan.

CHANDLER—1929 ROYAL 8; MOTOR PERfect; finish, tires, and upholstery like new; 100% equipped. Thomas Mathea, 1634 North Shore-av. Briargate 2428.

Chevrolets—Prices Slashed.
500 Cars, LIKE NEW, to pick from
$20 CASH—BALANCE $5 WEEK
1929-'30 Sedans, Coupes, Roadsters, $125 up
1926-'27 Sedans, Coupes, Roadsters .. 25 up
State License Furnished.
All make cars taken as first payment
90 DAY WRITTEN GUARANTEE.
LEVY'S, 724 Milwaukee-av. Always open.

CHEVROLET 1931 SEDAN,
Prac. new 2 door, run 3,000 miles, $465, $125 down, bal. 18 months. MOSS AUTO SALES, 6529 Cottage Grove. Plaza 5000.

CHEVROLET—1927; BEEN STORED; LIKE new; first $135 cash takes it. Mrs. Zaslow, 4318 Irving Park-blvd., 2d floor.

CHEVROLET—1931 COACH; RUN ONLY 2,700 miles; like new; will sacrifice. Terms. Phone State 6372. Erwin.

CHEVROLET—'30 BUS. COUPE; MUST make immediate sacrif. because of illness. Ph. Plaza 4088. 1109 Hyde Park-blvd., Apt. 1.

CHEV.—'28 COACH; LOOKS, RUNS LIKE new; $145, or best offer. 5523 Flournoy.

CHRYSLER—GREATEST VALUE IN CHIcago market now. Brand new Marmon eights. 84 horse power engine, free wheeling transmission. $1,075 delivered. Big allowance for your present car. Phone Cal. 2454.
MARMON SALES CO., 2419 MICHIGAN-AV.

CHRYSLER 1930 SEDAN.
Latest type de luxe, 6 wire wheels, side mounts, slightly used, cost $1,745; take $745; guar.; $245 down, bal. 18 mos., trade. Fitzpatrick, 6555 Cottage Grove. Alw. open.

CHRYSLER—77 LATEST 1930 DE LUXE sedan; 6 wire whls.; fend. wells; prac. new; fully eqpd.; rare buy, $795, terms, trd. 4635-37 W. MADISON-ST.

CHRYSLER—75 SPORT COUPE; RUMBLE seat; 6 w. w., 2 fender mtd.; very classy, $595; terms or trade. 2810 W. Madison.

CHRYSLER—1931 8 SPORT SEDAN. ONLY 1,050 MILES. $1,075. MR. WENZEL, AT 1132 DIVERSEY-BLVD.

CHRYSLER—GENUINE '30-77 DE LUXE Sedan; wood wheels; side mts.; looks like new; $825, terms. 7616 Stony Island-av.

CHRYSLER — 66 1931 SEDAN; ALMOST new; $595; terms. 3327 Milwaukee-av.

CHRYSLER—1928 SEDAN; $150; RUNS very good; always open. 2810 W. Madison.

DUESENBERG — SPORT PHAETON, $275. Trainor Motors, Inc., 7220 Stony Island.

DE SOTO—8 LATE '30 SEDAN; 4 DOOR; real buy; $175 down, 30 East Lake-st.

DE SOTO—8 1931 DE LUXE SEDAN; 6 wire wheels, $695; terms. 3327 Milwaukee.

DODGE SPORT COUPE.
Victory 6 with roomy rumble seat, wire wheels, and a wealth of extras. It was only driven Sundays and evenings for pleasure purposes, so now it will give new car satisfaction. $395. Terms. Studebaker Sales, 26th and Michigan.

Dodge '31 De L. Sed., $975
This beaut. pract. new de luxe sedan with 6 wire whls. and fender wells cannot be told from new; orig. cost $1,375; will sacrifice for $975, terms or trade. 4645-47 W. MADISON-ST.

DODGE—1931 8 CYL. 4-DOOR SEDAN, $695. Nearly new. 1801 W. 63D-ST. Cor. Wood.

ESSEX—1930 STANDARD 4-DOOR SEDAN. Bought new less than 3 mos. ago, $500. 5555 W. Chicago-av. Austin 0265.

AUTOMOBILES FOR SALE.

ESSEX SEDAN.
Late model that was oiled and greased every 500 miles by the original owner, so now it's topnotch in every respect. Equipped with every essential extra. Considering the condition of this car, it's a sensational value at our reduced price of $295. Terms. Studebaker Sales, 26th and Michigan.

Essex 1928 Sport Coupe.
New paint, Goodyear double Eagle tires; a wonderful value at our price of $225; G. M. A. C. terms, trade. Community Motors, Inc., 6259 Broadway.

ESSEX—COACH, 1929 ....$135 DOWN
A1 condition; trunk; 4 br.; eqpd.
2209 MICHIGAN-AV.

ESSEX—30 SPORT COUPE, RUMBLE SEAT, radio equipt. Finance Co. foreclosure. $110 down, bal. $5 notes. 6130 Cottage Grove.

ESSEX — 1928 COACH, LATE MODEL; only $150, $50 down, bal. 12 months. Durst Chevrolet, 1147 W. Jackson-blvd.

FLINT COACH.
We can truthfully say it looks and runs as though it were worth four times our price. Has snubbers, bumpers, spare tire, etc. Excellent rubber. Reduced to $95 Studebaker Sales, 26th and Michigan.

FORDS AT COST
$100 DOWN OR TRADE.
12 TO 18 MONTHS ON BALANCE.
90 DAY WRITTEN GUARANTEE.
LICENSE FREE.

1931	Standard Coupe, 1 month old	$425
1931	Tudor, 5 weeks old	425
1931	Town Sedan, 6 weeks old	550
1930	Tudor, special wheels	350
1930	Sport Coupe, rumble seat	345
1930	Sedan, 4 door, new tires	375
1930	Roadster, excellent condition	315

100 OTHERS TO SELECT FROM.
$150 to $250 Allowance on your 1928 and 1929 Ford Car.
LITSINGER MOTOR CO.,
AUTHORIZED FORD DEALER.
925 W. Jackson. Open every eve.
OVER 30,000 SATISFIED OWNERS.

Ford Finance Specials.
100 1931 and 1930 Fords to be sold for balance due on mortgage. All are in perfect cond. thruout and carry a 90 day guarantee. All body styles; Tudors, Fordors, Town Sedans, Sport, Standard and Victoria coupes. $20 to 1-3 down. 4445 W. Madison-st.

FORDS—50—FORDS
Late model sedans, coaches, coupes, and roadsters, $75 down. New car guarantee. RAY TENNES, FORD DEALERS, SACRAMENTO AT MILWAUKEE-AV.

FORD—1930 TUDOR; ORIGINAL FINISH; like new; motor A-1; new Goodyear tires, seat covers, etc.; $325. Also 1930 Town Sedan; very clean; a snap at $450. THOMSSEN BROS., Inc., 7334 N. Clark-st.

FORDS—[12] '31, '30, '29 STD. AND SPT. coupes and roadsters with rumble seat. Can't tell from new; big dis.; always open. LAWDER BROS., 6900 VINCENNES-AV.

FORDS—'31, '30, '29 TUDORS, FORDORS, sedans; largest selection of model 'A' cars. TERMS OR TRADE. ALWAYS OPEN. LAWDER BROS., 6900 VINCENNES-AV.

FORD—1930 ROADSTER; NEW CAR APpearance and perform. A real buy, $325. Terms. Ben T. Wright, Inc., 1107 N. Clark.

FORD—1931 STD. COUPE, R. S..........$395 Also 150 Fords from $150 up; choice all models. Guar., terms. 2751 W. Madison-st.

FORD—1930 TUDOR, BLACK WITH RED whls., other extras; like new car; $350. WARNER & MOORE, 5301 LAWRENCE.

FORD—1930 STD. COUPE; RUMBLE SEAT; splendid motor, tires, and finish. Bargain. Terms. Ben T. Wright, Inc., 1107 N. Clark.

FORD—'30 COUPE AND FORD '30 COACH. Priced to sell quick. KULLBERGER, 1441-53 E. 75th-st.

FORD—'31 TUDOR, $345; PASS AS NEW. 914 DIVERSEY. LAKE VIEW 6214.

FORD—1931 TUDOR, LIKE BRAND NEW. $395. Terms. Ask for Miller. NORTH LOOP MOTORAMP GARAGE, 70 W. Lake-st.

FORD—'31 TUDOR; WILL PASS FOR NEW; splendid motor and tires; $375; can give terms. 3554 Montrose-av. Keystone 3800.

FORD—'31 DE LUXE TUDOR—DEALER'S personal car; many extras; $145 down. Ray Huene, J. J. Wright Motor, 242 W. 55th.

FORD—1931 DE LUXE SEDAN, $425; JUST like a brand new car; only $125 dn., balance $6 notes. 2951-53 W. Madison-st.

FORD—1929 ROADSTER..........$65 DOWN Ford, '29 Std. Coupe; side mts..$65 down GLENN E. HOLMES, Inc., 30 East Lake-st.

FORD—1931 DE LUXE FORDOR; NEARLY new. Special, $450. C. Maley at GLENN E. HOLMES, Inc., 30 W. Lake-st.

FORD—LATEST '31 TOWN SEDAN; $510; or best offer; used 2,000 mi.; take $150 down; will trade. 7319 S. Halsted-st.

FORD—SEDAN, 1930; BARGAIN FOR CASH. Apply 1427 N. Western-av.

FORD—'29 COUPE; RMBL. SEAT; F. COND. Cheap for cash. J. Condon, 20 W. Maple.

FRANKLIN—1930 DE LUXE 5 PASS. SEdan; 6 wire wheels, side mounts; car is just like new; guaranteed perfect. $1,185. Tms., trd. 3333 W. Madison. Always open.

FRANKLIN—5 PASS. SEDAN, MOD. 130; driven 3,700 mi.; will pass for new. Cost $2,875; for quick sale will take $975; tms., trade. Always open. 2810 W. Madison.

GRAHAM-PAIGE—1930 STR. 8 CUST. SPT. Coupe, rumble seat; 6 wire wheels; side mounts; cost $3,100 new; sell for balance of note, $665. terms. 6811 S. Halsted-st.

HUDSON '28 COACH.
Many valuable extras including bumpers, snubbers, spare tire, etc. The motor was reconditioned by expert mechanics and the mohair upholstery appears brand new. The finish has not a mar on it. Will not remain 24 hours at our price of $285. Terms. Studebaker Sales, 26th and Michigan.

HUDSON—8, LATE 1930 5 PASS. DE LUXE sedan. Car is actually just like new. Guaranteed perfect, $685. Terms, trade. 3333 W. Madison-st. Always open.

HUDSON—1929 SPORT SEDAN; 6 WIRE wheels, 2 fender mounted. $395; terms, trade. Always open. 2810 W. Madison.

HUDSON—'28 COACH; PERF. COND.; NEW tires; $75 down. 30 East Lake-st.

HUDSON—1930 6 CYL. 4-DOOR SEDAN; side mts., $495. 1801 W. 63D-ST. Alw. op.

HUDSON—8 1931 DE LUXE SPT. CPE.; 6 w. w., $595; terms. 3327 Milwaukee.

HUPMOBILE—1929 4 PASSENGER COUPE. Century 6. Used very little; same as new; $495; 90 day guarantee; terms, trade. ALWAYS OPEN. 2810 W. MADISON.

HUPMOBILE—8 CYLINDER. LOOKS LIKE new; pri. fam. Sheldrake 0325.

LA SALLE—LATEST '31 FAMILY 5 SEDAN, 6 wire whls., 2 mtd. forward; pass for new in every respect. Cost $2,883 new; sac. of $943; terms, guar. 1801 W. 63D-ST.

La Salle Rdster., hardly 3100 miles, $1,575. Well. 7802.

LA SALLE—LATEST 1930 5 PASS. COUPE. Driv. little; prac. new; fully eqpd. Rare buy. $1,350, guar., tms. 4635 W. Madison.

Lincoln 7 Pass. Sedan.
Perfect 2 tone green finish; interior shows practically no wear; has natural wood wheels; good tires and complete equipment; an unusual buy at $1,450, terms and trade. L. W. Shanesy & Co., Lincoln Dealers, 2821 Sheffield-av. Lake View 8247. Open evenings.

LINCOLN PHAETON
in brand new cond.; black duco; orange wheels, chrome plate, tonneau windshield, 6 w. w., fender wells, etc.; sell for storage, $450. 5051 Broadway, Storage Garage.

LINCOLN—LATE 1930 DE LUXE 5-PASS. Sedan; 6 wire whls., fender wells, etc.; rich black finish; hardly run; 8,000 mi.; unusual val. at $2,450; 90 day guar.; tms., trd. LARRY O'ROURKE, INC., 2701 W. Madison.

LINCOLN—1928 VICTORIA 5 PASS. COUPE. White wall tires; looks and runs like new. Very special at $895. LANGE BUICK, 2635 Milwaukee-av.

LINCOLN — 4 PASS. PHAETON; FULLY equipped; 4 wheel brakes and new tires. A real value, $575; terms. Briargate 0622.

LINCOLN—1930 7 PASS. SEDAN LK. NEW. Call Dorchester 9066.

LINCOLN—1928 LE BARON SEDAN; $200 down. Trainor Mtrs., Inc., 7220 Stny. Isl.

MARMON 8 SEDAN.
A recent model with many extras. As a matter of fact this Marmon was actually only driven enough to be nicely broken in. It's a beautiful car with marvelous performance, $485. Terms, Studebaker Sales, 26th and Michigan.

MARMON—NEW MARMON FREE WHEELing straight eight, 84 horse power. Never driven a mile; $1,075; big allowance for your present car. Phone Cal. 2454.
MARMON SALES CO., 2419 MICHIGAN-AV.

MARMON—1930 DE L. SEDAN, 8 CYL.; 6 w. w.; s. m.; like new; cost $2,200 new; our price, $650, terms. 6811 S. Halsted.

MARMON—SED., 1929, 5 P.; PERF. COND. $185; sell for storage. 5817 W. Lake.

MERCEDES BENZ—ROADSTER; LK. NEW; $1,450. Trainor Mtrs., Inc., 7220 Stny. Isl.

NASH—SPECIAL 6 SEDAN, LOW MILEAGE, original finish. Looks like new. An exceptional buy at $185 dn. Community Motors, Inc., 2473 Milwaukee-av. Capitol 4300.

NASH—1929 SEDAN, ADV. MOD., 5 P., 5 w. w.; orig tires; low mi.; A-1 cond.; must sac. $575. 2826 W. North-av. Hum. 7030.

NASH—8 1931 DE LUXE SEDAN, 6 W. W., $795; terms. 3327 Milwaukee-av.

NASH—1930 4-DR. 6-CYL. SEDAN; 6 WIRE whls.; side mts., $575. 1801 W. 63D-ST.

OAKLAND COACH.
1929. The finish has not a mar on it and the upholstery is luxurious. Has a wealth of extras. This Oakland was traded in at a very favorable price, so we'll pass on the saving to you. Now $495. Terms. Studebaker Sales, 26th and Michigan.

OAKLAND—LATE '29 ALL-AM. COACH; real bargain; $125 down. 30 East Lake-st.

OLDSMOBILE—1931 4 DR. 5 PASS. SEDANS and coupes; 6 wire wheels, fender mounts; pract. new; big saving; 90 day guarantee; terms, trade. Sampson, 3845 W. Madison.

OLDSMOBILE—'29 COACH, FULLY EQUIP. all brand new tires. Finance Co. will acc. $120 dn., bal. $6 notes. 6130 Cottage Grove.

OLDS.—LATE '29 DE LUXE SED.; 6 W. W., side mounts; $125 down. 30 East Lake-st.

OLDSMOBILE—1929 SPEC. SEDAN; MUST sacri., $295. 1829 S. Crawford. Craw. 3311.

PACKARD—BIG 8 1931 SEDAN 7 PASS. $2,950 FOR $4,200 CAR. WARRANTED SERVICE. HARDLY RUN. F-E-L-Z. WELLINGTON 7802.

PACKARD—7 PASS., BEAUTIFUL BEIGE and brown, run less than 15,000 miles; owner's death makes it necessary to sell for best offer. Mohawk 2442.

PACKARD—1931 CLUB SEDAN FOR SALE by owner, 3 mos. old; run 1,500 miles; guaranteed perfect condition; must sell. 4611 W. Madison-st.

PACKARD—LATEST 6 CLUB SEDAN; USED little; $825; terms. 3327 Milwaukee-av.

AUTOMOBILES FOR SALE.

PACKARD — EIGHT, 740, CONVERTIBLE Coupe; presents the appearance of new to the minutest detail; has 6 wire wheels, rumble seat, 6 white-wall tires; trunk rack, Kelch heater; delivered new April, 1930; reconditioned by us, guaranteed, $1,975. Packard Motor Car Co. of Chicago, 2357 S. Michigan-av. Calumet 7400.

PACKARD 6 SEDAN.
1928 model that is equipped with many extras. The finish sparkles like a new dollar and the interior is very distinguished. Motor could not be improved. Will not remain long at our price of $645. Terms. Studebaker Sales, 26th and Michigan.

PACKARD 1930 PHAETON.
Latest big 8 custom de luxe sport, wire wheels, side mounts, tonneau deck; pass for new; cost $4,275; take $1,675, tms., trade. Fitzpatrick, 6555 Cottage Grove. Mid. 4200.

PACKARD—DE LUXE 626, 8-CYL. 5-P. SEdan; received from original owner; given very finest care; painted beautiful shade of green; nearly new tires, 2 spares, 6 wheels; reconditioned; guaranteed; $1,175. JOHN S. JACKSON & CO., Packard Dealer, 7320 Stony Island. Plaza 2000.

PLYMOUTH—1931 COUPE, DR. 2,300 MI. $425; terms. 3327 Milwaukee-av.

PONTIAC—SERIES A 1930 COUPE, 6 WIRE wheels. Only $150 down. Community Motors Inc., 2473 Milwaukee-av. Cap. 4300.

PONTIAC—1930 DE LUXE 4 DR. SEDAN; 6 wire wheels, 2 fender mounted. $450. Guar. Terms, trade. 2810 W. Madison-st.

PONTIAC—'28, 4 DR. SEDAN; THIS CAR has had excellent care; sac. at $185. 245 Madison-st., Oak Park. Open eves.

REO—1930 BROUGHAM; RUN VERY LITtle and in perfect condition. Original cost $2,195; must sell. 2437 S. Michigan.

REO—SPORT ROADSTER—LOOK AT THIS for a buy, $115 full price. Community Motors, Inc., 2473 Milwaukee. Capitol 4300.

ROOSEVELT — SPECIAL CONCESSION ON all used cars traded in on new Marmons during August. Our loss your gain. Brand new free wheeling straight eights, $1,075 delivered, fully equipped. Phone Cal. 2454.
MARMON SALES CO., 2419 MICHIGAN-AV.

STUDEBAKER PRESIDENTS
We have ten recent series Studebaker Presidents in all models that are exceptional bargains at our special reduced prices. Every one of these cars has been carefully checked over by an expert Studebaker mechanic and is ready to give new car satisfaction today; 5 days' free driving trial goes with each sale. Liberal allowance on your old car in trade. Balance on convenient monthly terms. Below are typical values:

1929 STUDEBAKER PRESIDENT 8 SEDAN. This car was in storage for 13 months, so is 100% today. The upholstery is luxurious and the finish is bright and shiny. Has practically new tires and the equipment includes shock absorbers, driving light, etc. Reduced to $695.

1928 STUDEBAKER PRESIDENT SEDAN. 7 pass., that never left the Chicago blvds. Every detail of the interior and exterior appears new. Has a sweet running motor and many valuable extras. Reduced to $595.

Open evenings and Sundays. Calumet 6492.
STUDEBAKER SALES CO.,
26TH AND MICHIGAN.

Studebaker Latest 1930 Sed.
Regal Commander De Luxe Str. 8 model; carefully driven 8,000 miles. 6 wire wheels, side mounts; $285 down, balance 12 to 18 months. Will accept scrip as down paymt. 5107 N. CLARK-ST.

STUDEBAKER—8 LATEST 1931 DE LUXE sedan; 6 w. w.; free wheeling; cost $1,898; now, $1,295; terms. 3327 Milwaukee-av.

STUDEBAKER—1930 DICTATOR SEDAN; $545; terms. 3327 Milwaukee-av.

STUTZ — 1930 WEYMAN SEDAN, 5 PASS.; 6 wire whls., 4 speed trans., Booster brks. $985. Garage, 4440 Madison-st.

Willys Knight Sedan, $485.
Latest 1929; will accept SCRIP as down payment. Finance CO., 1143 DIVERSEY-BLVD.

MOTOR TRUCKS.

FORD TRUCKS.
LIBERAL TERMS OR TRADE.

1931	14 ft. stake, 10 whler., 5 ton	$1,175
1931	¾ ton del. dely. panel, used one week, save	$100
1930	1½ ton panel, like new	$390
1930	¾ ton canopy exp., ex. cond.	$300
1929	1½ ton panel	$350
1929	1½ ton Chicago stake, A1 cond.	$275
1929	¾ ton del. dely. panel	$285
1929	¾ ton pick-up exp., closed cab	$190

EVERY TRUCK FULLY GUARANTEED.
LITSINGER, 925 W. Jackson. Alw. open.

Ford, Chev. Trucks—Like New
1930, '29, '28 models; ½ to 2½ tons; $75 up; $40 cash, balance easy. All kinds and types of bodies; 90 day written guarantee. Horses taken in exchange. LEVY'S, 724 Milwaukee-av., cor. Carpenter. Always open.

FORDS—10 LATE MODEL A PANEL bodies and pickup bodies; AA open exp. and mod. T panel bodies; bargs.; alw. open LAWDER BROS., 6900 VINCENNES-AV.

FORDS, DIAMOND T'S, CHEVROLETS, ALL body types and sizes, $75 and up. Terms. 1048 W. Harrison-st. Monroe 2237.

FORD—1931 MODEL AA CHASIS AND CAB. 157 inch whlbase.; like new; very reas.; low down pay. B. & W. Motor, 827 W. 35th-st.

DODGE — TRUCKS; 6 LATE CANOPY bodies with screens; all in A-1 cond. Bargs. LAWDER BROS., 6900 VINCENNES-AV.

MACK 2½ TON DUMP TRUCK; EXCELlent condition; real barg. Autocar Sales, 1716 W. Pershing-rd. Vir. 0210.

HERTZ—6 LIGHT DEL. COVERED TRUCK, 1929; $150 cash. 4514 Irving Pk.-blvd.

FOR SALE—$200 MOD. A FORD 1½ T. truck; gd. cond. Own. at 7929 Burnham-av.

CADILLAC—TOW TRUCK EQUIPPED WITH Holmes hoist. 4605 S. Halsted-st.

AUTOMOBILES WANTED.

SPOT CASH
for your car; quick service. TOM O'ROURKE. 2433 S. Michigan-av. Calumet 1608.

CARS WANTED.
Late model Fords for cash. Will pay you $25 more; quick action. LITSINGER, 925 W. Jackson. Alw. open.

WANT LGE. SEDAN, LATE MODEL. WILL give 1929 Ford Spt. Coupe; A-1 cond. for your equity, and complete your payments. Address X O 462, Tribune.

WANT 100 AUTOMOBILES.
Pay cash or make you a loan. Always open. 2810 W. Madison. Ph. Van Buren 3200.

SPOT CASH FOR YOUR CAR IN 5 MINUTES. TAUBER, 6056 Cottage Grove-av. Fairfax 1426.

CARS SOLD FOR OWNERS ON COMMISsion basis; quick action; all makes; all models. 3106 Montrose-av. Always open.

WANTED — IMMEDIATELY 100 LATE AUtomobiles; highest prices paid. Bring cars and get cash. 6811 S. Halsted. Went. 2727.

WILL TRADE 200 A. GOOD LAND WITH fishing river nr. Morse for auto. Tinley, 4406 Magnolia. Long. 9831.

WTD.—BY PRI. PARTY, 1930 FORD BUSIness Coupe; good cond. Will pay cash. No dealers. Ph. WILSON, Longbeach 9600.

CASH FOR YOUR 1929-'30-'31 AUTO. ALL makes. 914 Diversey. Lakeview 6214.

WANTED—50 LATE AUTOS FOR CASH. 3327 Milwaukee at Crawford. Pens. 4379.

WANTED—100 LATE MOD. CARS. HIGHest prices paid. 1801 W. 63d. Repub. 9515.

WANT TO SELL YOUR CAR FOR THE most money? 4837 N. Western. Sun. 3509.

WANTED—1929 OR '30 FORD FOR CASH, by private party. Address F D 48, Tribune.

DEALER JUST STARTING WILL PAY cash. Phone Calumet 1029. 1718 S. State.

AUTO CREDITS FOR SALE.

$700 CREDIT WILLYS 6 COACH, $500. Lawndale 2021.

$150 CHRYSLER CREDIT; BEST OFFER. Address B 411, Tribune.

MOTORCYCLES AND BICYCLES.

HARLEY-DAVIDSON 1931 MODEL V. L., 4 months old; cost $468, sacrifice for $200 or will take auto in trade. 2451 W. Madison. West 7333.

MOTOR TRUCKS TO RENT & WANTED.

WANTED—SEMI-TRAILER UNITS FOR long distance hauling. Apply 2807 S. Wabash.

LEGAL NOTICES.

NOTICE OF CALL FOR REDEMPTION AND PREPAYMENT OF PAXTON MANOR BONDS ISSUED BY RICHARD C. JOHNSTON.

Notice is hereby given that bonds numbers 135 to 654, both inclusive, being all of the outstanding first mortgage 6½% bonds on PAXTON MANOR, located at 6901-6917 Paxton Avenue and 2201-2217 East 69th Street, Chicago, Illinois, maturing after August 15, 1931, issued by Richard C. Johnston under trust deed dated August 15, 1924, and recorded in the Recorder's Office of Cook County, Illinois, on September 22, 1924, in book 20,245 of Records, page 155, as document No. 8,600,002, from said Richard C. Johnston and wife to the undersigned as Trustee, are called for redemption and prepayment on August 15, 1931, in accordance with the provisions of said trust deed. Said bonds, with August 15, 1931, and subsequent coupons attached, should be presented by the holders thereof to the undersigned as Trustee, at its office, Room 340, 127 North Dearborn Street, Chicago, Illinois, on or after August 15th, 1931, in order to receive the full amount of the principal of said bonds, together with the premium of 2% of such principal amount, as required by said trust deed, and all interest due thereon up to August 15th, 1931.

If all moneys required under the terms of said trust deed to be deposited to carry out said redemption and prepayment are deposited on or before August 15, 1931, said bonds will cease to bear interest after August 15, 1931.

AMERICAN TRUST AND SAFE DEPOSIT COMPANY, Trustee as Aforesaid.

I HAVE BOUGHT THE RELIABLE FRUIT Store at 3246½ Bryn Mawr-av. Creditors please present bills within 7 days. D. J. GEORGE.

BUSINESS OPPORTUNITIES.

Businesses For Sale.

AMUSEMENT EST., SLEDGE BALL ALleys, $200 per wk. easily; $1,000 or less req. 2500 N. Central-av. Wel. 1100.

APPAREL SHOP—WOMEN'S AND CHILdren; old est.; new stock; best buy in Northern Indiana. Address B 144, Tribune.

APT. HOTEL—$8,000 CASH
buys lease; furniture two years old; modern 40 unit kitchenette apt. hotel; worth $15,000. Practically 100% rented permanent. Good profits. Don't answer unless you have the money. Owner needs cash. Address B 229, Tribune.

BAKERY AND DELIC.—WILL SACRIFICE for cash if sold next few days. Blondin, 1809 E. 71st. Butterfield 0008.

BARBECUE LUNCHRM.—LIVING QTRS.; all yr. bus.; reas. 8251 Irving Park-blvd.

BARBECUE LUNCH—ALL YEAR BUS.; acct. sickness. 6545 Northwest Highway.

BARBER SHOP—3 CHAIR ON NORTH SIDE; good location. Call 1108 N. Wells.

BATH AND MASSAGE, FULLY EQUIP. Doing good business; only $200 required. 2554 Milwaukee-av. Bel. 2327.

BEAUTY PARLOR—FOR SALE SUPPLIES, equipment; cash; easy terms; catalogue sent. GIBBS & CO., 21 S. Wabash-av.

BEAUTY PAR.—SUNSHINE SHOP; 12 YRS.; sac.; lvg. city. 639 E. 75th. Ste. 8829.

BEAUTY SHOP—KEEN MACH.; 1ST FL.; rent $25; gd. bus.; barg. 3548½ W. 25th-st.

BEAUTY SHOP—4 BOOTHS; WELL ESTAB. Will sac. Call Beverly 0575.

CIGAR STORE, LUNCH AND POOL HALL—Doing $50,000 business annually; splendid location; A1 fixtures; over $4,000 in stock; will sacrifice for $6,000 cash. W. G. Spencer, 205 1st-av., Cedar Rapids, Iowa.

CLEANING, TAILORING — SELL; RENT $45. U. S. Finance Co., 225 N. Cicero-av.

CONFECTIONERY, SODA FOUNTAIN, lunchroom, billiard parlor, and bowling alleys; 60 mi. from Chicago. Reason for selling other bus. Ed Bochtler, Somonauk, Ill.

DELIC., FOOD SHOP, CANDY, CIGARS, CIGarettes, Soda Fount.—Lge. fresh stock, mod. fixt.; invoice $2,500; loc. 150 apt. bldg.; for serious reas. sacr. $1,250 for all, or best offer; a gold mine for some cpl. Take auto and some cash. 4442 N. Damen.

DEL.—CIGARETTES, ICE CREAM; GOOD paying store; nr. largest technical high schl. in world; no competition; rent $55; lovely 3 rms., bath; steam ht.; $975; part time or best cash offer. 3024 N. Western.

DELICATESSEN—WELL EST. GD. BUS. Must sac.; very reasonable terms. Call after 2, 8138 Bennett-av. Saginaw 7659.

DELIC.—WELL ESTAB.; EXC. LOC.; WELL equip.; in 50 flat bldg.; 3 liv. rms.; rear; reas. 1246 E. 79th-st., near I. C.

DELIC., GROC.—COR. ROYAL BLUE; OLD estab.; 4 nice rms., rear; gd. loc.; $500 weekly bus.; bargain for cash. Hem. 3359.

DELICATESSEN, GROC., FRUIT—OPPOSITE Tower theater. Cheap rent. Midway 2235.

DELIC.—A1, FOR MAN, WIFE; NO COMPT. Cln. flt., bth. N. Paulina cor. 1658 Melrose.

DEL.-GROC. — SAME OWN. 7 YRS.; NO comp.; 3 liv. rms.; rt. $40. Wentw. 4268.

DELIC.—GD. LOC. IN APT. BLDG.; EXCEL. income; well stocked. 6307 Greenwood.

FRUIT AND LIGHT GROCERIES—MUST BE sold this week, cheap. Rent $40 mo. Van Buren 0656.

FRUIT, VEGETABLE, GROCERY STORE—Selling account of sickness; 3 rms. in rear; doing good bus. 5143 W. North-av.

FRUIT, VEGET. — BARGAIN FOR QUICK sale; 6 r. flat., Chev. truck. Craw. 3865.

GARAGE—SALES AND SERVICE; GEN. MOtor franchise; in good town, 25 miles n. w. of Chgo.; old estab. bus.; must sac. account of health. Address B 312, Tribune.

GARAGE—150X283; TRADE OR RENT. See MANUSOS, 160 N. La Salle-st.

GAS STATION, REPAIR SHOP, AUTO ACcessories, grease, washing racks, paint and simonizing—Invoices $8,000; for quick sale will sac. for $5,000. Belmont 0547.

GAS STA.—34,000 GALS., 700 GREASE jobs, wash 1,500 cars, 25 bbl. oil mo. July; tires, brakes; best sta. N. S. Rav. 6926.

GAS STA., WASH AND GREASE HOUSE—Pumping 10,000 gals mo.; gd. loc.; sac. for lease and inventory. Republic 9272.

GAS STA. AND REPAIR SHOP—FULLY equip. S. S. blvd. Laf. 9403.

GROCERY—WILL TRADE FOR 3 FLAT; S. E.; lge. str. Address Y A 196, Tribune.

HOTEL—50 KITNT. APTS., NORTH. 10 y. l.; reas. rt.; nets $750 mo.; modern bldg.; 100% rtd.; elev., lobby; pr. $4,000. Steinbock & Alexander, 160 N. La Salle-st.

LUNCHEONETTE-FOUNTAIN — YOU CAN make $125 every week with $1,000 cash. U. S. Finance Co., 225 N. Cicero-av.

MEAT MKT.—EST. 5 YRS.; LOW RT.; EXC. inc.; sac. to resp. party. 5702 S. Ashland.

PET SHOP—GOOD LOCATION; SACRIFICE best offer. 7813 S. Halsted.

RESTAURANT—MODERN, WELL EQUIP., el. refrig., A1 location; small down payment. 6268 Stony Island. Will sacrifice.

RESTAURANT—FOR QUICK SALE; GOOD bus. loc.; don't miss this oppt.; must lv. acct. ill health; easy terms. 6344 N. Clark.

RMG. HSE.—30 APTS., ALL FURN.; GOOD transp.; leaving city; at a sacr. price. N. Simon, 124 S. Paulina. Phone West 5898.

ROOMING HOUSE—17 RMS., CORNER; NR. loop; rent, $150; heat free; barg.; $500 cash. Frieberg, 7 W. Superior.

ROOMING HOUSE—7 RMS.; MUST SACRI.; beautiful home. 7314 Sheridan-rd.

RMG. HSE.—6 OR 12 RMS., BEAU. FURN.; all tr.; home with inc. 4153 Sheridan. 3d.

RMG. APT.—14 RMS.; ALL RTD.; MOD.; heat furn.; sacrif. $900. Diversey 4266.

SHOE SHINE, HAT CLEAN., SUIT PRESS. Shop—Busy cor., no comp., doing gd. bus. Sac. acct. illness. 1154 S. Halsted-st.

SILVER FOX RANCH—OWNER HOLDING government position wishes to sell ranch now operating on paying basis. Complete audit covering 3 years; high quality Registered Fox. Cash or sound real estate equity. Address F D 24, Tribune.

SPECIALTY STORE — A WOMEN'S SPEcialty store in one of the best towns of about 6,000 in Wisconsin, 125 miles from Chicago; owner having two stores desires to dispose of one; money making proposition; requires $5,000 cash. For particulars see Mr. Burr, care B. G. Garment Co., 318 W. Adams-st.

TEA RM.—FULL EQPD.; PAY ONLY RENT, $50 mo., incl. liv. rm. See 4059 Ellis.

TEAROOM-REST.—GOING BUS.; LOW RT.; price, $650. Sell acct. illness. L. V. 10402.

AN OPPORTUNITY
To enter an estab., depression-proof, all cash bus. Earnings start immed. You handle all funds, no selling, no soliciting. We are estab. 38 yrs. A connection with us is an assured income; $1,500 req. Address L H 469, Tribune.

UNUSUAL RETAIL BUS. CAN BE BOUGHT for $1,800 cash; no terms; any one can handle and can earn $15 to $20 day; no Sunday-holiday wk. Address B 117, Tribune.

Distributors.

DISTRIBUTORS WANTED.
Well rated concern has unusual opening for exclusive distributors to handle RIBBONEW, a patented article which renews typewriter ribbons instantly. Every typewriter user or owner is a red hot prospect; sells on sight; absolutely no competition; RIBBONEW is fully covered by patents and retails at $3 each; a proven success and is now being used by the U. S. government and hundreds of national concerns; already have distributors making big profits; choice territory available; financial requirements depend upon territory desired. See Henry S. Blumenthal [the manufacturer] in person, registered at Hotel Sherman, Wednesday, Aug. 5, or write Ribbonew Dept., Suite 503, Exchange Bldg., Memphis, Tenn.

Partnerships and Investments.

A MONEY-MAKING OPPORTUNITY
is available to an experienced man, familiar with real estate bonds, who has $1,000 or more to invest in a business furnishing up-to-date reports on individual bonds. Our business is very active now. State past experience, present connections and financial ability. Address L S 181, Tribune.

$225 MONTHLY.
Manufacturer starting chain retail stores has opening for capable manager who can invest $1,500 and services; investment fully protected; give phone. Address Y A 496, Tribune.

WANTED—ADDITIONAL CAPITAL FOR DEveloping a health beverage with wonderful national possibilities. Nothing like it ever offered before. Will show interested party every detail. ADDRESS Y A 491, TRIBUNE.

Concessions and Locations.

ROOMING HOUSE.
Six apt. bldg.; 42 rms. for rooming house; U. of C. district. Very low rent. MR. McCLOIN. 1512 E. 53d-st. Dorchester 6200.

FLOWER CONCESSION—Opportunity for responsible man or woman. Space loop hotel; state qualifications. No brokers. Address Y A 373, Tribune.

GAS STATION—WILL LEASE TO RESP. man. Selling 25,000 gallon a month. Address T K 480, Tribune.

Business Service.

LONG ESTABLISHED PATENT ATTORNEY offers complete financing, marketing aid on good invention. SANDERS, 538 S. Clark-st.

MANUFACTURING PLANTS MECHANICAL devices put in production. INDUSTRIAL LOCATING CO., 7 S. Dearborn-st.

CLOTHING, FURS, ETC.

$45 Sample Fur Coats—$45.
CARACUL, RACCOON, MUSKRAT, SEAL. Wonderful values; 3 years' guarantee; 3 years' free storage. Other coats, $65-$75. KAYE'S STUDIO FUR SHOPS, 30 E. Randolph-st. Suite 202-203.

CAN YOU USE A SECOND HAND FUR coat? We have right now squirrels, raccoons, Hudson seals, Jap weasels and mink coats that we have taken in trade and will sell at a very low price; shown on request only. Ask for MRS. JAMES, care of MILLER & CO., 616 S. MICHIGAN-AV.

BUSINESS DIRECTORY.

Moving, Storage, and Hauling.

HOUSE'D GOODS TO CALIFORNIA, NEW YORK, KAS. CITY; no crating necessary NATIONAL MOVERS, ROGERS PARK 1190.

HOUSE'D GOODS TO CAL. AND N.Y.; SAVE cost of crating; new method. Rog. Pk. 4606.

BILLIARDS AND BOWLING.

REBUILT TABLES AS LOW AS $160. The BRUNSWICK-BALKE-COLLENDER CO. 623-633 S. Wabash. Wabash 4020.

AUTOMOBILE LOANS.

CASH
IN 10 MINUTES.
NO DELAY
AUTO AND TRUCK LOANS
$350 TO $10,000
Confidential. No Endorsers.
15 Years at Same Location.
Winter-Hirsch
Incorporated.
1842 S. MICHIGAN-AV.
Calumet 4586.
BRANCH OFFICES:
4657 W. Madison. Este. 3243.
7701 S. Halsted-st. Rad. 1220.

NEED MONEY TODAY?
Cash in 15 Minutes.
AUTOS AND TRUCKS
Any Amount Up to $10,000.
No Endorsers. Strictly Confidential.
Representative Will Call Upon Request.
MOTOR CAR FINANCE
2411 S. MICHIGAN-AV.
Phone Calumet 7272-7273.
SOUTH SIDE OFFICE:
6227 COTTAGE GROVE-AV.
Phone Dorchester 2520.
WEST SIDE OFFICE:
1147 BLUE ISLAND-AV.
Haymarket 7060. Mr. M. Jadwin.
LOOP OFFICE:
179 W. WASHINGTON-ST.
Central 8832.

ABC
OFFERS
LOWEST RATES.
6 TO 18 MONTHS TO PAY.
FAIREST TREATMENT.
Automobile Bonding Co.
ESTABLISHED 1919.
Call Today—Cash Today at Our Nearest Office:
7850 S. HALSTED. TRI. 0807.
4802 N. WESTERN. RAV. 5100.
4734 W. MADISON. AUS. 3906.
6528 COTTAGE GROVE. HYD. 9720.
105 W. MONROE. RAN. 7992.

LOWEST RATES
LARGER LOANS
$100 TO $2,500
LOANED ON YOUR CAR IN TEN MINUTES.
NO ENDORSERS. NO RED TAPE.
PRESENT PAYMENTS REDUCED.
GORDON FINANCE CO.
192 N. La Salle-st. State 8328
2239 S. Michigan-av. Victory 3500
5100 Broadway. Ardmore 1150
3301 North-av. Spaulding 2553
1579 Milwaukee, Rm. 217. Humb. 8107.

C-A-S-H
AUTO AND TRUCK LOANS AND REFINANCING.
WE CHARGE LESS
Drive While You Pay
Majestic Investment Corp.
105 W. MONROE. RANDOLPH 4364.
6211 Cottage Grove. Dorch. 4561.
2325 S. Michigan. Victory 4444.
5323 W. Madison. Austin 4069.
4005 W. North-av. Albany 7527.

C-A-S-H!!
$100 TO $3,000 ADVANCED ON YOUR CAR. Present payments reduced. Refinancing.
$300 COSTS $4.50
Why pay more? No endorsers required. FINANCE CREDIT CORP., 205 N. La Salle-st [MAIN FL.]. State 6372. 4707 Broadway. Longbeach 6624. DRIVE RIGHT UP TO OUR DOOR.

LOANS ON YOUR CAR OR YOUR PRESENT PAYMENTS REDUCED AT
7% PER YEAR
NO ENDORSERS. NO WAITING.
Branches open, Mon., Wed., Fri. eves.
EMPIRE FINANCE CO.,
100 N. La Salle-st. Dearborn 0870.
423 E. 63d-st. Englewood 1624.
2243 S. Michigan-av. Calumet 3339.

WE GUARANTEE LOWEST RATES. Free parking at MAIN ENTRANCE. CENTRAL STATES FINANCE CORP., 209 N. La Salle-st., 2d floor. State 3615. Walk upstairs and save 25%.

HAVE PRIVATE FUNDS TO LOAN REsponsible parties on '30 and '31 cars. Amounts up to $1,500. Quick action. Money advanced transients, tourists. 1217 Devon-av.

AUTOMOBILE LOANS—LOWEST RATES. Always open. Phone Van Buren 3200. 2810 W. MADISON-ST.

AUTO LOANS—SAFE FOR THE BORROWER AUTO SECURITY CORPORATION. 205 W. Wacker-dr., cor. Wells. Cent. 4006.

AUTO BANKERS SINCE 1912—LEWIS E. BOWER. 1240 S. Michigan-av. Calumet 1800.

U. S. FINANCE AND MORTGAGE CO.—10 minute service; lowest rates; confidential; parking. 721 N. Michigan. Superior 7083.

MACHINERY AND EQUIPMENT.

PUMPS, 50 MOTOR DRIVEN PUMP UNITS, all sizes; some brass jetted; steam turbo driven 4,500 G. p. m. 60 ft. head, cheap; 1,500 motors in stock; all sizes. Doug. 1600. Motor Service Co., 3300 Indiana.

WANTED TO BUY—SHEET METAL BUCKet elevator, 4x5 buckets, 16 in. x18 in.; clear between legs. Monroe 3981.

FOR SALE—TWO 45¼ SQ. FT. GRATE SURface Huber stokers, type SS; in good mechanical condition. Phone Harvey 1060.

CHEAP FOR CASH—PIPE TOOLS, C. I. FITtings, steel shelv., air compressors, office furn. 1130 Cornelia. L. V. 8920.

OFFICE DEVICES.

WANTED — USED METAL OR WOODEN cut cabinet for electros, etc. Describe fully, giving dimensions, etc. Address L H 412, Tribune.

FOLDER, $50; MULTICOLOR, $100; NEW portable typewr., $30. 190 N. La Salle.

TYPEWRITERS AND SUPPLIES.

CORONA SPEC. $39.50 BARG. FIXED UP Smiths, Coronas. L. C. Smith Corona Typewriter, Inc., 68 E. Washington. Rand. 0052.

WANTED—TYPEWRITER RIBBON INKING machine. Address Y F 558, Tribune.

NEW PORT. TYPEW., $30; MULTIGRAPH, $50; addressograph, $50. 190 N. La Salle.

BARTER AND EXCHANGE.

LARGE, BEAUT. LOT IN CHAIN O' LAKES, nr. Baldwin, Mich.; clear of incumb. Want small late mod. car, furniture, or what? Address P. O. Box 78, Chicago.

WHAT HAVE YOU TO EXCHANGE FOR my choice lots nr. Lake Forest? L. Kendal, 2043 Cuyler. Gra. 7299.

LEITZ MICROSCOPE — CASH OR WHAT? Value $65. 1169 N. La Salle. Linc. 9377.

EXCURSION AND TRAVEL.

PREMIER COACH LINES.
Palace coaches with porter service.
DETROIT, $4.25
Toilet and washroom on all coaches.
LOOP BUS DEPOT.
215 N. State-st. Franklin 4672.

BOATS, YACHTS, ETC.

NEW DODGE 16 FT. MAHOGANY RUNabout; used once; fully equipped; $850. Frank Reach, Inc., Motor Boat Mart, Navy Pier. Whitehall 6848.

WANTED—30 FT. CABIN CRUISER; GOOD cond.; cash. Address B 230, Tribune.

PLUMBING, HEATING AND FIXTURES.

MINN.-HONEYWELL ELECTRIC CLOCK; thermostat furnace control; $50 installed, with guaranty. Address B 413, Tribune.

CASTOFF CLOTHING.

BEST PRICES PAID FOR MEN'S USED clothing and ladies' furs; will call anywhere. GORDON, 656 Madison, Mon. 1736.

Chicago Daily Tribune
THE WORLDS GREATEST NEWSPAPER
WEDNESDAY, AUGUST 5, 1931.

Lindberghs Hop Off from Baker Lake for Aklavik in the Arctic Circle, Their Last Stop in Canada

[Associated Press Photo.]

SUIT FOR $250,000 AFTERMATH OF FLORIDA DEAL. James H. R. Cromwell of New York with his mother, Mrs. E. T. Stotesbury, Philadelphia society woman. He charges his reputation was injured by a letter written to his mother by R. F. Norton. *(Story on page 14.)*

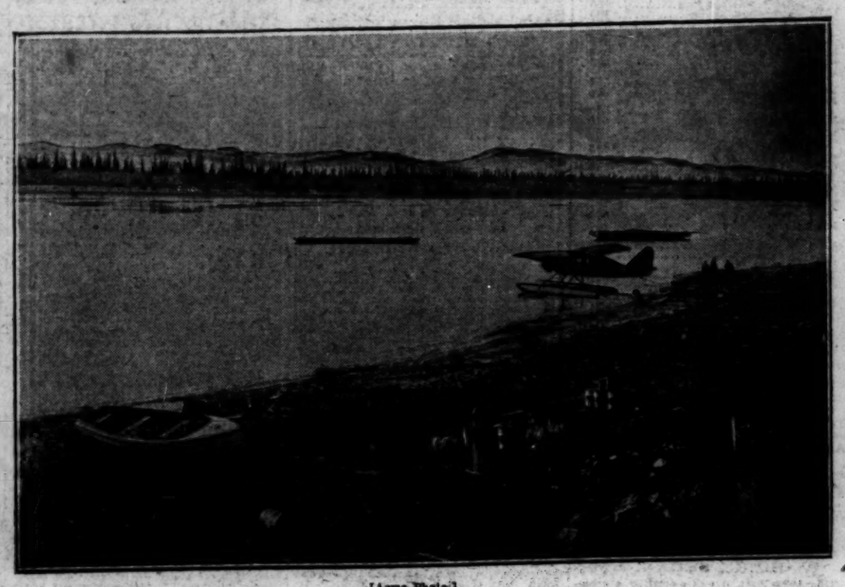

[Acme Photo.]

WHERE LINDBERGHS EXPECT TO MAKE NEXT STOP ON WAY TO JAPAN. The water front of Aklavik, 1,115 miles from Baker lake, from which Col. Charles A. Lindbergh and his wife hopped off last night. The boats shown in the water near the plane are Eskimo kayaks. *(Story on page 1.)*

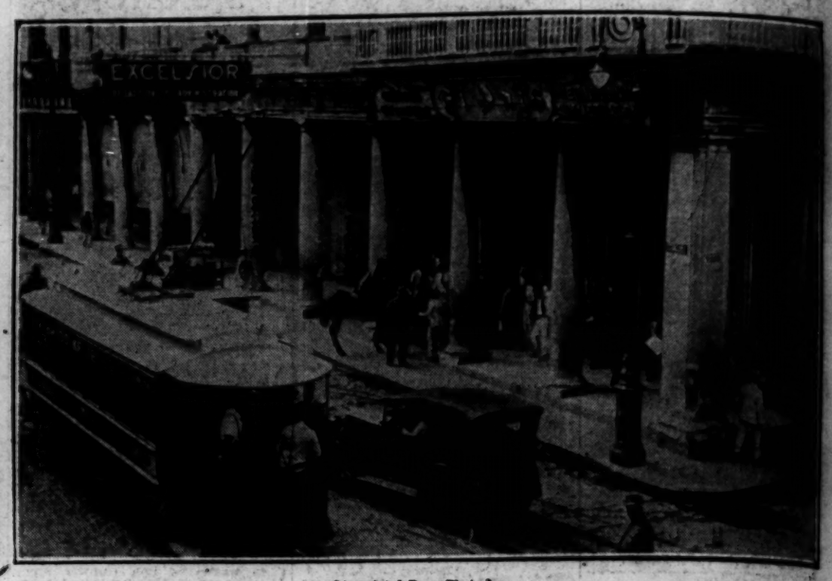

[Associated Press Photo.]

HAVANA STREET CARS BOMBED AS 100,000 GO ON STRIKE IN CUBA. One of the Havana trams on Avenida de Italia immediately in front of El Pais, Spanish language newspaper. Three attempts to dynamite similar cars were made during the day. *(Story on page 1.)*

[New York Daily News Photo.]

NEW YORK MAYOR SAILS FOR GERMANY. Mayor James J. Walker talking with captain of S. S. Bremen, on which he sailed, as Mrs. Walker waits to say good-by.

[Acme Photo.]

ESCAPES KIDNAPERS. Oscar Johnson II., St. Louis millionaire, beaten by would-be abductors. *(Story on page 2.)*

[TRIBUNE Photo.]

DISCUSSING PLANS TO DEAL WITH RESULTS OF COMMUNIST AGITATION. Left to right, front row: Corporation Counsel W. H. Sexton; E. J. Kelly, president south park board; Col. A. A. Sprague, the Rev. H. L. Kingsley. Rear: The Rev. J. C. Austin, Bailiff A. J. Horan, and Bryant Hammond. *(Story on page 1.)*

[TRIBUNE Photo.]

OPERATION ON CAT CAUSES NEIGHBORHOOD REJOICING. Mrs. Charles H. Smutz holding Devon avenue pet after physician and dentist had patched up broken jaw. *(Story on page 1.)*

STEPFATHER CAPTURED AS HE ATTEMPTS SUICIDE AFTER KILLING GIRL. Left to right: Ruth Einersen, 17 years old, who was beaten to death; Sigurd Soross, her slayer, who slashed own wrists; Mrs. Inga Soross, his wife, for whom he left note telling of intention of killing himself. *(Story on page 2.)*

[TRIBUNE Photo.]

CHILDREN OF POOR PARENTS ARE FED AT SUMMER SCHOOL. Some of the 200 little ones who are cared for at Greene school at 3537 South Paulina street, and attendants and officers of the Parent-teacher association at school.

[TRIBUNE Photo.]

CHARGES KIDNAPING. Dorothy Parrish forced to accompany suitor to Crown Point. *(Story on page 11.)*

[Acme Photo.]

HERE'S HOW THE WINE BRICK IS MARKETED. Girl buying brick in New York store. When dissolved in water and left for six weeks it makes wine of 15 per cent alcoholic content. *(Story on page 10.)*

[Acme Photo.]

WIDOW OF AVIATION PIONEER MARRIED AGAIN. H. Sayre Wheeler of Miami Springs, Fla., associate of late Glenn H. Curtiss, and his bride, who was Mrs. Lena Curtiss before marriage at Atlantic City, N. J., Monday.

[TRIBUNE Photo.]

MEMORIAL SERVICES FOR DUKE OF AOSTA HELD IN CHICAGO CHURCH. Foreign consuls and officers of the United States army and navy at the Holy Rosary church, 612 North Western avenue, where memory of Italian royal family was honored. *(Story on page 28.)*